GUERNSEY
BREEDERS' JOURNAL

April 7
1967

DEDICATED TO BREED PROGRESS

GOLDEN GUERNSEY MILK PRODUCTS

SAYRE FARMS CONSIGN . . . An EXCELLENT JOLLY VAL

To The KENTUCKY NATIONAL GUERNSEY SHOW AND SALE
EXPOSITION CENTER, LOUISVILLE . . . APRIL 16 and 17

IN THE SALE

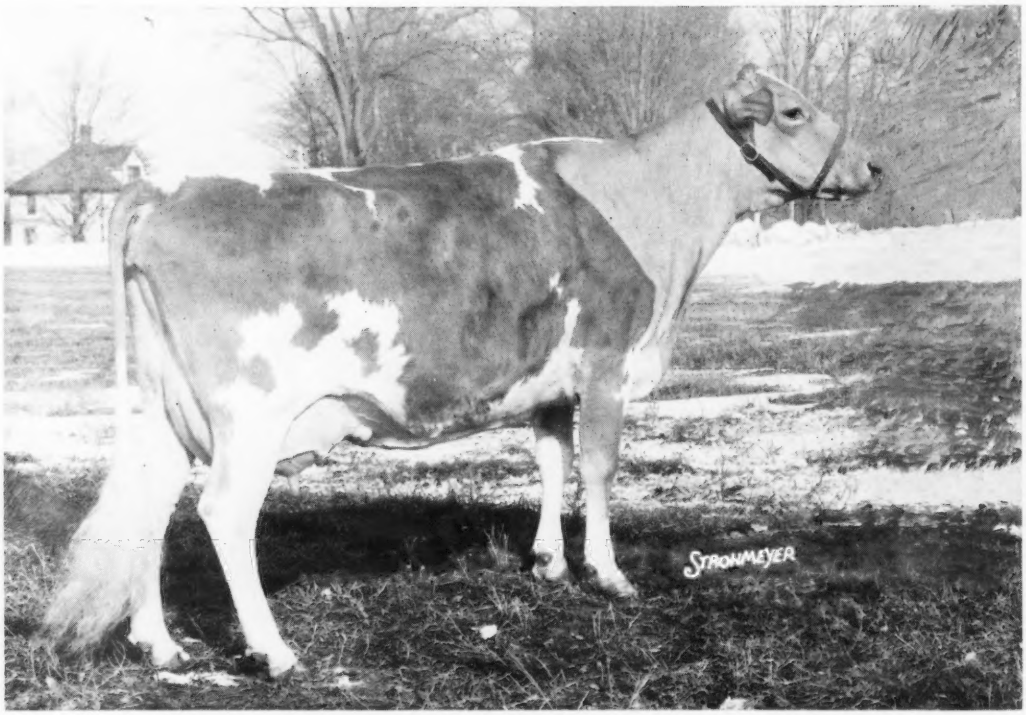

WANDERING BROOK J.V.BERTA (E 3 times—93%)

Born Nov. 25, 1960. Calved February 16, 1967.

9820—490—Jr2DHIR—305—2x

10150—510—Jr3DHIA—305—2x

15440—760—5-0DHIR—365—2x

3rd Aged Cow, New York Exposition, 1966

Member 2nd prize Sr. Get, National, 1966, and Honorable Mention All-American Sr. Get.

Sire: **McDonald Farms Jolly Val**, GOLD ★ SIRE
Dam: **Maple Border Mo's Berta** (VG) — a **daughter of Moreau Farms Chief**
12095—584—6HIR—305—2x

Also Consigned . . . *A Bred Heifer*

SAYRE FARMS PHARAOH'S BESS — Born February 25, 1965

Due May 14, 1967 to Raemelton Jolly Ce Vern ($4,000), a son of McDonald Farms Jolly Vern, GOLD ★ SIRE, ¾ brother to JOLLY VAL — sire of J.V. BERTA, pictured above. Ce Vern is out of Spar Hill Cecilia (E 3 times), 16530—760—Jr4DHIR—305—2x, 17180—859—5HIR—353—3x.

Sire: **Fairlawn K. Pharaoh**, a son of a GOLD STAR SIRE out of Moreau Farms Princess (VG), 15888—769—7HIR—365—2x, she a full sister to Moreau Farms Suzette (E 3 times), *16803—724—6HIR—365C—2x, Moreau Farms Suzanne, *13343—*634—Jr4HIR—305C—2x. K. Pharaoh is a full brother to Fairlawn K. Veronica (VG), 13961—838—Jr2—365—3x, and Fairlawn K. Fairy (VG), 14280—681—8DHIR—305—2x.

Dam: **Sayre Farm Gerald's Wishful** (VG '66), 12900—565—7DHIA—332—2x, a daughter of Great Elm Phil's Gerald.

Mr. and Mrs. Sayre MacLeod, Owners — Established 1840 — **Paul L. Fleming**, Manager

SAYRE FARMS, Phelps, New York 14532

Tel. 315 — 548 - 3162

Located 3 miles east of Phelps, off Route 96 on Maryland Street Rd.

The Kind We Like To Breed From — Wouldn't You?

BRAYS ISLAND MAJESTYS SAFFRON

Born August 2, 1953

Excellent 5X — 1966 — 93.0 at 13 yrs. of age. 9 records including — 14046—754—Jr2—362C—3x, 14290—726—7DHIR—305—2x, 4 sons in service — 4 daughters

S: **Quail Roost NoMax Majesty**

D: **Elm Echo L. Frisky** (VG) 13266 — 689 — 5yrs — 365 —2x. A daughter of Fairlawn H. Eastern King.

Calved Feb. 8, 1967. **Will be bred in April, 1967 — what sire would you prefer?**

Today, at 13 years of age, she is one of the breed's great cows.

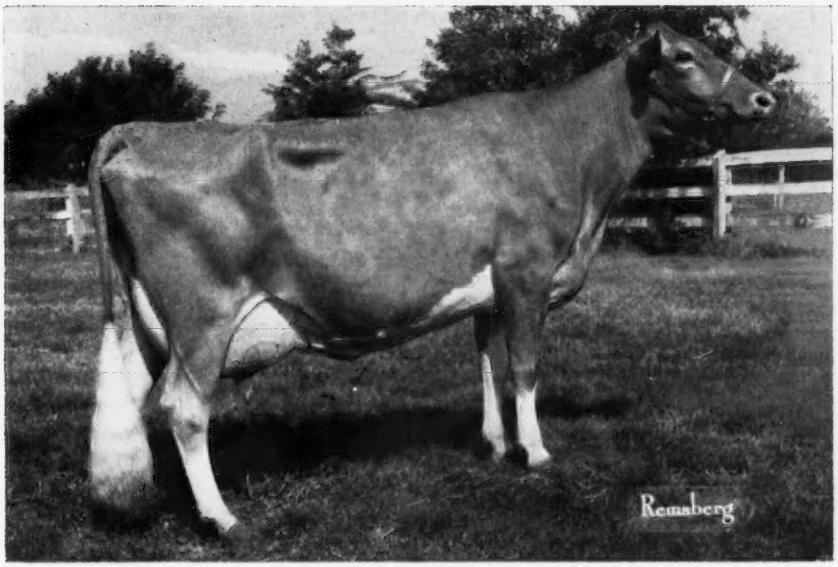

HOLLIKNOLL B.E. ELNA

(VG '65 '66)

Born July 19, 1962

10110 — 474 — Jr2DHIR — 305 — 2x, 11666 — 537 — Jr3 DHIA — 291 — 2x

S: **Holliknoll Bond's Embassador** Used in Virginia Artificial Breeding Co-op. 51 daus., 70 rec. av. 10471—517 (M.E. — 305 — 2x). 92 cl. daus., 42 VG, 41 D.

D: **Holliknoll Bond's Elna** (VG) 10080 — 485 — Sr3DHIR — 304 — 2x

Her Dam: **Holliknoll Proud Audrey** (3 times VG) *14532 — 684 — Jr3HIR — 305 — 2x, 18770 — 918 —6 DHIR — 305 — 2x

Calved Feb. 4, 1967, with a son by McDonald Farms Jolly Vern. **This calf is available.**

These are the kind of cows the Woodacres herd is built on — we invite your inquiry.

WOODACRES *Royal Guernseys*

BOX 669, PRINCETON, N. J. 08540

FEDERAL ACCREDITED HERD NO. 526851

N. J. ABORTION-FREE HERD NO. 424

ATHERTON W. HOBLER, Owner — M. B. SOWERBY, Manager — Tel. HOpewell, N. J. 6-0361

CHEDCO FARM

We are consigning CHEDCO HOLLYHOCK'S AMBLER — born May 30, 1966 — to THE GUERNSEY SALE, INDIANAPOLIS, INDIANA, MAY 10, 1967. Ambler is out of **Chedco K. Hollyhock,** the cow that classified higher as a four-year-old than any other Guernsey, and he is sired by our GOLD STAR SIRE, **Fairlawn Blanche's Actor.** He is a good individual, exceptionally good on both his front and rear legs, with great capacity. He will be ready for service. We picture some of the great cows in his pedigree.

His Dam

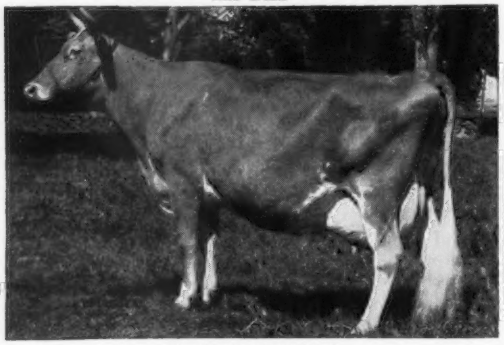

Chedco K. Hollyhock
Excellent 4 times—94.5 at 4 Years
12360—663—2-7—305—2x, 12959—754—3-7HIR—305—2x, 13400—773—4-7HIR—305—2x, 14076—819—5-7HIR—305—2x, 13588—743—6-7HIR—305—2x

His ⅞ Sister

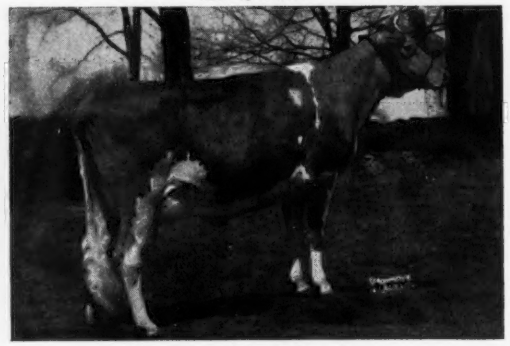

Chedco Actor's Laurel
VG '62 '63—E '65 '66—92
12367—620—2-8HIR—305—2x
13953—746—3-8HIR—305—2x
14228—784—5-5HIR—305—2x

His Maternal Granddam

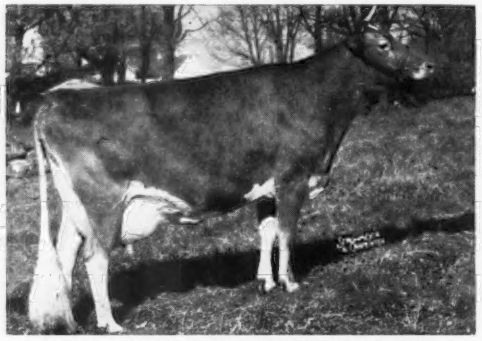

Fairlawn Actor's Hollyhock, GOLD STAR DAM
Classified Excellent 7 times—93.5 in 1962.
Lifetime Production, 133,719—6396, including 18950—870—Sr4—365—3x, 18745—915—6-1—365—2x, 15219—717—8-5—305—2x.
Dam of 2 Excellent daughters

His Fourth Maternal Dam

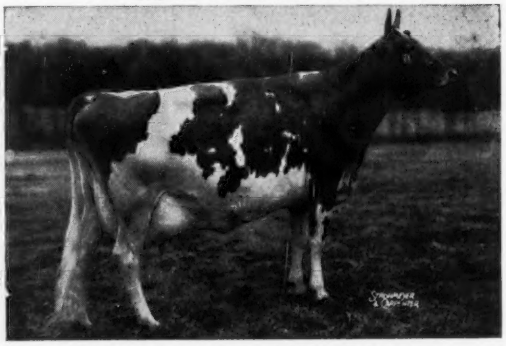

Fairlawn Peer's Holly, GOLD STAR DAM
Classified VG 6 times—88 at 10 Years
8 records total 109,828—5670, including 16593—887—5yrs—365C—3x, 14011—653—11yrs—305—2x.

His Fifth Maternal Dam

Fairlawn K. Muriel, GOLD STAR DAM
Classified Excellent 12 times
7 records total 104,469—5620, including
16891—904—7yrs—365C—3x
17203—910—10yrs—365—2x

His Paternal Granddam And Sixth Maternal Dam

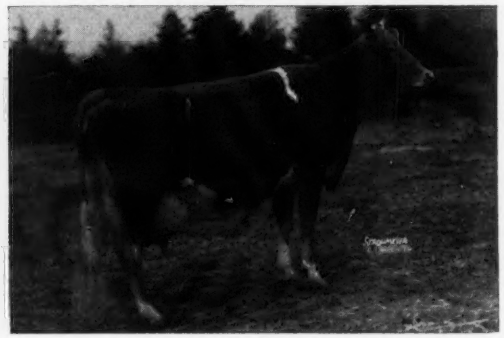

Riegeldale King's Blanche, GOLD STAR DAM
14603—761—GG—3x, 11477—588—Sr3—305—2x, 11623—605—Sr4—305C—2x, 15244—841—5yrs—365C—3x.
5 tested daughters — five summarized sons.

Ambler writes an enviable pedigree, surrounded by several of the breed's top cows, and has tremendous depth of breeding. Plan to see **Ambler** at the Sale. Write us for further information. His picture will be in the catalog. For catalogs write The Merryman Company, Sparks, Md. 21152.

C. E. COTTING, Owner
50 Federal Street, Boston, Mass. 02110

DR. E. B. HOPPER, Consultant
Chedco Farm, Berlin, Mass. 01503

Federal Accredited No. 100024
State Bang's Free No. 20
ANDREW C. WARNER, Herd Manager
Telephone: Berlin Terminal 8-2861
Area Code 617

ROUTE 62
BERLIN, MASS. 01503

ROLAND B. PLUMMER, Herdsman
Telephone: Berlin, Terminal 8-2445

Index of Advertisers

Al-Phine Farms — Ohio .....Dir. 85
American Breeders Service — Ill. Dir. 13
American Guernsey Cattle Club — N. H. 411
Ansmil Farm — Ohio .....Dir. 80, 81
Apple Creek Guernseys — Ill. .....Dir. 14
Box 4 442
Brownies Guernsey Farm — Ore. 438
Bryn Du Farm — Ohio .....Dir. 78, 79
Car-Dale Farm — Mich. .....Dir. 51
Carlsdale Farm — Mich. .....Dir. 54
Carnation Farms Breeding Service — Wash. 432, 433
Cary, Charles V. — Mich. .....Dir. 47
Cedarbrook Farm, Inc. — Ohio ....Dir. 93
Charlotte Guernsey Farm — Mich. Dir 60
Chedco Farm — Mass. 406
Claramy Farm — Mich. .....Dir. 62
Claw Acres — Mich. .....Dir. 43
Clearview Farm — Ohio .....Dir. 94
Cliff Dell Farm — Wash. 442
Cogniac Farm — Ohio .....Dir. 95
Colby Dale Farms — Mich. .....Dir. 65
Coldstream Guernsey Farm — Mich. .....Dir. 50
Columbiana-Mahoning-Trumbull & Portage Co. — Ohio .....Dir. 82, 83
Conora Farm — Ohio .....Dir. 97
Curtiss Breeding Service — Ill. .....Dir. II Cover
Dendel's Orchards — Mich. .....Dir. 55
Eber-Lea Farms — Ohio .....Dir. 74, 75
Edinham Farm — Ohio .....Dir. 94
Elliott Sales Service, Don — Ohio .....Dir. 77
Elmwood Farms — Mich. .....Dir. 42
Farrellawn Farms — Ill. .....Dir. 7
Fireside Farms — Ohio .....Dir. 89
Flying Acres Farm — Ind. .....Dir. 16
Frajoma, Inc. — Ill. .....Dir. 7
Franchester Farms — Ohio .....448, Dir. 90, 91
Garey Cattle Sales — Pa. 430
George Sales Service — Pa. 427
Gippy Plantation — S. C. 449
Gold Banner Farm — Ohio .....Dir. 73
Golden Glade Farm — Mich. .....Dir. 60
Golden Glow Farm — Ohio .....Dir. 77
Golden Terra Farm — Wash. 440
Gray Haven Farm — Ohio .....Dir. 96
Graysmarsh Farm — Wash. 437
Green, Dick — Mich. .....Dir. 46
Guernsiana — Ind. .....Dir. 33 — 36
Happy Hill Farm — Ohio .....Dir. 98
Hartway, Kenneth — Mich. .....Dir. 64
Hickory Grove Farm — Ohio .....Dir. 97
Highlun's Guernsey Farm — Ohio .....Dir. 89
Hildiemaid Farm — Ohio .....Dir. 86
Hillview Farm — Mich. .....Dir. 63
Homewood Farm — Mich. .....Dir. 58
Hornback Farm — Ky. 451
Hy-Crest Farm — Mich. .....Dir. 61
Illinois G. B. A. — Ill. 442
Ivy Lane Farm — Mich. .....Dir. 67
Kellogg Farms — Mich. .....Dir. 59
Kentucky National Show & Sale — Ky. 446, 447
KoKosing Farm — Ohio .....Dir. 87
Lauxmont Farms — Pa. 452
Lawnacre Farm — Mich. .....Dir. 50
Lay Laine Guernsey Farm — Fla. 435
Lea-Dale Farm — Ill. .....Dir. 14
Leafy Lane Farms — Ind. ....448, Dir. 28
Lizdan Hill Farm — Ill. .....Dir. 6
Lockshore Farm — Mich. .....Dir. 44
Locust Hill Farm — Ohio .....Dir. 97
Longacres — Mich. .....Dir. 66
Lookwell Farms — Ind. .....Dir. 37
Lyrene Guernsey Farm — Mich. .....Dir. 56, 57
Maple Dawn Guernsey Farm — Mich. .....Dir. 53
Maple Lawn Farm — Mich. .....Dir. 60
Maple View Farm — Mich. .....Dir. 47
Maple Wood Farm — Mich. .....Dir. 54
Mar-Le-Roy Farms — Ohio .....Dir. 72
Marsh Homestead — Ore. 439
Maurana Farm — Ind. .....Dir. 17
Maxvale Guernsey Farm — Wash. 438
Maylee Manor Farm — Mich. .....Dir. 63
McDonald Farms — N. Y. 450
Meadow-Gold Farm — Mich. .....Dir. 51
Meadow Lane Farm — Mich. .....Dir. 62
Med-O-Bloom Farm — Mich. .....Dir. 54
Mercer Co. G.B.A. — Ohio .....Dir. 89
Merryman Co. — Md. .....443, 445, III & IV Covers
Michigan A. B. C. — Mich. .....Dir. 45
Mississinewa Farms — Ohio .....Dir. 76
Muehling Meadows — Ill. .....Dir. 12
MWM Color Press, Inc. — Mo. 427
Myown Guernseys — Ill. .....Dir. 8
Nelson-Dykes Co. — Texas 428
New Haven Guernsey Farm — Wash. 440
Noba, Inc. — Ohio ....Dir. 100, III Cover
Noaklands Farm — Mich. .....Dir. 50
Normandy Farm — Ind. .....Dir. 18 — 25
N. C. G.B.A. — S. C. G.C.C. — S. C. 407
North Farm — R. I. 434
Notice — Wash. 452
Oberland Farms — Ohio 72
Olympic View Farm — Wash. 437
Pacific Northwest Guernsey Classic — Ore. 436
Patton, Wilbur — Mich. .....Dir. 64
Peck's Guernsey Farm — Ill. .....Dir. 10
Peterson Farm — Mich. .....Dir. 58
Philips Roxane — Anchor Serum — Mo. 429
Phillips Farms — Ohio .....Dir. 88
Pine Crest Farm — Mich. .....Dir. 46
Pinehurst Farms, Inc. — Ill. .....Dir. 11
Placid Oaks Farm — Ala. 450
Primrose Lane Farm — Ohio .....Dir. 84
Radar, Herman — Mich. .....Dir. 52
Raemelton Farm Dairy — Ohio .....Dir. 92, IV Cover
Ralston-Purina Co. — Mo. 431
Ren-Lo Farm — Ill. .....Dir. 14
Rineland Manor Farm — Ohio ....Dir. 76
River Bend Farm — Ill. .....Dir. 6
River Dale Farm — Mich. .....Dir. 48
Roes-Mor Farm — Ill. .....Dir. 9
Rolling Acres Farm — Ill. .....Dir. 4
Rosewood Farms — Ill. .....Dir. 1, 5
Sayre Farms — N. Y. .....II Cover
Select Sires, Inc. — Ohio .....Dir. 99
Springdale Farm — Mich. .....Dir. 52
Spring Hollow Farm — Ohio .....Dir. 77
Spring Meadow Farm — Mich. ....Dir. 66
Spring Walk Farm — Ohio .....Dir. 77
Standard Equipment, Inc. — Md. 427
Tannery Hill Farm — Canada 444
Terra Vista — Ind. .....Dir. 16
Toles, Harold — N. Y. 428
Transcript Printing Co. — N. H. 442
Turner, William J. — Mich. .....Dir. 46
U Creek Meads Farm — Ind. .....Dir. 38
Vale View Guernsey Farm — Ore. 441
Valley Grove Farm — Mich. .....Dir. 52
Valley Set Farm — Ind. .....Dir. 39
Valley View Guernsey Farm — Ore. 443
Vandale Farm — Mich. .....Dir. 48
Van Dervort Studio — N. Y. 427
Vanher Guernsey Farm — Ore. 441
Villa Crest Farm — Ind. ....Dir. 29 — 32
Wacalu Farm — Ohio .....Dir. 96
Wagner Guernsey Farm — Ill. ....Dir. 7
Wal-Green Farm — Mich. .....Dir. 64
Walnut Manor — Mich. .....Dir. 49
Watson, Warren — Mich. .....Dir. 43
Wee Manor Farm — Ind. .....Dir. 38
Westlynn Farm — Idaho 430
West Wind Farm — Mich. .....Dir. 63
Wetmore, Fred C. — Ohio 427
Wilhilnor Farm — Mich. .....Dir. 55
Willow Springs Farm — Ind. .....Dir. 40
Woodacres — N. J. 405
Woods, Mort — Okla. 428
Yellow Creek Farm — Ind. ....Dir. 26, 27

Chat . . .

J. E. Bishop, Sr., Newberry, S. C., a Golden Guernsey producer for Edisto Farms Dairy, Columbia, S. C., has recently completed an expansion of concrete walk ways, holding lots, etc., at his barn. A concrete silage bunk, with auger distributor, is another addition to the facilities that make conditions better for man and beast. Improvements of this kind usually result in increased production that turns an apparent expense into a profitable investment.

Mr. and Mrs. Barney Hornback, Hornback Guernsey Farm, Elizabethtown, Kentucky 42701 are accepting congratulations on the birth of their third son on March 15.

We Welcome The

OPPORTUNITY

To Help Guernsey Breeders

If you wish to

SELL or **BUY**

At **PRIVATE TREATY, CONSIGNMENT** or **DISPERSALS**

Call on Us:

N. C. G.B.A., INC. — S. C. G.C.C., INC.

Tel. 582 - 4879 Mack H. Alman, Secy. & Treas.

114 Brookside Road P.O. Box 5445 Spartanburg, S. C. 29301

Second Class postage paid at Peterborough, New Hampshire

Breeders Show Increased Concern For Costs

MANY dairymen across the country are becoming increasingly aware of cost of operations — some too late — but most are becoming keenly aware of the cost of a pound of butterfat production, pounds of milk produced per man hour, dollars invested per dollar of income, and other cost guidelines that help them make operational decisions.

In recent years, dairy registry associations have become aware of inflationary pressures and their effect on cost of operation. Through necessity, each has begun to evaluate their total budget and allocation of funds to provide maximum service with minimum costs and greatest effect.

To place the operation of registry associations under the microscope of cost studies sometimes creates unusual results. Quite often, many sacred untouchables are revealed. More often, the luxury of a special, infrequent service requires an expense which is not in the proper relationship with the benefits to the greatest number or to the overall benefit of the breed. The sincere desire to be efficient and cost-conscious is often clouded by a superficial study. The danger in such pitfalls can be as devastating as a drought, but the desire to study and adjust is a good sign in itself and worthy of everyone's support.

In a recent meeting of the Purebred Dairy Cattle Association, we discussed several areas of cost analysis. More than passing interest was indicated by all present. In the course of discussion, one subject of interest was Joint Occupancy. Although building and operation costs of registry associations represent only four per cent to five per cent of the total budget, many felt the use of a common facility could reduce expenses of registry associations. However, this particular cost in the majority of cases is unusually low and, therefore, provides minimum opportunity for savings.

On the other hand, wages represent approximately 50 per cent, or more, of the total budget of many of the associations, and any prospect for reduction in numbers or reduction in rates could create an area of real cost savings. However, the average hourly rate of pay in the areas where present facilities of many breed associations are located, is considerably below the typical wage scale found in most sections of the country.

It would seem at first glance that use of machinery, such as mailers, folders, addressing machines and data processing machinery, could bring substantial savings. As with any piece of machinery, be it hay baler or milking machine, if it is operated 16 hours a day, seven days a week, 365 days a year, the cost of depreciation per bale, or pound of milk produced, is greatly reduced, but few use their milking machines much more than eight hours per day.

Sophisticated machines cost more, require costly repairmen and more knowledgeable operators. They are expected to increase output and reduce cost of production per unit produced. Unless the units produced increase in number, the overhead will increase the cost rather than reduce it.

Many have found that they must have a baler to make hay, a combine to harvest wheat, an elevator to store grain and a silo unloader. Seldom can two jobs be done by the same piece of equipment. A tractor and electric power appear to be the only common assets capable of multiple performance.

Office equipment is even more refined and limited in its flexibility. An addressing machine manufactured by one company cannot perform an addressing operation using another company's plates. A computer of one manufacturer cannot interchange the work presently done by another manufacturer's computer. In fact, a slight change in one piece of equipment comprising the computer can make interchange of programs impossible. Carrying this situation one step further, the production of such a minor item as a registration certificate of two different breeds may require two distinctly different programs in order to produce a finished product.

Standardization of breed programs, forms to be used, data to be supplied, etc., could create opportunity for cost savings. Many steps must be taken before realistic progress will appear. Foremost will be the sincere desire of all concerned to effectively operate their present operations. The desire of district and state associations to unite with the parent registry associations in spirit and action is needed. The negative effect on the morale of the staffs and the personnel of the registry organizations leads one to speculate on the merits of further open discussion.

F. X Chapman

The American Guernsey Cattle Club

70 Main St., Peterborough, N. H. 03458
Tel. 603—924-3344

OFFICERS AND
BOARD OF DIRECTORS

Greyble L. McFarland, Jr., RD 1, Box 708, Indianapolis, Ind. 46227, President, '70. Tel. 317—787-2234
Merritt H. Adamson, P. O. Box 88, Camarillo, Calif. 93010, Vice-President, '67. Tel. 213—451-5515
Frank D. Brown, Jr., Port Deposit, Md. 21904, 2nd Vice-President, '71. Tel. 301—375-2311
F. X. Chapman, Secretary-Treasurer.
Kenneth A. Brighton, Attorney. Tel. 603—924-3361
Robert W. Basse, R. 1, Old Hickory, Tenn. 37138, '69. Tel. 615—847-3013
Monroe C. Bouton, R. 2, Mount Vernon, Ohio 43050, '68. Tel. 614—397-3716
Donald T. Burton, R. 1, Box 26, Eagle, Wis. 53119, '71. Tel. 414—495-2278
J. B. Guess, III, Box 187, Denmark, S. C. 29042, '67. Tel. 803—793-3729
Robert H. Lage, R. 3, Davenport, Iowa 52804, '69. Tel. 319—285-9885
Richard H. Merritt, Town Farm Rd., Farmington, Conn. 06032, '71. Tel. 203—677-1583
Stanley Murphy, R.D. 1, Tully, N. Y. 13159, '70. Tel. 315—696-8763
W. H. Odlum, 1138 Franklin Ave., River Forest, Ill. 60305, '67. Tel. 312—235-5000
Jacob Tanis, Augusta, N. J. 07822, '68. Tel. 201—383-2921
Raymond F. Witmer, R.F.D. 1, Willow St., Pa. 17584, '70. Tel. 717—786-3526
(Year indicates Board term expiration.)

ADMINISTRATION
F. X. Chapman, Secretary-Treasurer.

COMPTROLLER
F. Russell Abbott.

HERD REGISTER
Irving E. Nichols, Director.

PRINTING
Leonard E. Cashion, Director.

PEDIGREES AND CLASSIFICATION
Clarence W. Greenie, Director.
Lawrence O. Colebank, Official Classifier, 400 Circle Hill Drive, Knoxville, Tenn. 37919. Tel. 615—588-2243

PRODUCTION TESTING
Socrates Kereazis, Director.

DATA PROCESSING
George N. Eastman, Director.

GUERNSEY BREEDERS' JOURNAL
Richard G. Price, Managing Editor and Advertising.
Arlene M. Delaney, Asst. Editorial.

PROMOTION
Bill Maynard, Director.

EXTENSION
Warren Vander Hule and Ralph W. Coarsey, 213 Townes Rd., Columbia, S. C. 29210. Tel. 803—772-2820.
Ballard K. Bennett, R.F.D. 5, Box 525A, Texarkana, Texas 75501. Territory: Ark., La., Miss., Okla., Tenn. and Tex. Tel. 214—792-0431
George W. Chambers, 515 S. Lincoln St., Owatonna, Minn. 55060. Territory: Iowa, Kan., Minn., Mo., Neb., N. Dak., S. Dak. and Wis. Tel. 507—451-7813
A. Wendell Fuhriman, Room 1, Thatcher Bldg., Logan, Utah 84321. Territory: Ariz., Calif., Colo., N. Mex., Nev., S.W. Tex. and Utah. Tel. 801—752-2362
Louis Gruninger, III, Room 120, Bartlett Hall, Rutgers College of Agriculture, New Brunswick, N. J. 08903. Territory: N. J. Tel. 201—249-0992
William H. Juzi, P. O. Box 458, Camp Hill, Pa. 17011. Territory: Del. and Pa. Tel. 717—737-0551
Elmer J. Meadows, 302 Corbett Bldg., 430 SW Morrison St., Portland, Ore. 97204. Territory: Idaho, Mont., Ore., Wash. and Wyo. Tel. 503—222-1180
George R. Pankey and R. A. McLaughlin, Asst., 4901 West Clay St., Richmond, Va. 23230. Territory: D. C., Md., Va. and W. Va. Tel. 703—288-7776
H. Joseph Pendergast, 3 Main St., Cobleskill, N. Y. 12043. Territory: N. Y. Tel. 518—234-7461
John R. Wheeler, 67 Auburn St., Auburn, Mass. 01501. Territory: Conn., Me., Mass., N. H., R. I. and Vt. Tel. 617—832-3845

GUERNSEY BREEDERS' JOURNAL

IN THIS ISSUE
APRIL 7, 1967

Vol. 119 — No. 7

FEATURES

408 **Breeders Show Increased Concern For Costs** – By F. X. Chapman

410 **Scarcity Amid Abundance** – By R. G. Price

411 **Call To Annual Meeting**

414 **Schedule of Events at 90th Annual Meeting** – By Bill Maynard

416 **Improvement In Dairy Cattle Breeding Is Most Challenging–Part I.** – By Dr. E. S. Harrison

419 **Feeding For Maximum Production**

421 **Florida State Fair** – By Carroll L. Ward, Jr.

422 **Southwestern Exposition and Fat Stock Show** – By Ballard K. Bennett

423 **Houston Livestock Show** – By Ballard K. Bennett

425 **Meetings**

DEPARTMENT INDEX

407 **Index of Advertisers**

413 **Classification Schedule**

427 **Class Leaders:** Leader's Fame Donna, Colebrook Farms Valor's Fancy

427, 429 **New Members**

557 **Official DHIR Production Records**

THE COVER

Jo Ann Blackburn, four-year-old daughter of Mr. and Mrs. Harold Stutsman, Owasso, Okla., propped against Hercules Kimberly Dell, many times a grand champion.

Subscription Price: United States, $3.00 per year.
Outside United States, $4.00 per year. Microfilm subscriptions available.

CLOSING DATES FOR ADVERTISING COPY
7th of the month preceding for issue of the 7th.
23rd of the month preceding for issue of the 23rd.
(Each issue is mailed eight days before date of publication)

Published Bi-Weekly on the 7th and 23rd of each month, except issue of December 23rd, by The American Guernsey Cattle Club, 70 Main Street, Peterborough, New Hampshire 03458.

Any address changes should be sent to
Guernsey Breeders' Journal, 70 Main St., Peterborough, N. H. 03458
Telephone: 603-924-3344

Scarcity Amid Abundance

Our industry, like all others, needs the enthusiasm and courage of youth. Our first line of defense, in meeting the challenge of the times, is in the hands of the farm youth of the nation.

American farmers are expected to feed a growing population — agricultural production is looked upon as one of this country's strongest weapons for peace. It is estimated that in the next two decades we will need 40 per cent more food than we now produce for domestic needs. Think what this means, when taking into consideration the entire world. It is fantastic. Industry will provide the energy, equipment and supplies needed to get the job done. Agriculture must encourage and develop the human resources required to meet this challenge. It has been done in the past — it will be done in the future.

We shall see more job opportunities for farm-trained boys and girls than ever before. Agriculture and its related industries will need thousands of additional farm youth each year.

We urge breeders to continue to give farm youth more responsibility and opportunity for increased development. Each year industry seeks college graduates with agricultural training and farm background, but falls way short of its fulfillment needs.

We need more young people in dairying. It is up to us to give the helping hand, encouragement, opportunity, desire and incentive required to keep them in dairying. Educate our farm youth; encourage them; motivate them to leadership; meet this challenge of our times.

Our first line of human resource is the farm youth. Realizing this, The American Guernsey Cattle Club has adopted a national youth program and, with Bill Maynard as its director, will organize, encourage and promote Guernsey youth activity across this nation.

The enthusiasm and courage of youth continues to spark the future. It is up to us to give them the helping hand that will guide many of them into dairying, the breeding of registered Guernseys, and the furtherance of the many contributions already made by Guernsey breeders.

Richard G. Price

Golden Guernsey, Inc.

Tel. 603—924-3344

OFFICERS

Greyble L. McFarland, Jr., RD 1, Box 708, Indianapolis, Ind. 46227, President, '70. Tel. 317—787-2234

Merritt H. Adamson, Camarillo, Calif. 93010, Vice-President, '67. Tel. 213—451-5515.

F. X. Chapman, Secretary-Treasurer

F. Russell Abbott, Comptroller, Ervin F. Diamond, Asst.

GOLDEN GUERNSEY COMMITTEE

Frank D. Brown, Jr., Chairman, Port Deposit, Md. 21904, '68. Tel. 301—375-2311

Merritt H. Adamson, Camarillo, Calif. 93010, '67.

Robert W. Basse, R. 1, Old Hickory, Tenn. 37138, '69. Tel. 615—847-3013

J. B. Guess, III, Denmark, S. C. 29042, '67. Tel. 803—793-3729

Greyble L. McFarland, Jr., RD 1, Box 708, Indianapolis, Ind. 46200, '67.

Gavin W. McKerrow, Pewaukee, Wis. 53072, '68. Tel. 414—562-7316

(Year indicates Committee term expiration.)

ADMINISTRATION

F. X. Chapman, General Manager.

F. N. Perry, Sales—Promotion Manager.

Mike Stuhlsatz, Account Executive.

REGIONAL MANAGERS

MICHIGAN

Edward J. Wright, 10540 Gratiot Rd., Saginaw, Mich. 48603. Tel. 517—792-4746

TRI-STATES

Darrell Ehrlich, 330 W. Broadview Drive, Lincoln, Neb. 68505. Tel. 402—466-3788

MARYLAND AND VIRGINIA

George R. Pankey

R. A. McLaughlin, Asst.

4901 West Clay St., Richmond, Va. 23230. Tel. 703—288-7776

STATE REPRESENTATIVES

CALIFORNIA

W. D. Moffat, Sec., Calif. G. C. C., Inc., P. O. Box 636, Jackson, Calif. 95642. Tel. 209—223-0478

ILLINOIS

George A. Campbell, Field Sec., Ill. G. B. A., Inc., 5 N. River St., Batavia, Ill. 60510. Tel. 312—879-3396

INDIANA AND KENTUCKY

Robert E. Jones, Sec.

Ind. G. B. A., Box 426, Mulberry, Ind. 46058. Tel. 317—296-2666

MISSOURI

G. B. Secker, Field Representative.

Mo. G. B. A., 105 S. 5th St., Box 629, Hannibal, Mo. 63401. Tel. 314—221-4296

NEW ENGLAND

John R. Wheeler, 67 Auburn St., Auburn, Mass. 01501. Tel. 617—832-3845

NEW JERSEY

Louis Gruninger, III, Field Sec.

N. J. G. B. A., Inc., Room 120, Bartlett Hall, Rutgers College of Agriculture, New Brunswick, N. J. 08903. Tel. 201—249-0992

NEW YORK

H. Joseph Pendergast, Business Manager, N. Y. State G. B. Co-Op., Inc., 3 Main St., Cobleskill, N. Y. 12043. Tel. 518—234-7461

NORTH AND SOUTH CAROLINA, GEORGIA AND ALABAMA

Warren Vander Hule, Sec.-Treas.

Ralph W. Coarsey, Field Representative, N. and S. C. G. B. Associations, 213 Townes Rd., Columbia, S. C. 29210. Tel. 803—772-2820.

OHIO

Ronald D. Eberhard, Business Manager, Ohio G. B. A., 633 High St., P. O. Box 289, Worthington, Ohio 43085. Tel. 614—885-6683

PENNSYLVANIA AND DELAWARE

William H. Juzi, Business Manager

Arthur L. Mulford, Golden Guernsey Sales

John F. Blyholder, Jr., N. E. Fieldman

Pa. G. B. A., P. O. Box 458, Camp Hill, Pa. 17011. Tel. 717—737-0551

Charles W. Van Horn, S.E. Fieldman, R. D. 2, Lansdale, Pa. 19446. Tel. 215—584-4014

Willard W. Walton, W. Fieldman, 596 Farview Drive, Greensburg, Pa. 15601. Tel. 412—837-2597

WISCONSIN

Leslie Peckham, Field Sec., Wis. G. B. A., 38 S. Water St., W., Fort Atkinson, Wis. 53538. Tel. 414—563-4100

CALL TO THE 90TH ANNUAL MEETING

March 23, 1967

Members of
THE AMERICAN GUERNSEY
CATTLE CLUB

Call to the Ninetieth Annual Meeting

The Ninetieth Annual Meeting of THE AMERICAN GUERNSEY CATTLE CLUB will be held at the Sheraton-Lincoln Hotel, Washington and Illinois Streets, Indianapolis, Indiana, May 9, 1967, at 9:30 a.m.

The business of the meeting will be to act upon:

The election of members of the Board of Directors; the report of the Secretary-Treasurer; designation of Auditors for the year 1967, recommendations of the Board of Directors; and all matters relating to the Club and its activities.

A ballot for the election of members of the Board of Directors is enclosed, along with a short biographical sketch regarding each nominee, and also a proxy blank for your convenience in case you are unable to be present in person at this meeting. Proxies cannot be used in the election of Directors.

Sincerely yours,

FXC:ELF
Enc.

Francis X. Chapman
Secretary

Charles E. Nichols

It is with deep regret that we report the passing of Charles E. Nichols, Dedham, Mass., father of Irving E. Nichols, Director, Herd Register Division, The American Guernsey Cattle Club. Mr. Nichols, age 77, died on March 14 at Orlando, Fla., and funeral services were held on March 19 at the Allin Congregational Church, Dedham. Mr. Nichols was President of the Highland Cooperative Bank, Roxbury; was past treasurer and deacon emeritus of the Allin Congregational Church, and a member of Constellation Lodge of Masons.

Mr. Nichols leaves a wife, Gladys (Edward); a daughter, Mrs. Mary E. Felbeck, Wakefield, R. I., and a son, Irving, Peterborough New Hampshire.

W. Clark Fleming, Jr. President-Manager of Bayville Farms, Inc., Virginia Beach, Va., was recently recognized as Virginia Beach's Man of the Year in Agriculture. Mr. Fleming was presented an engraved tray at a recent dinner meeting of the Chamber of Commerce Agriculture Committee by Chamber president, Brad Pulley. Clark was saluted for his role in the dairy industry by Dick Cockrell, Extension Agent, and Veterinarian John Lippincott. A letter of commendation was also read from Dr. Wilson F. Bell, Dean of the School of Agriculture at Virginia Tech.

August W. Melchert

August W. Melchert, Waconia, Minn., passed away on December 16, 1966, after a brief illness. He was 83 years old and one of the oldest breeders in the state. He started with Guernseys in 1913. His sons, Rev. John and Gilbert, showed registered heifers in 4-H in the 1920's, and his youngest son, Alfred, continued in the early '40's. Mr. Melchert was the breeder of the National junior champion bull in 1950, Plegrovsant M. Duncan. He proved a maternal brother to "Duncan," Pregrovsant Prince Laddie, and later sold him to ABS. He was an active member of many farm and rural organizations, and was always in attendance at shows, picnics, and local and state fairs. He retired from the farm in 1952, and resided in Waconia until his death. He is survived by his wife, three sons, three daughters, 17 grandchildren, and four great grandchildren. His sons Gilbert and Alfred maintain Guernsey herds in the Waconia area.

AVOID THE JITTERS

Don't wait — send us registration applications **NOW** for the animals you may show or sell this season.

It will take 4 weeks to process your papers — plus mailing time. (Machine processing requires scheduling our work for the computer.)

So, whether it be show or sale — avoid those last-minute jitters of waiting for papers. Mail your applications early to allow the necessary time for processing.

Your cooperation will mean a lot!

Herd Register Division
I. E. Nichols, Director

P.S. It will help if you enclose a note telling us when the papers are needed. If only some of the applications are for show or sale animals, please indicate these.

CALENDAR

OF COMING EVENTS

APRIL						
S	M	T	W	T	F	S
						1
2	3	4	5	6	7	8
9	10	11	12	13	14	15
16	17	18	19	20	21	22
23	24	25	26	27	28	29
30						

MAY						
S	M	T	W	T	F	S
	1	2	3	4	5	6
7	8	9	10	11	12	13
14	15	16	17	18	19	20
21	22	23	24	25	26	27
28	29	30	31			

JUNE						
S	M	T	W	T	F	S
				1	2	3
4	5	6	7	8	9	10
11	12	13	14	15	16	17
18	19	20	21	22	23	24
25	26	27	28	29	30	

JULY						
S	M	T	W	T	F	S
						1
2	3	4	5	6	7	8
9	10	11	12	13	14	15
16	17	18	19	20	21	22
23	24	25	26	27	28	29
30	31					

AUGUST						
S	M	T	W	T	F	S
		1	2	3	4	5
6	7	8	9	10	11	12
13	14	15	16	17	18	19
20	21	22	23	24	25	26
27	28	29	30	31		

SEPTEMBER						
S	M	T	W	T	F	S
					1	2
3	4	5	6	7	8	9
10	11	12	13	14	15	16
17	18	19	20	21	22	23
24	25	26	27	28	29	30

Sales

APRIL

April 8. Washington 4-H and FFA Heifer Sale, Evergreen Fairgrounds, Mount Vernon, Wash.

April 8. 1st Wisconsin Guernsey Spring Classic, Fairgrounds, Mount Vernon, Wis. Sale managed by the Wisconsin G. B. A., 38 S. Water St., W., Fort Atkinson, Wis. 53538, in cooperation with East Central Breeders, Waupun, Wis., and Midwest Breeders, Shawano, Wis.

April 10. Robin Run Complete Dispersal, Russell and Benjamin Smith, owners, at the farm, Wycombe, Bucks County, Pa. Sale managed by Buzz Garey, 100 Walnut Lane, Morrisville, Pa. 19607.

April 12. Walnut Grove Farm Dispersal, W. C. Dickinson, owner, Fredericksburg, Va. Sale managed by The Merryman Company, Sparks, Md. 21152 and Stewart Rivers, Fredericksburg, Va. 22401.

April 15. Kentucky Junior Calf Promotional Sale, Western Kentucky State College Pavilion, Bowling Green, Ky.

April 15. The Guernsey Sale of the West, Meadow Gold Farm, Bakersfield, Calif. C. R. "Cliff" Knight, manager, Rt. 3, Box 405, Bakersfield, Calif. 93307.

April 15. Dairy Breeders Calf and Heifer Sale, sponsored by World Food Exposition and World Dairy Cattle Show, Dane County Fairgrounds, Madison, Wis. Norman E. Magnussen, P. O. Box 146, Lake Mills, Wis. 53551, Sale Manager.

April 16-17. Kentucky National Guernsey Show and Sale, Exposition Center, Louisville, Ky. Sale managed by Buzz Garey, 100 Walnut Lane, Morrisville, Pa. 19067.

April 19. Cherry Lane Farm Equipment Dispersal and Guernsey Heifer Sale, at the farm, Westover, Pa. (Clearfield County). Sale managed by the Pennsylvania G. B. A., P. O. Box 458, Camp Hill, Pa. 17011.

April 21. Meetinghouse Lane Farm Dispersal, Estate H. H. McConnell, Honey Brook, Pa. Sale managed by The Merryman Company, Sparks, Md. 21152 and the Pennsylvania G. B. A., P. O. Box 458, Camp Hill, Pa. 17011.

April 22. Duis Guernsey Dispersal, Estate John Duis, Milford, Ill. Sale managed by the Illinois G. B. A., P. O. Box 108, Batavia, Ill. 60510.

April 22. Pacific Northwest Guernsey Classic Sale (Spring), Fairgrounds, Salem, Ore. Hans Leuthold, Tillamook, Ore., Sale Chairman.

April 24. Puddington Farms Dispersal, William A. Shelton, owner, Nottingham, Pa. Sale managed by The Merryman Company, Sparks, Md. 21152.

April 27. 240th Special Sale, Featuring 24 Added Entries From North Farm, Bristol, R. I. Sale at Lancanster, Pa., managed by the Pennsylvania G. B. A., P. O. Box 458, Camp Hill, Pa. 17011.

April 28. Mohican Guernsey Club Calf Sale, State University College, Cobleskill, N. Y., 8:00 p.m.

April 29. Georgia Dairy Day All-Breed Heifer Sale, Coliseum, University of Georgia, Athens, Ga. Sale managed by the North Carolina G. B. A. and South Carolina G. C. C., P. O. Box 5445, Spartanburg, S. C. 29301.

MAY

May 10. 42nd Renewal of The Guernsey Sale, State Fairgrounds, Indianapolis, Ind. Sale managed by The Merryman Company, Sparks, Md.

May 19. Finger Lakes, N. Y., Guernsey Club Calf Sale.

May 25. 241st Special Sale, Lancaster, Pa. Sale managed by the Pennsylvania G. B. A., P. O. Box 458, Camp Hill, Pa. 17011.

May 25. Helendale Farm, Inc., Dispersal, Athens, Wis. Sale managed by the Wisconsin G. B. A., 38 S. Water St., W., Ft. Atkinson, Wis. 53538.

JUNE

June 3. Alabama State Guernsey Sale, location to be announced. Sale managed by the North Carolina G. B. A. and South Carolina G. C. C., P. O. Box 5445, Spartanburg, S. C. 29301.

June 12-13. Brookberry Farm Dispersal, Mr. and Mrs. Bowman Gray, owners, Winston-Salem, N. C. Sale managed by The Merryman Company, Sparks, Md. 21152, assisted by the North Carolina G. B. A. and South Carolina G. C. C., P. O. Box 5445, Spartanburg, S. C. 29301.

June 26. Ansmil Farms Dispersal, at the Farm, Hilliards, Ohio. Anson B. Smith, owner. Sale managed by The Merryman Company, Sparks, Md. 21152, assisted by the Ohio G. B. A., Box 289, Worthington, Ohio 43085.

JULY

July 24. Hermitage View Farms, Inc., Dispersal, L. C. Langford, owner, Old Hickory, Tenn. Sale managed by The Merryman Company, Sparks, Md. 21152.

AUGUST

Aug. 18. Annual Georgia Fall Guernsey Sale, Fairgrounds, Macon, Ga. Sale managed by the North Carolina G. B. A. and South Carolina G. C. C., P. O. Box 5445, Spartanburg, S. C. 29301.

Aug. 29. 4th Annual Combined South Carolina-Chester County Guernsey Sale, Fairgrounds, Chester, S. C. Sale managed by the North Carolina G. B. A. and South Carolina G. C. C., P. O. Box 5445, Spartanburg, S. C. 29301.

SEPTEMBER

Sept. 8. Annual Cleveland County Fall Guernsey Sale, Fairgrounds, Shelby, N. C. (Night Sale). Sale managed by the North Carolina G. B. A. and South Carolina G. C. C., P. O. Box 5445, Spartanburg, S. C. 29301.

OCTOBER

Oct. 2. 29th Missouri Annual State Sale, Livestock Pavilion, University of Missouri, Columbia, Mo. Sale managed by the Missouri G. B. A., P. O. Box 629, Hannibal, Mo. 63401.

Oct. 11. Western Ohio Guernsey Sale, Fairgrounds, Celina, Ohio.

Oct. 13. 2nd Yellow Creek Farm Guernsey Sale, Yellow Creek Farm, Goshen, Ind.

Oct. 14. Elkhart County Guernsey Sale, Fairgrounds, Goshen, Ind.

Oct. 23. The 17th Green Meadow Sale, Blakeford Farm, Queenstown, Md. Sale managed by The Merryman Company, Sparks, Md.

Oct. 27. 8th Annual Saluda Guernsey Production Sale, Livestock Arena, Saluda, S. C. Managed by the North Carolina G. B. A. and South Carolina G. C. C., P. O. Box 5445, Spartanburg, S. C. 29301.

Meetings

APRIL

April 8. New England G. B. A. Organizational Meeting, 10:30 a.m., The American Guernsey Cattle Club, Peterborough, N. H.

April 22. California Guernsey Cattle Club Annual Meeting.

MAY

May 7-9. The American Guernsey Cattle Club Annual Convention, Sheraton-Lincoln Hotel, 117 W. Washington St., Indianapolis, Ind. 46204. **May 9, Annual Meeting.**

JUNE

Maryland Twilight Meetings

June 28. Carroll County, Earl Beard's Farm, Westminster, 7:00 p.m.

June 29. Baltimore-Harford, Cloverland Farm, Phoenix, 7:00 p.m.

Shows and Field Days

MAY

May 6-7. Delaware Valley College of Science and Agriculture "A" Day (Annual Agricultural and Science Show), Route 202, one mile west of Doylestown, Pa.

May 13. Annual Stanislaus County G. B. A. Junior Spring Show, Fairgrounds, Turlock, Calif. Art Knight, judge.

JULY

Maryland Field Days

July 19. Eastern Shore, Queen Annes 4-H Park, Queenstown.

July 27. Baltimore-Harford-Cecil, 4-H Park, Rocks.

July 29. Western, Washington County Fairgrounds, Hagerstown.

AUGUST

Aug. 2. South Central-Carroll Field Day, Howard County Fairgrounds, West Friendship, Md.

Aug. 10. Mid-West Guernsey Classic Show, Fairgrounds, Goshen, Ind. Robert Basse, judge.

Aug. 11. Annual Pennsylvania Judging School, Hill Girt Farms, Chadds Ford, Pa.

SEPTEMBER

Sept. 11-15. Third Pennsylvania All-American Dairy Show, Farm Show Building, Harrisburg, Pa. Guernseys will be judged on Sept. 13 by Robert Fitzsimmons.

While Jack Ball, Blakeford Farm manager, Queenstown, Md., has been enjoying the many messages and phone calls wishing him a good recovery, it was Lucille Ball who underwent surgery and not Jack as reported in the February 7 Journal. Apparently the wrong information reached the Journal office.

A. W. Telfer, Sutter Creek, Calif., underwent surgery on March 10 and is in the Sutter General Hospital, 28th and L. Street, Sacramento, California. Reports are that Art is coming along fine. Best wishes.

1967, 1968 and 1969 CLASSIFICATION SCHEDULES

State or States	1967	1968	1969
Eastern New York		Fall	None
Connecticut and Rhode Island		Fall	None
Western Pennsylvania and West Virginia	April 3-15	Fall	None
Florida, North Carolina, South Carolina, Georgia and Alabama	April 24-May 6	Fall	None
Ohio	May 15-27	Fall	None
Utah, Colorado and New Mexico	June 5-13	Fall	None
Western Washington and Western Oregon	June 14-25	Fall	None
Wisconsin	July 5-19	Fall	None
Western New York	July 31-Aug. 11	None	Spring
Michigan	Sept. 25-30	None	Spring
Illinois	Oct. 2-7	None	Spring
Iowa, Minnesota, North Dakota and South Dakota	Oct. 16-18	None	Spring
Tennessee, Mississippi, Oklahoma, Arkansas, Louisiana and Texas	Nov. 6-18	None	Spring
New Jersey	Nov. 27-Dec. 1	None	Spring
Virginia, Maryland and Delaware	Dec. 2-15	None	Spring
New England, Massachusetts	None	Spring	Fall
Arizana, California, Idaho, Montana, Wyoming, Eastern Washington and Eastern Oregon	None	Spring	Fall
Missouri, Nebraska and Kansas	None	Spring	Fall
Indiana and Kentucky	None	Spring	Fall
Eastern Pennsylvania	None	Spring	Fall

TO THE MEMBERS OF THE AMERICAN GUERNSEY CATTLE CLUB

THE bylaws of The American Guernsey Cattle Club provide for a Nominating Committee to nominate two candidates for each vacancy on the Board of Directors. It is the job of the committee to nominate candidates either of which, in their opinion, if elected, would be a strong Director, working for the interests of all Guernsey breeders. In doing its job, the committee gets local sentiment from breeders and area organizations. Before the Annual Meeting, each member is privileged to vote for one of these candidates. The bylaws also wisely provide for a write-in of another name if a member wishes to vote for someone other than the candidates nominated.

It is quite possible that certain breeders may wish to promote some member other than the two candidates to which the Nominating Committee is limited. Also, a member may be desirous of being elected a Director and may make a determined effort to secure votes by a write-in. If these breeders believe that a member other than those two nominated will make a better Director, or if some member desires to be a Director, believing he could render more service than either of the nominees, the write-in covers such a situation. All this is good, as it indicates a healthy interest in problems of the Breed and the policies of the Club.

If the Directors give thought to any change in the method of nominating and electing Directors, possibly consideration should be given to nominating more than two in order that members would have a wider choice than the limitations now placed on the Nominating Committee. The first concern of the Board should always be the best interests of all Guernsey breeders and the continued strength of The American Guernsey Cattle Club.

The 1967 Nominating Committee
Lloyd S. Riford, Chairman
Hans Leuthold
Morgan W. Walker

James E. Harper

WORD has just been received of the passing of James E. Harper. Jim had a gall bladder operation on January 10, and died on January 21 from a massive coronary.

James E. Harper was born and raised on a farm in Connecticut. He graduated from Massachusetts Agricultural College in 1915, and received his Masters Degree from Iowa State. For a time he was in charge of the Dairy Husbandry section of the Texas Experiment Station. He served in the armed forces, and upon his discharge went to the Java Dairy Improvement Association, Java, New York. He later joined the Otsego Farm Bureau office, Ostego, N. Y., where he did an outstanding job. In 1921, he joined the Ohio Guernsey Breeders' Association to become the first State Fieldman in the United States. In 1923 he became Secretary of the Massachusetts Guernsey Breeders' Association and was active in Golden Guernsey work for New England. He remained on this job for the next 28 years, and in 1951 he was appointed as Field Representative for Golden Guernsey, Inc., until his retirement.

He is survived by his wife Frances, who is now living at 1145 Sheridan Road, Mount Dora, Florida 32757.

A. WILSON DUKES, White House Farm, Centreville, Md., recently suffered a heart attack. Reports are that he is improving and is now recuperating at home. Best wishes for a good recovery.

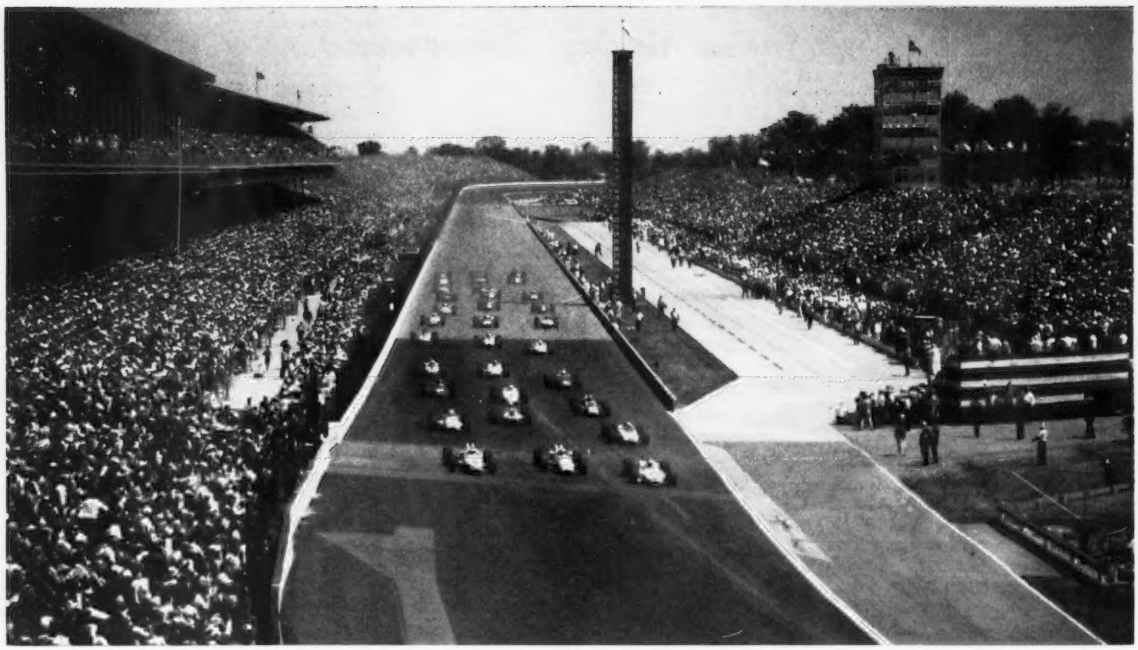

GOLDEN GUERNSEY SPECIAL RACE TO BE A FEATURE OF THE 90TH ANNUAL MEETING

THE Indiana Annual Meeting Committee has really gone "all out." A special 10-mile race, featuring such national names as A. J. Foyt, Mario Andretti, Roger McClusky and Lloyd Ruby, will be run the first thing Tuesday afternoon, May 9. Big cars, big races, big noise, and big excitement — these are commonplace to regular Indy 500 goers, and we are having a preview of 1967's run especially for us. Not only that, but Guernsey conventioners will be seated in the Tower Terrace, the exclusive area for the race. During the month of May, the public may visit the stands or grounds for the pre-race preparations. The stands may be full for this feature. It is said that race drivers are a very superstitious group, one being a fear of green, so we have been cautioned *not* to wear much green, especially should we be permitted access to the pit area. We certainly wouldn't want them to think such a fine group as the Guernsey breeders would put a hex on the 1967 500 race.

Schedule of Events

Sunday, May 7

1:00 p.m. — **Registration**—Hotel.

6:30 p.m. — **Reception,** Capitol-Assembly Rooms, courtesy Indiana-Kentucky G. B. A.

Monday, May 8

8:45 to 11:30 a.m. — Cole Porter Room—Dr. Charles French, Purdue University, and Mr. Glen Lake, President National Milk Producers Federation. **Talks on World Food Problems and Solutions.**

9:00 a.m. — **Ladies' Program.** Tour to Butler University and Conner Prairie Farm.

1:30 a.m.— Two separate **tours of different Eli Lilly Plants,** compliments Eli Lilly Company.

6:30 p.m. — **Banquet and Entertainment.** Cole Porter Room. Corsages for the ladies.

Tuesday, May 9

9:15 a.m. — **90th Annual Meeting,** The American Guernsey Cattle Club, Cole Porter Room.

Noon: Bus Tour to Indianapolis Speedway. Box lunch at the track. Special 10-mile Golden Guernsey Special Race. Normandy Farm Visit. Golden Guernsey Farms herd and dairy tour.

6:00 p.m. — **Reception and Dinner,** Guernsiana Park.

Wednesday, May 10

10:30 a.m. — **42nd Renewal, The Guernsey Sale,** Indiana State Fairgrounds, under the management of The Merryman Company, Sparks, Md. Lunch on the grounds.

COMMITTEES FOR THE 1967 ANNUAL MEETING OF THE AMERICAN GUERNSEY CATTLE CLUB

Convention Committee

Robert E. Jones, Mulberry, CHAIRMAN
Carl L. Jenkins, Peru
Harvey Thompson, Brook
Jim Stephenson, Danville
Mildred Mithoefer, Indianapolis
Blaine Crowl, Purdue
Romayne Sherman, Goshen
Dr. M. L. Weldy, Wakarusa
Mr. & Mrs. Herman C. Krannert, New Augusta

Women's Committee

Mildred Mithoefer, CHAIRMAN
Mrs. G. L. McFarland, Sr., Indianapolis
Mrs. Herman C. Krannert
Mrs. David Paris, Franklin
Mrs. C. R. Miracle, New Augusta
Mrs. C. C. Cochard, Greenfield

Hospitality Committee

Harvey Thompson } CO-CHAIRMEN
Romayne Sherman
Mr. & Mrs. Carl L. Jenkins
Mr. & Mrs. Oscar Weaver, Goshen
Mr. & Mrs. C. R. Miracle
Mr. & Mrs. Gordon Kesler, Dunkirk
Mr. & Mrs. Gerald Riggs, Shirley
Mr. & Mrs. Julius Mithoefer, New Palestine
Dr. & Mrs. G. W. Snider, Milford

Transportation Committee

Jim Stephenson, CHAIRMAN
Mr. & Mrs. Mark Miller, Huntington
Mr. & Mrs. John Loveless, Cromwell
Mr. & Mrs. Tom Franks, Wawaka
Mr. & Mrs. Bob Skaggs, Kokomo
Mr. & Mrs. Mark Witham, Lebanon

Registration Committee

Marilyn Mahan, Mulberry, CHAIRMAN
Joyce Jones

Education Committee

Prof. Blaine Crowl, CHAIRMAN

Banquet Committee

Dr. M. L. Weldy, CHAIRMAN
Mr. & Mrs. Russell Wenger, Goshen
Mr. & Mrs. David Paris

THE SHERATON-LINCOLN HOTEL

(Washington and Illinois Streets—U.S. Hwy. 40)
Indianapolis, Indiana 46209
May 7-9, 1967

☐ $9 Single Room
☐ $13 Double or Twin Room
☐ $32 1 bedroom suite
☐ $48 2 bedroom suite

NAME.....

ADDRESS.....

CITY..... STATE..... Zip.....

Arrival Date..... Departure Date.....

Fill Out, Clip Out, and mail to above address.

Improvement In Dairy Cattle Breeding Is Most Challenging

A Planned Program of Mating Is Essential

PART I

By Dr. E. S. Harrison, Camden, New York

Progress and outstanding achievement in all fields of human endeavor is not the result of accident, but rather the reward that comes only to men and women who possess vision, imagination, know-how and a clear understanding of the needs that spell progress. Possessing these basic qualities, the individual must then formulate a plan of action. Nothing can be left to chance. The problems are many and sometimes complicated to the breeders struggling to breed a more functional, more beautiful and longer lasting dairy cow. Time has brought operance and economic changes within the dairy industry that require the functional characteristics of the dairy cow to be altered, from time to time, if she is to continue to meet the new demands that come with changes in management dictated by changing economic conditions. The breeders of dairy cattle must also realize that she is not a piece of wood, or steel, that can be designed on the drawing board and reproduced in almost unlimited numbers. She is a creation of nature, and under the laws of nature her sole purpose was to reproduce her species. Under domestication, man has attempted, with success, to increase her productive level and alter her functional type so that she would better serve his needs. Notwithstanding the progress that has been made, the dairy cow still remains mixed in her inherited transmitting ability. The breeder must, therefore, be aware of and guard against the dangers of what has been termed the "breed lag." This term simply means that without thoughtful and planned matings there always exists the danger that her transmitting ability will tend to divert back to her original level. The improvement of the dairy cow is made the more challenging, because in no other field of animal breeding must selection be based upon so many independent transmittable characters. Being independent transmittable characters, they are capable of combining in many different combinations. On occasion, a desirable combination of inheritable characters combine to produce a superior individual. When this favorable upward variation occurs it offers the greatest hope for breed improvement. Upward variation, however, only opens the avenue for improvement, and must be accompanied by wise selection and the skill in blending the blood of these superior individuals to improve the herd and in turn contribute to breed improvement. This requires a carefully planned program of mating. If recklessly used its potential improvement qualities may be quickly lost.

There is also a tendency on the part of some breeders to become fanciers. They attach a great deal more importance to a single type character than its functional contribution merits. So blinded by a personal desire to produce perfection in one part of the anatomy of the dairy cow, there is serious danger that it will be at the expense of other important functional characters. A breeder must never lose sight of the fact that if while correcting one fault he allows another to develop he has gained nothing. As breeders of dairy cattle we could profit by taking a lesson from poultry fanciers who became particularly interested in feathers and specific color marking. They bred feathers, but in the end produced a bird that hardly produced enough eggs to reproduce the species.

The problem of herd improvement remains complex, because the breeder must work with such a great number of independent transmittable characters. It is made the more complex, because as the industry, for economic reasons, moves rapidly toward mass handling of cows, her milking qualities and her temperament takes on new importance. In the early days of the industry, the owner often was forced to play nursemaid to a cow in order to maintain a satisfactory level of production. In today's dairying, there is no place for a cow that must be pampered. To the thinking dairyman, breed-sponsored programs are contributing a wealth of information on the transmitting ability of cow families and sires. To the student of breeding, this information when wisely used goes a long way toward eliminating the element of chance and elevating the improvement of the

dairy cow to the realm of a science. Sad, but true, there are still many who do not make the best use of this information. Reference is made to unselected herd testing, progeny testing, and herd classification. The information so provided needs analysis. All too often a breeder, under the pressure of the labor required to milk and care for his cows and till the soil, fails to formulate a planned program of breeding and places his herd in the hands of his inseminator. Another seems to be charmed by the completion of every new high record, and feels that he must incorporate some of the same blood into his herd. In his desire to introduce this blood into his herd, little thought is given as to whether it will contribute to herd improvement. Often, to incorporate this bloodline into his herd, he is forced to do so through aunts, uncles or cousins that may be far inferior to the champion.

The breeder's greatest hope of avoiding costly mistakes and disappointments is to build his breeding program around bloodlines of proven transmitting ability. Remember, in the dairy cow, true greatness is not measured by type or performance alone, but by the ability to transmit greatness. Successive generations of families proven capable of transmitting uniformly good type and high production is the only reliable measure of the degree of genetic purity for desirable characters. Families so proven offer the only sound foundation upon which to build a successful breeding program.

To fully appreciate the opportunity that change and progress offers the breeder of today, it is worth while to turn back through the pages of history on dairying in this country. During the infancy of dairying in this country, with no reliable production information, selection had to be based almost entirely upon eye appeal. It was not until the development of the true type model, that set a standard of perfection, and the score card, that placed an allotment of points on the various parts of the anatomy of the dairy cow in accordance to their functional importance, that the efforts of breeders were co-ordinated in an attempt to select and breed for a single standard of type. The development of the "Babcock test" marked the beginning of our testing program. It had its start with the seven- and 30-day tests. The best that can be said about these tests is that it represented a beginning.

As we review these short test periods today, they contributed very little to our knowledge on inherited productive ability. In reality, the results of most of the short tests represented misleading information rather than contributing to a sound basis for selection. Carefully selected cows were highly conditioned for test, and the results were a better measure of the milker's skill in manipulation of his subject than the cow's productive ability. Leaders in the industry, being realistic and realizing that misrepresentation and the failure of the short test period to provide breeders with reliable information of the inherited productive ability of a cow, inaugurated the yearly test program. Progressive, yes, but like a baby it had to learn to crawl before it could walk. The program permitted highly selective testing, and breeders who placed the dollar sign above the accumulation of factual information on the true inherited productive ability of sires and cow families, were quick to take full advantage of the opportunity. The manufacturing of sire proofs became a rather lucrative and attractive enterprise to many. So the masquerade continued, and unreliable information, while meeting the standards set up by the breed associations and therefore requiring their endorsement and sanction, was passed out to a trusting public. These were golden days for the breeder more interested in making a fast dollar than contributing to breed improvement. Taking full advantage of the opportunity, they selected out the members of a cow family and the daughters of a sire that appeared ready to trot. The remaining members of a family, and the daughters of a bull showing less promise, went untested and did not have to be accounted for. At this period, sire proving was made the easier because, regardless of the number of daughters of a sire, 10 tested daughters were considered a satisfactory proof of productive inheritance and received breed association sanction. To further camouflage the truth, often the individuals selected for test were highly conditioned before calving, and when in production received special attention not afforded other members of the herd. Unfortunately, these manufactured provings went almost unchallenged and were presented to the struggling breeder as positive proof of productive inheritance.

As we turn the pages of history, there can be but one conclusion, these manufactured provings hurt many and retarded breed improvement. I use the phrase "breed improvement" in its broadest meaning, because breed improvement stems from herd improvement. Misinformation is more dangerous than no information. With the introduction of "artificial insemination," this misinformation approached bringing disaster to the industry. It was falsely presented. It was featured as a program based upon the proven sire and that it removed all of the gamble from breeding. Its acceptance was hastened by the endorsement of accepted leaders in our Agricultural Colleges. Many facts went untold. The short livability of liquid semen and transportation problems converted breeding for the patrons of the artificial breeding ring to a game of chance rather than choice. There was always an equal chance that the best cow in the herd would be mated to the poorest bull in the stud. Speaking on this subject, a noted geneticist, and a breeder in his own right, made the statement that "Any breeding program based upon the element of chance is certain to drag down the top germ plasm of a breed to a state of mediocrity." No statement could have been more accurate. The progressive breeder's principle concern has been and always should be that he direct his efforts on safeguarding and improving the top germ plasm of his herd. In this effort, while he should be an independent thinker, he must also be a student of the breed. One man's life is too short to start at the bottom and achieve success. He must start where others left off. Personal pride is a most admirable and motivating quality but, nevertheless, it should not blind a breeder to the achievements of others. His future, his livelihood, and his contributions to breed improvement do not permit him to fence himself in. He can ill afford to be an individualist. When a student of the breed, he profits by the achievements of his fellow breeder.

The supply of prospective herd-improving sires from proved cow families has always been limited. I speak from personal experience. As manager of two large herds, covering a period of 40 years, trying to be honest with myself, I have often placed myself on the witness stand and asked the question, "Would you use him?" It was surprising how seldom the answer could be a positive "yes." This spells out one of the major problems of the early breeder. The supply of highly desirable sires was limited, and often the price tag was prohibitive. Under these existing conditions, frequently the price tag rather than choice determined the selec-

tion. Remember that before the introduction of artificial insemination one to several bulls had to be maintained in every herd to meet service requirements. Unfortunately, on many farms, physical facilities did not permit the housing of aged bulls, so they were sent to the slaughter house before their true value was known. This is not idle talk. On many occasions, while visiting farms, I have been impressed by the uniform high quality of a group of sisters, and inquired, "What became of their sire?" Almost without exception the answer was the same, "We do not have the facilities to house an aged bull." Then, without solicitation, the breeder would add, "I know now I made a serious mistake. Had I kept him he could have made my herd." By premature disposal, not only did the owner suffer a financial loss, but more important the breed lost a herd-improving sire that could have contributed to the welfare of many others. Once before, when stressing the importance of the herd sire, I used the phrase "Rags to Riches." I repeat it again without fear of contradiction. That is how important your herd sire can be. The breeder must also remember that the use of an inferior sire can work in reverse and convert "Riches into Rags."

The introdutcion of the herd test, requiring that all members of a herd be tested, represented a great forward step in providing more reliable information on the inherited productive ability of sires and cow families. The program, however, still has two weaknesses. Under the rules governing the "herd test," culling is not restricted. While culling should never go out of style, it can be a very effective tool in manufacturing a favorable proving. From registrations, the breed association could easily determine the number of daughters of a sire that should have completed at least one record. When reporting a proving, the degree of culling should be made clear in the report. For example, it could read 20 out of 20, proof that all eligible daughters had been tested and that no culling had been done in an effort to make his proving appear higher than his actual genetic transmitting ability. Should his proof read 15 out of 20, it would indicate that for one reason or another 25 per cent of his daughters had not been tested. Whatever the reason, the reliability of the proving had been reduced and should serve as a warning signal to would-be users. As weak as our herd test program has been, by failing to require an accounting for the untested daughters of a sire, it has also been blinded against accepting realism. Anyone who has worked with cows knows full well that disease, or unavoidable injury, can completely blank inherited, productive ability. Yet no provision has been made for their exclusion from a proving. Keep in mind that the primary purpose of the herd test program is to establish the true inherited transmitting ability of cow families and sires. When dealing with small numbers, these unfortunate and unavoidable casualties can destroy a potentially herd-improving sire. I could cite many such incidences, but one will suffice to establish the point. I refer to a small herd owned by a man who was serving as "Dairy Cattle Specialist" at a leading agricultural college. He was bold enough to put his teaching into practice. For this I salute him. He purchased a young bull, at public auction, whose pedigree was studded with champion producers and superb type. With complete confidence in his selective judgment, he placed him in unlimited service in his own herd. When the bull's first daughters came into production they were pleasing individuals, and were producing at an unexpectedly high level. The owner was more than pleased, and they were good enough to command the high appraisal of all who had the opportunity to see them. Then disaster struck. It was a drought year, and the normal summer feed provided by pasture became extremely limited. In an effort to satisfy their appetite, the daughters began to eat plants normally passed by with preference for the more appetizing plant growth. Three of the limited number of daughters of this young bull developed what is termed in common language, "weed poisoning." With treatment they recovered, but lactation ceased. The number so affected was sufficient to destroy his preliminary proving. Had the herd test program made provisions for their exemption from his preliminary proof, he would have stood out as a herd-improving sire. In this vein of thinking, I am not suggesting that the gate be opened wide with a welcome sign for alibies as a cover up for a lack of productive inheritance. Before exemption, the degree of productive retardation should be substantiated by a disinterested party. The important fact is, and we should not lose sight of it, our testing program is designed to establish the true productive inheritance of a sire or cow family. We are searching for the truth; therefore, no stone should be left unturned in our effort to obtain the truth. Of necessity, the herd test program must be safeguarded by uniform and strict regulations. To this I agree. Failure, however, to provide exemption for the victims of unavoidable casualties that blank inherited transmitting ability, weakens rather than strengthens the program.

There can be no argument that the primary purpose of the dairy cow is the production of milk, but in today's dairying the inherited ability to produce is not enough. She must possess functional type. Notice that I use the phrase "functional type," because she does not necessarily have to possess the perfection of type that would make her a winner in the show ring. She must, however, possess those qualities that will enable her to wear and last, reducing replacement cost and the need of special care. The herd classification program is designed to assist breeders in breeding a more useful and a more functional dairy cow. I am sorry to have to say that the best use has not been made of this program. In general, breeders become overimpressed with the over-all classification score, and do not attach enough importance to the "breakdown score." In striving for perfection in functional type, the "breakdown score" in herd classification is more important than the over-all score. When a common weakness exists in a herd, the breeder must search out the herd that is strong where his is weak. It is the only approach to achieving perfection in type. Unfortunately, in our efforts to improve the dairy cow so that she will better serve the needs of man, some important functional qualities have received little or no study. I refer to complete, easy and fast milking, plus her ability to adjust herself to the mass handling of cows that is fast becoming an economic necessity. Until studies are made, and factual information is made available to breeders on these qualities, they remain the problem of the individual breeder. They are qualities, however, that command his attention. The dairy cow, like humans, is an individualist. Sometimes there is a conflict between her individualism and that of her caretaker. I cite a case that will serve to illustrate the influence that such a conflict can have upon the productive level. We had a four-year-old "All-American" that completed a record of over 29000 lbs. of milk. Calving again as a five-year-old, after

(*Please turn to page* 428)

Feeding For Maximum Production

(Papers presented at Ruminant Health-Nutrition Conference, New York State Veterinary College, Ithaca, N. Y.)

A NUTRITIONIST'S VIEWPOINT

By Prof. Donald Hillman

Dairy farmers have long recognized that the most profitable and competitive dairy business depends on a high level of milk production per cow. Their determination to continually improve milk production per cow is evidenced by their considerable investment of resources in locating and multiplying the best genetic potential through dairy herd improvement and artificial breeding organizations.

Since high level milk production is the goal of genetic improvement, it follows that the goal of nutrition and management should be to feed out what has been bred in, insofar as this is consistent with maximizing profits and maintaining the health of the cattle.

The purpose of this discussion is to try to define some of the nutritional implications of feeding for maximum production.

Michigan dairy herd improvement records show an average increase in returns above feed cost of $40 to $50 per cow for each 50-pound increase in butterfat or approximately 1300 lbs. of milk over the entire range of production. There is no evidence of diminishing returns at the higher levels of production in these data, which probably means that the higher producing cows are fed in proportion to their performance and convert their nutrients to milk more efficiently than do lower producing cows.

The level of concentrates fed increases at a rate of 300 to 500 pounds, and total feed cost increases at a rate of approximately $10 to $15 per 50-lb. increase in butterfat, while feed cost per cwt. of milk declines, and returns per $1.00 spent for feed increases as production increases.

These data do not imply that all cows should be fed high levels of concentrates, but rather that concentrates should be fed in proportion to performance once that potential performance is established.

The practicing nutritionist must develop a workable scheme or set of guidelines for good nutrition that (1) are based on scientific evidence to the extent of available knowledge, (2) are sufficiently flexible to fit the economic environment of his clients, and (3) are sufficiently simple that they can be easily applied.

The challenge-feeding and lead-feeding concepts recently inaugurated are such schemes aimed at finding the potential production of each cow in existing herds. In essence, the objective is to offer each cow a sufficient amount of concentrates early in the lactation to allow reaching her maximum production, and then adjusting the rate of concentrate feeding in terms of performance and economic considerations. Such determinations require reasonably accurate estimates of concentrates fed and milk production, thus the practicing nutritionist is obliged to encourage a system of production records.

Research has established a set of "thumb rules" that appear reasonably valid in terms of feeding for maximum production and profits:

1. The maximum forage requirement should be approximately 1.5 pounds of forage (hay equivalent) per 100 pounds of body weight, but can be varied inversely with the proportion of fiber in the grain ration. The ration must contain enough fiber to allow a reasonable normal fermentation to stimulate rumination and salivary flow, thus maintaining normal rumen pH, fatty acid synthesis, butterfat test, and maximum feed consumption.

2. The butterfat test is probably the best indicator of low crude fiber levels. When the test drops more than .3 per cent below normal, concentrates should be reduced to approximately two pounds per 100 pounds of body weight to encourage adequate forage intake as indicated above. Pelleting of the complete ration, pelleting of corn, and immature forages, such as lush pasture, produce similar effects.

3. When the price of milk is 1.5 times, or more, than the price of concentrates, a suggested rate of feeding is, (a) no concentrates below 20 pounds of milk per day than one half pound of concentrates per pound of milk produced above 20 pounds per day. When the price of milk approximates the price of concentrates, and with excellent forage, such as early harvested hay crops or high levels of corn silage, the rate would more profitably be, (b) no concentrates for the first 30 pounds of milk than one half pound of concentrates per pound of milk produced above 30 pounds per day.

4. The recommended crude protein allowance is .07 pounds per pound of milk plus 1.3 to 1.5 pounds for maintenance. This amounts to approximately .046 pounds of digestible protein per pound of milk plus 0.75 pound of protein per 1000 pounds of body weight for maintenance.

High producing cows mobilize large quantities of body tissue, and there is no means of limiting this energy utilization until reserves have been exhausted. It seems more reasonable to provide adequate dietary, energy within the limitations of appetite and balanced rations.

HEALTH

By Dr. David A. Morrow

Cows that are fed for maximum production are subject to more disease conditions and require better nutrition, management, and veterinary care than do cows with lower production. In order to maximize dairy profits through nutrition and health, disease must be prevented whenever possible. Some of the diseases associated with feeding for

maximum production are laminitis or founder, abomasal ulcers and displacements, creeper cows, and reproductive problems.

Laminitis

Laminitis, or founder, is an inflammatory disease which involves the feet. It is more common in heifers than cows, and frequently occurs at or near parturition. In acute cases there is pain and lameness, while in chronic cases the hoof becomes distorted.

The occurrence of laminitis in the ambulatory clinic at the Veterinary College has been increasing during the last 10 years. It occurs when the diets of heifers or cows are changed to high levels of grain too rapidly near parturition. Laminitis is not common after the cow becomes adjusted to large amounts of grain. It is also seen when heifers or cows are moved from damp loafing areas to dry concrete stanchions.

Laminitis can be prevented by gradually making changes in the diet and environment.

Abomasal Disorders

In recent years, the occurrence of abomasal displacements and ulcers are more common as cows are fed to produce up to their genetic capability. The cause of the increased importance of these two conditions is not definitely known; however, changes in feeding practices are frequently suggested. They include less roughage and more concentrate, which increases the acidity of the diet. This leads to irritation, ulcer formation, and/or displacement of the abomasum. Since these changes in feeding practices are due to economic forces, the dairyman must try to strive for a delicate balance between maximum production and abomasal disorders.

Creeper Cows

These are cows which go down near calving. They frequently have complications such as milk fever. These cows are usually alert and eat, but are unable to rise due to a posterior paralysis. This condition occurs more often in high producing herds. It is most common in late winter or early spring, suggesting that nutrition may be involved. Vitamin and mineral supplements are reported to be effective in prevention, and potassium preparations in treatment of this condition.

Reproductive Problems

A reproductive study on 204 cows with an average production of 13783 lbs. of milk was recently completed. These cows were fed for maximum production and some of the observations are reported.

Abnormal cows with diseases near calving, such as milk fever, ketosis, and retained placenta, produced 946 lbs. more milk and completed 1.2 more lactations than did normal cows with no disease problems at calving. This suggested that older, high producing cows, were more prone to diseases near calving.

The normal cows which were in a better nutritional state had their first estrus (heat) 15 days after calving, while the abnormal ones did not come into estrus until 34 days after parturition. The interval from parturition to first estrus increased directly with the level of production in abnormal cows. Production had no effect on the onset of first estrus in normal cows. The occurrence of silent estrus and ovulation was highest at the first estrus and declined with each succeeding estrus in all cattle. The frequency of silent estrus was significantly higher in cows producing over 16000 lbs. than in those producing less than 16000 lbs. of milk.

Cystic follicles occurred more frequently in cows with an abnormal parturition than in cows with a normal parturition. They were the most important cause of cows not coming into estrus after calving and nearly one half recovered without treatment. Cystic follicles occurred more frequently in the late fall and early winter than during the other seasons. The level of production did not affect the frequency of cystic follicles.

The size of the uterus and cervix decreased more slowly in the abnormal and in the older cows than in the normal and in the younger cows respectively. The level of production did not affect the size of the uterus and cervix.

The abnormal cows had longer calving intervals and required more services per conception than did the normal cows. The length of the calving interval and the number of services per conception increased directly as the level of production increased.

A PRACTICING VETERINARIAN'S VIEWPOINT

By Dr. Seeley M. Phillips

A few years ago, a liberally fed cow received 12 pounds of grain daily, plus a bushel of corn silage and all the hay she would eat. Morrison's *Feeding Standards* did not go beyond 23 pounds of grain. The *Standards* included the admonition that, "Regardless of the amount of grain theoretically required by a cow, she should not be fed more than she can safely handle." A cow had to be hungry at feeding time. A 20000-lb. producing Holstein cow was a rarity. Today DHIC recommendations go up to 59 pounds of grain daily. Silage and hay are often fed free choice. It is no wonder that 20000-lb. herd averages are being reported.

In this short period of time, an entirely new set of problems have risen to test the skill of the dairy practitioner. Industrial competition for labor, low farm prices, and skilled mechanization have forced dairy farmers into new housing concepts, changing production practices, and greater utilization of farm related service industries. Artificial insemination is making the cow into a real milk producer. Along the way it has forced new concepts of feeding. A highly bred cow must be a good eater.

When a cow is producing up to 100 lbs. of milk daily, her entire system is working at or near capacity. When a herd average is 60 lbs. of milk per cow per day, that herd is producing near capacity. This means that every body function must be working adequately and healthily. In applying preventive medicine, we try to keep the systems functioning properly, to anticipate trouble, and to take practical and economical action to minimize or prevent problems.

Education is basic to herd health. Dairymen should not be expected to know diseases and their prevention without an educational program. As soon as a veterinarian commits himself to preventing disease, he commits himself to teaching the farmer a variety of subjects. Mutual exchange of information follows naturally. We are both interested in increasing the profit from that herd in order to finance the additional cost of the greater profits that we expect. I tell the farmer to wring more milk out of each dollar spent. This does not develop without stress and hazard. Failure of prevention is common. Personality conflicts are inevitable. Costs occasionally seem to outrun gain. Increased record keeping by both the veterinarian and the farmer seem to be a bother and a waste of time. The steady need to demonstrate problems and their prevention often makes the veterinarian

(*Please turn to page* 428)

Florida State Fair

By Carroll L. Ward, Jr.

The Florida State Fair was held on Thursday, February 16, with John W. McKitrick, Columbus, Ohio, calling the placings. Five herds were represented, with three out of staters, Edisto Farms, Denmark, S. C., Gippy Plantation, Moncks Corner, S. C., and R. L. Mathis Certified Dairy, Decatur, Ga., showing against Lay Laine Guernsey Farm, Astatula, and Walter Schmid and Son, Tallevast. Seventy females and nine males were led through the ring, with much quality throughout.

Judge McKitrick placed the big, growthy bull calf from Mathis Dairy, Mathis Gaymar Gay, over Lay Laine's smaller calf, Nance's Rebel of Lay Laine, mostly on size and strength. He found his junior and grand champion in the junior yearling class, a Gippy entry, Nance Deacon's Rebel, by Nance's Deacon, that was showing more strength and dairiness over the two Lay Laine bulls. The Lay Laine three-year-old bull, Dorian's Sheik of Lay Laine, was made senior and reserve grand champion.

Judge McKitrick started his heifer calf class with an easy first on Lay Laine's calf by their "Dorian" bull, Lay Laine Dorian's Roberta. Mr. McKitrick remarked that the junior yearling class was the best he had seen for a long time, with Lay Laine in first place. The senior yearling class was taken by three of Gippy's "Nance's Deacon" daughters. The junior championship went to the Lay Laine calf, that was showing more dairiness and strength, on good legs, over the good junior yearling. The winning junior get was sired by "Nance's Deacon," and shown by Gippy Plantation.

The two-year-old cow class was taken by Clara Ward's "Nance's Crescent" cow, on udder and size, over the Gippy entry in second place. The three-year-old class was the largest and strongest cow class of the day with 13 entries. Edisto Farms M. F. Felice, just fresh and in her Sunday clothes, won over Schmid's good Matoaka Special Peer Rosita, that placed second. "Felice" was the grand champion of the show. The four-year-old class was taken by Lay Laine with Velda Victor's Ursula. The aged cow class was also taken by Lay Laine with Lay Laine Lad's Ive, that went on to become reserve grand champion.

The groups were all taken by Lay Laine, that was premier breeder and exhibitor.

The Youth Shows were smaller than usual, but had good quality. In the State FFA Show, Bill Sargeant's Lay Laine Fortune's Duckie was junior and reserve champion, and Sargeant Farms Blossom Phlox, also shown by Bill, was grand champion.

In the West Coast 4-H Dairy Show, Frederic Ward had the first heifer calf and junior yearling, and Edward Lane had the first place senior yearling and junior champion. Clara Ward won both the two-year-old and three-year-old cow classes with two maternal sisters. The two-year-old, Nance's Cresent of Lay Laine, was grand champion, and the three-year-old, Lad's Sally of Lay Laine, was reserve grand champion.

Following is a list of awards:

Junior and Grand Champion Bull
Nance Deacon's Rebel, Gippy Plantation, Moncks Corner, S. C.

Senior Champion, Reserve Grand Champion and Florida Grand Champion Bull
Dorian's Sheik of Lay Laine, Elaine E. Ward, Astatula.

Senior and Grand Champion Female
Edisto Farms M.F. Felice, Edisto Farms, Denmark, S. C.

Reserve Grand Champion Female
Lay Laine Lad's Ive, Lay Laine Guernsey Farm, Astatula.

Junior Champion Female
Lay Laine Dorian's Roberta, Lay Laine Guernsey Farm.

Bull Calf
1, Mathis Gaymar Gay, R. L. Mathis Certified Dairy, Decatur, Ga.; 2, Nance's Rebel of Lay Laine, Clara Ann Ward, Astatula; 3, Gippy Deacon Captain, Gippy Plantation.

Junior Yearling Bull
1, Nance Deacon's Rebel, Gippy Plantation; 2, Lay Laine FFS Maestro, Lay Laine Guernsey Farm; 3, Lay Laine Dorian's Rose Brier, Lay Laine Guernsey Farm.

Senior Yearling Bull
1, Fortune's Mystery of Lay Laine, Linda Sue Ward, Astatula.

Bull, 2 Years and Over
1, Dorian's Sheik of Lay Laine, Elaine E. Ward.

Heifer Calf
1, Lay Laine Dorian's Roberta, Lay Laine Guernsey Farm; 2, Edisto Farms Nance Blossom, Edisto Farms; 3, Pharoah's Celia of Lay Laine, Elaine E. Ward.

Nance Deacon's Rebel, junior and grand champion bull at the Florida State Fair, owned by Gippy Plantation, Moncks Corner, S. C.

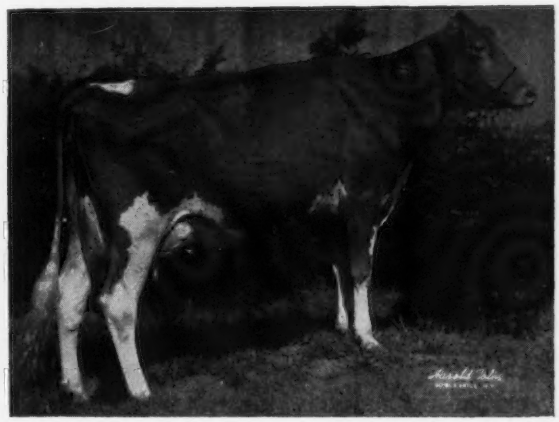

Edisto Farms M.F. Felice, senior and grand champion female at the Florida State Fair, owned by Edisto Farms, Denmark, S. C.

Junior Yearling Heifer

1, Lay Laine Pharaoh's Buttergirl, Lay Laine Guernsey Farm; 2, Lay Laine Tris Shirly, Lay Laine Guernsey Farm; 3, Lay Laine Sheiks Favorite, Lay Laine Guernsey Farm.

Senior Yearling Heifer

1, Gippy N.D. Doris, Gippy Plantation; 2, Gippy N.D. Clara, Gippy Plantation; 3, Gippy N.D. Adele, Gippy Plantation.

Cow, 2 Years and Under 3

1, Nance's Cresent of Lay Laine, Clara Ann Ward; 2, Gippy Nance Sylvia, Gippy Plantation; 3, Lay Laine Dorian's Rhodora, Lay Laine Guernsey Farm.

Cow, 3 Years and Under 4

1, Edisto Farms M.F. Felice, Edisto Farms; 2, Matoaka Special Peer Rosita, Walter Schmid and Son, Tallevast; 3, Dorian's Celeste of Lay Laine, Elaine E. Ward.

Cow, 4 Years and Under 5

1, Velda Victors Ursula, Lay Laine Guernsey Farm; 2, Gippy Majestic Samala, Gippy Plantation; 3, Merit Drem Gayle, R. L. Mathis Certified Dairy.

Cow, 5 Years and Over

1, Lay Laine Lad's Ive, Lay Laine Guernsey Farm; 2, Lay Laine Dorian's Lois, Lay Laine Guernsey Farm; 3, Matoaka Lenny, Walter Schmid and Son.

Best Uddered Cows

2-Year-Olds

1, Nance's Cresent of Lay Laine, Clara Ann Ward; 2, Lay Laine Dorian's Rhodora, Lay Laine Guernsey Farm.

3-Year-Olds

1, Edisto Farms M.F. Felice, Edisto Farms; 2, Matoaka Special Peer Rosita, Walter Schmid and Son.

4-Year-Olds

1, Velda Victors Ursula, Lay Laine Guernsey Farm; 2, Gippy Majestic Samala, Gippy Plantation.

5 Years and Over

1, Lay Laine Lad's Ive, Lay Laine Guernsey Farm; 2, Matoaka Lenny, Walter Schmid and Son.

Junior Get of Sire

1, Gippy Plantation on get of Gippy Nance's Deacon; 2, Lay Laine Guernsey Farm on get of Mulhocaway Butterfat Dorian; 3, Lay Laine Guernsey Farm on get of Lay Laine Superb's Pharaoh.

Senior Get of Sire

1, Lay Laine Guernsey Farm on get of Hansenarea Pharaohs Victor; 2, Lay Laine Guernsey Farm on get of Mulhocaway Butterfat Dorian; 3, Clara Ann Ward on get of Mulhocaway Butterfat Dorian.

Produce of Dam

1, Clara Ann Ward on produce of Lay Laine Dorian's Lois; 2, Walter Schmid and Son on produce of Matoaka Honor Peerless Rosita; 3, Elaine E. Ward on produce of Brays Island La Celia.

Best 3 Females

1, Lay Laine Guernsey Farm; 2, Gippy Plantation; 3, Walter Schmid and Son.

Dairy Herd

1, Lay Laine Guernsey Farm; 2, Gippy Plantation; 3, Walter Schmid and Son.

Premier Breeder and Exhibitor

Lay Laine Guernsey Farm.

4-H Show

Senior and Grand Champion Female

Nance's Cresent of Lay Laine, Clara Ann Ward, Lake County.

Reserve Champion Female

Lad's Sally of Lay Laine, Clara Ann Ward.

Junior Champion Female

Foster Farms Elnora, Edward Lane, Hillsborough County.

Best Animal Bred By Exhibitor

Nance's Cresent of Lay Laine, Clara Ann Ward.

Heifer Calf

1, Pharaoh's Tinker of Lay Laine, Frederic L. Ward, Lake County; 2, Pharaoh's Cindy of Lay Laine, Linda Sue Ward, Lake County; 3, Matoaka Tri Mattie, Pat Lane, Hillsborough County.

Junior Yearling Heifer

1, Flick's Elizabeth of Lay Laine, Frederic L. Ward; 2, Entry, Tim Best, Polk County; 3, Entry, Glenda Best, Polk County.

Senior Yearling Heifer

1, Foster Farms Elnora, Edward Lane; 2, Lay Laine Dorian's Eve, Linda Sue Ward, Lake County; 3, Dinsmore Paulson Favor, Bonita Brocies, Pasco County.

Cow, 2 Years and Under 3

1, Nance's Cresent of Lay Laine, Clara Ann Ward; 2, Laura Lyn T. Lady, Pat Lane; 3, Cones Jury Lib., Phillip Lane, Hillsborough County.

Cow, 3 Years and Over

1, Lad's Sally of Lay Laine, Clara Ann Ward; 2, Lay Laine Dorian's Lois, Clara Ann Ward; 3, Entry, Tim Best.

FFA Show

Senior and Grand Champion Female

Sargeant Farms Blossom Phlox, Bill Sargeant, Kathleen Jr. Chapter.

Junior and Reserve Champion Female

Lay Laine Fortune's Duckie, Bill Sargeant.

Heifer Calf

Sargeant's Famous Royal Pudding, Gary Convey, Bartow Chapter.

Senior Yearling Heifer

Lay Laine Fortune's Duckie, Bill Sargeant.

Cow, 2 Years and Under 3

Sargeant Farms Blossom Phlox, Bill Sargeant.

Cow, 3 Years and Over

W.F. Squire Helen Scholar, Joey Bennett, Bartow Chapter.

Southwestern Exposition and Fat Stock Show

By Ballard K. Bennett

Guernseys were judged at the 1967 Southwestern Exposition and Fat Stock Show, Fort Worth, Texas, by Dr. C. L. Norton, Kansas State University, on February 2. This year's Guernsey show was the best in quality and numbers exhibited in many, many years, and the Guernsey breed can well be proud of the animals shown.

Three out-of-state herds, namely, The Southland Corporation, Ardmore, Okla.; Golden Dew Farms, owned by Bobby and Charles Griggs, Mustang, Okla., and Price-Black Farms, Inc., Arrey, N. Mex., plus the good Lavon Farms herd, owned by W. Lee Moore, Jr., Plano, Texas, and a number of Texas Junior entries, largely FFA students from Garland and Arlington High Schools, really made an excellent show. A large and attentive ringside observed the judging throughout the day, as Dr. Norton worked his classes thoroughly and gave excellent reasons on his placings.

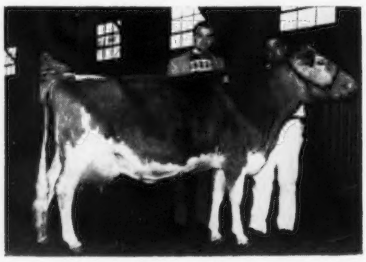

Rose-Owen Fame's Rose, senior and grand champion female at the Southwestern Exposition and Fat Stock Show, with owner, W. Lee Moore, Jr., Plano, Texas. Jerry Beal at the halter.

The senior and grand champion bull, Gaylord Fame's Ted, shown by Price-Black Farms, Inc., repeated his many winnings by again annexing this coveted award. His stablemate, Woodacres Nance's Valiant, was declared the junior champion. The senior and grand champion female, Rose-Owen Fame's Rose, a very dairylike winner of the aged cow class, was shown by Lavon Farms. The junior champion female award went to The Southland Corporation on their big, growthy, senior heifer calf, Southland Master Pearl, that promises to have a bright future.

A. L. Darnell, retired Extension Dairyman from Texas, and Joel Hillin, of the Texas A & M University Educational Department, did an excellent job of serving in the capacity of Superintendent of the show.

In the Junior Division, a very nice showing of the breed resulted in the senior and grand champion cow award going to Miss Connie's Emperores, owned by Charles Hipple, Arlington. W. Lee Moore, Jr., president of the Texas G. B. A., presented a model Guernsey cow to young Mr. Hipple. This award was provided by the Texas Guernsey Breeders Association. The junior champion female, Southland Jester's Agnes, was shown by Mike McCarty, Garland. James Collier, Arlington, won the Fitting and Showmanship Contest, and was presented a pen and pencil set provided by The American Guernsey Cattle Club.

Following is a list of awards:

Senior and Grand Champion Bull

Gaylord Fame's Ted, Price-Black Farms, Inc., Arrey, N. Mex.

Junior Champion Bull

Woodacres Nance's Valiant, Price-Black Farms, Inc.

Senior and Ghampion Female

Rose-Owen Fame's Rose, W. Lee Moore, Jr., Plano.

Junior Champion Female

Southland Master Pearl, The Southland Corporation, Ardmore, Okla.

Junior Bull Calf

1, Gaylord Val's Idea, The Southland Corporation; 2, Golden Dew Mella's Triumph, Charles Griggs, Mustang, Okla.;

W. Lee Moore, Jr. (right), Texas G. B. A. president, presenting a model Guernsey cow to Charles Hipple, Arlington, Tex., owner of Miss Connie's Emperoress, senior and grand champion of the Junior Show at the Southwestern Exposition. Vo-Ag instructor, Jack Rocquenor, at left.

3, Lavon Farms A. Melvin, W. Lee Moore, Jr.

SENIOR BULL CALF

1, Gaylord Vals Cavalier, Charles Griggs; 2, Gaylord Vals Aman, The Southland Corporation; 3, Price-Black Violet's Jimmy, Price-Black Farms, Inc.

JUNIOR YEARLING BULL

1, Gaylord Val's Talisman, Charles Griggs; 2, Lavon Farms Billy's Corky, W. Lee Moore, Jr.; 3, Price-Black Arby's C Billy, Price-Black Farms, Inc.

SENIOR YEARLING BULL

1, Woodacres Nance's Valiant, Price-Black Farms, Inc.; 2, Lavon Farms Billy's Paul, W. Lee Moore, Jr.

BULL, 2 YEARS AND UNDER 3

1, Price-Black Kubilee's Bruce, Price-Black Farms, Inc.; 2, Brazos Royal Duke, The Southland Corporation.

BULL, 3 YEARS AND OVER

1, Gaylord Fame's Ted, Price-Black Farms, Inc.; 2, High Meadows Regal Collector, The Southland Corporation.

JUNIOR HEIFER CALF

1, Lavon Farms Fantastic Fairlawn, W. Lee Moore, Jr.; 2, Price-Black Nance's Jane, Price-Black Farms, Inc.; 3, Southland Nance Harmony, The Southland Corporation.

SENIOR HEIFER CALF

1, Southland Master Pearl, The Southland Corporation; 2, Golden Dew Debbie's Darbie, Charles Griggs; 3, Price-Black Prep's Billie, Price-Black Farms, Inc.

JUNIOR YEARLING HEIFER

1, Lavon Farms Fantastic Keepsake, W. Lee Moore, Jr.; 2, Price-Black Sultan's Ida, Price-Black Farms, Inc.; 3, Gaylord Val's Treva, Charles Griggs.

SENIOR YEARLING HEIFER

1, Lavon Farms E. Herzal, W. Lee Moore, Jr.; 2, Helena Regal Fame Miss, Price-Black Farms, Inc.; 3, Southland Jester's Agnes, Mike McCarty, Garland.

COW, 2 YEARS AND UNDER 3

1, Lavon Farms Bonanza's Corinne, W. Lee Moore, Jr.; 2, Price-Black Billy's Hope, Price-Black Farms, Inc.; 3, Lavon Farms E. Poppy, W. Lee Moore, Jr.

COW, 3 YEARS AND UNDER 4

1, McKown's C.H.Mella, Charles Griggs; 2, Velda King Lovely, The Southland Corporation; 3, Price-Black Lomen's Vi, Price-Black Farms, Inc.

COW, 4 YEARS AND UNDER 5

1, Clover Jack Fame's Mardi, Price-Black Farms, Inc.; 2, Lavon Farms Tony's Glenda, W. Lee Moore, Jr.; 3, Elm-Moors Dainty's Denise, Charles Griggs.

COW, 5 YEARS AND OVER

1, Rose-Owen Fame's Rose, W. Lee Moore, Jr.; 2, Bluff View Saturn's Lucilla, Price-Black Farms, Inc.; 3, Hanover Hill Pre Vivian, W. Lee Moore, Jr.

BEST UDDERED COW

1, Lavon Farms Bonanza's Corinne, W. Lee Moore, Jr.; 2, Lavon Farms E. Herzal, W. Lee Moore, Jr.; 3, Elm-Moors Dainty's Denise, Charles Griggs.

JUNIOR GET OF SIRE

1, W. Lee Moore, Jr., on get of McDonald Farms Bright Emperor; 2, Charles Griggs on get of McDonald Farms Jolly Val; 3, Price-Black Farms, Inc., on get of Burger's Place Billy.

GET OF SIRE

1, Price-Black Farms, Inc., on get of Henslee Farms V. Fame; 2, Price-Black Farms, Inc., on get of Burger's Place Billy; 3, W. Lee Moore, Jr., on get of McDonald Farms Bright Emperor.

PRODUCE OF DAM

1, W. Lee Moore, Jr., on produce of Fuller Farms Peerless Corinne; 2, Price-Black Farms, Inc., on produce of Sooner Vezar Cutie; 3, The Southland Corporation on produce of Gonterman Royal P.

BEST 3 FEMALES

1, Price-Black Farms, Inc.; 2, W. Lee Moore, Jr.; 3, Charles Griggs.

DAIRY HERD

1, W. Lee Moore, Jr.; 2, Charles Griggs; 3, Price-Black Farms, Inc.

PREMIER BREEDER

Price-Black Farms, Inc.

PREMIER EXHIBITOR

W. Lee Moore, Jr.

Junior Show

SENIOR AND GRAND CHAMPION FEMALE

Miss Connie's Emperores, Charles Hipple, Arlington.

JUNIOR CHAMPION FEMALE

Southland Jester's Agnes, Mike McCarty, Garland.

JUNIOR HEIFER CALF

1, Royal Nance Melodee, Barry Pickett, Garland; 2, Geurkinks K Royal Angie, Wayne Beauford, Arlington; 3, Bonanza's Beauty Marie, David Allison, Garland.

SENIOR HEIFER CALF

1, Bluff View Ce Bon Petite, James Collier, Arlington; 2, Bluff View Bonanza Lynn, Joe Slaughter, Garland; 3, Geurkink Rastus Rubylee, Wayne Foster, Arlington.

JUNIOR YEARLING HEIFER

1, Lavon Farms V. Gaitha, Paul Bailey, Garland; 2, Lavon Farms Billy Rachael, Ronnie Bailey, Garland; 3, Southland Collector Butter, Wilson Bailey, Garland.

SENIOR YEARLING HEIFER

1, Southland Jester's Agnes, Mike McCarty; 2, Bluff View Ce Bon Phoebe, Larry Minyard, Arlington; 3, Green Acres Viscount Stephanie, Mike Waller, Kilgore.

COW, 2 YEARS AND UNDER 3

1, Miss Connie's Emperores, Charles Hipple; 2, Southland's Harry's Vimera, Mike McCarty.

COW, 3 YEARS AND OVER

1, Bluff View Say Maria, Mike Fischer, Garland; 2, Lavon Farms A. Connie, Barry Pickett; 3, Bluff View Saturn's Cybial, Gary Sharp, Garland.

DAIRY HERD

1, Arlington FFA; 2, Garland FFA; 3, South Garland FFA.

FITTING AND SHOWMANSHIP

James Collier.

Northwest Mississippi District Dairy Show

By BALLARD K. BENNETT

RAY SPANN, Extension Dairyman, University of Tennessee, Jackson, was judge at the Northwest Mississippi District Dairy Show held at Batesville. The senior and grand champion female was Thompson's Fame Pam, owned by Bobby Thompson, Senatobia, while the reserve senior and grand champion female was Dabelle Farms F. Honey, shown by David Whitten, Nesbit. The junior champion female was Gayoso View F B Luster, shown by Herbert Bailey, Horn Lake, and the reserve junior champion female was Thompson's Fame Pamela, shown by Tina Kay Thompson, Senatobia.

First place animals were as follows: Heifer calf, Dabelle Farms Deputy Ann, Andrea Whitten, Nesbit; junior yearling heifer, Gayoso View F B Luster, Herbert Bailey; senior yearling heifer, Windcrest Monarch Grace, Mac Johnson, Hernando; two-year-old, Thompson's Fame Pam, Bobby Thompson; three-year-old, Walker Farms Miss Venture, David Whitten; four-year-old, Hi-Hill Nymbo's Becky, William Murray Morgan, Jr., Coldwater, and aged cow, five years and over, Dabelle Farms F. Honey, David Whitten.

Houston Livestock Show

By BALLARD K. BENNETT

GUERNSEY judging at the 1967 Houston, Texas, Livestock Show took place on February 25, with Dr. John L. McKitrick, Dublin, Ohio, officiating as judge. Dr. McKitrick's reputation for fast judging certainly did not suffer, for as usual the judging of Guernseys was completed well ahead of time. He commented, a number of times, about the excellent quality of the Guernseys exhibited.

Three full strings were shown by

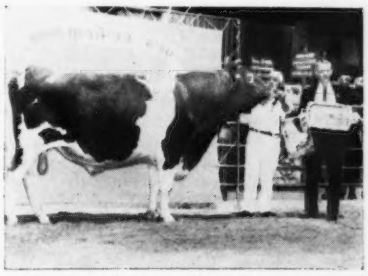

Gaylord Fame's Ted, senior and grand champion bull at the 1967 Midwinter Texas Shows, owned by Price-Black Farms, Inc., Arrey, N. Mex. Dr. J. L. McKitrick, judge, holding trophy which "Ted" won at the Houston Livestock Show. Homer Morris at the halter.

Lavon Farms, Plano; Price-Black Farms, Inc., Arrey, N. Mex., and The Southland Corporation, Ardmore, Okla., plus a number of Junior entries that came to the show early in order to participate in the Open Show which occurred ahead of the Junior Dairy Show.

For the third successive week, Gaylord Fame's Ted was senior and grand champion bull, shown by Price-Black Farms, Inc., that also had the junior and reserve grand champion bull of the show, the first place senior yearling, Woodacres Nance's Valiant. High Meadows Regal Collector was the reserve senior champion bull, shown by The Southland Corporation. W. Lee Moore's Lavon Farms Billy's Corky was the reserve junior champion bull.

The Southland Corporation annexed the senior and grand championship for females with their first place aged cow, Broad Hill Leader Hyancinthe, and Lavon Farms Bonanza's Corinne, winning two-year-old, won reserve senior and grand championship for W. Lee Moore, Jr. The Southland Corporation came back to take the junior champion female award on Southland Master's Pearl, while Price-Black's first place junior yearling heifer, Price-Black Sultan's Ida, gained the judge's nod for reserve junior champion female.

Price-Black Farms was the premier breeder of the show, while The Southland Corporation was the premier exhibitor.

J. W. Davis, Texas A & M Extension Dairyman, served as superintendent of the Dairy Division. He was ably assisted by Elmo Myers, Schulenberg. These men are to be commended for a job well done.

Following is a list of awards:

Senior and Grand Champion Bull
Gaylord Fame's Ted, Price-Black Farms, Inc., Arrey, N. Mex.

Junior and Reserve Grand Champion Bull
Woodacres Nance's Valiant, Price-Black Farms, Inc.

Reserve Senior Champion Bull
High Meadows Regal Collector, The Southland Corporation, Ardmore, Okla.

Reserve Junior Champion Bull
Lavon Farms Billy's Corky, W. Lee Moore, Jr., Plano.

Senior and Grand Champion Female
Broad Hill Leader Hyancinthe, The Southland Corporation.

Reserve Senior and Grand Champion Female
Lavon Farms Bonanza's Corinne, W. Lee Moore, Jr.

Junior Champion Female
Southland Master's Pearl, The Southland Corporation.

Reserve Junior Champion Female
Price-Black Sultan's Ida, Price-Black Farms, Inc.

Broad Hill Leader Hyancinthe, senior and grand champion female at the Houston Livestock Show, owned by The Southland Corporation, Ardmore, Okla. W. Lee Moore, Jr., right, president of the Texas G. B. A., presenting grand champion trophy to Jim Lusk, Cooper Farms manager. "Hyancinthe" was also the best uddered cow in the show.

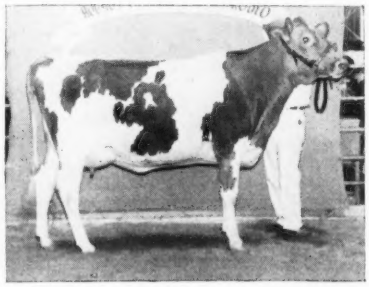

Lavon Farms Bonanza's Corinne, reserve senior and grand champion female at the Houston Livestock Show, owned by W. Lee Moore, Jr., Plano.

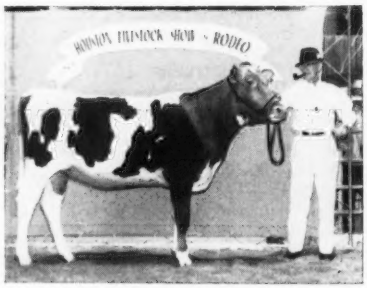

Southland Master's Pearl, junior champion female at the Houston Livestock Show, owned by The Southland Corporation, Ardmore, Okla. F. M. "Bo" Chestnut, veteran showman, at the halter.

Junior Bull Calf
1, Gaylord Val's Idea, The Southland Corporation; 2, Lavon Farms A Melvin, W. Lee Moore, Jr.

Senior Bull Calf
1, Gaylord Val's Ivan, The Southland Corporation; 2, Price-Black Violet's Jimmy, Price-Black Farms, Inc.; 3, Prep's Independence, W. Lee Moore, Jr.

Junior Yearling Bull
1, Lavon Farms Billy's Corky, W. Lee Moore, Jr.; 2, Price-Black Arby's C. Billy, Price-Black Farms, Inc.

Senior Yearling Bull
1, Woodacres Nance's Valiant, Price-Black Farms, Inc.; 2, Lavon Farms Billy's Paul, W. Lee Moore, Jr.

Bull, 2 Years and Under 3
1, Price-Black Kubilee's Bruce, Price-Black Farms, Inc.; 2, Brazos Royal Duke, The Southland Corporation.

Bull, 3 Years and Over
1, Gaylord Fame's Ted, Price-Black Farms, Inc.; 2, High Meadows Regal Collector, The Southland Corporation.

Junior Heifer Calf
1, Southland Nance Evelyn, The Southland Corporation; 2, Southland Nance Maryann, The Southland Corporation; 3, Lavon Farms Fantastic Fairlawn, W. Lee Moore, Jr.

Senior Heifer Calf
1, Southland Master's Pearl, The Southland Corporation; 2, Lavon Farms E. Nan, W. Lee Moore, Jr.; 3, Bluff View Ce Bon Petite, James Collier, Arlington.

Junior Yearling Heifer
1, Price-Black Sultan's Ida, Price-Black Farms, Inc.; 2, Price-Black Billy's Brambler, Price-Black Farms, Inc.; 3, Lavon Farms E. Daphne, W. Lee Moore, Jr.

Senior Yearling Heifer
1, Helena Regal Fame Miss, Price-Black Farms, Inc.; 2, Southland Jester's Agnes, Mike McCarty, Garland; 3, Lavon Farms E. Joyce, W. Lee Moore, Jr.

Cow, 2 Years and Under 3
1, Lavon Farms Bonanza's Corinne, W. Lee Moore, Jr.; 2, Geurkink's Rastus Carol, The Southland Corporation; 3, Price-Black Billy's Hope, Price-Black Farms, Inc.

Cow, 3 Years and Under 4
1, Price-Black Lomen's Vi, Price-Black Farms, Inc.; 2, Velda King Lovely, The Southland Corporation; 3, Wood's Jane, W. Lee Moore, Jr.

Cow, 4 Years and Under 5
1, Cooper Fame's Royal P, The Southland Corporation; 2, Lily Lane V Fame Cutie, Price-Black Farms, Inc.; 3, Clover Jack Fame's Mardi, Price-Black Farms, Inc.

Cow, 5 Years and Over
1, Broad Hill Leader Hyancinthe, The Southland Corporation; 2, Rose-Owen Fame's Rose, W. Lee Moore, Jr.; 3, Hanover Hill Pre Vivian, W. Lee Moore, Jr.

Best Uddered Cow
1, Broad Hill Leader Hyancinthe, The Southland Corporation; 2, Lavon Farms Bonanza's Corinne, W. Lee Moore, Jr.; 3, Rose-Owen Fame's Rose, W. Lee Moore, Jr.

Junior Get of Sire
1, W. Lee Moore, Jr., on get of McDonald Farms Bright Emperor; 2, Price-Black Farms, Inc., on get of Burger's Place Billy; 3, The Southland Corporation on get of Norgert's Royal Nance.

Get of Sire
1, Price-Black Farms, Inc., on get of Henslee Farms V. Fame; 2, W. Lee Moore, Jr., on get of McDonald Farms Bright Emperor; 3, Price-Black Farms, Inc., on get of Burger's Place Billy.

Best 3 Females
1, Price-Black Farms, Inc.; 2, W. Lee Moore, Jr.; 3, The Southland Corporation.

Dairy Herd
1, The Southland Corporation; 2, Price-Black Farms, Inc.; 3, W. Lee Moore, Jr.

Premier Breeder
Price-Black Farms, Inc.

Premier Exhibitor
The Southland Corporation

Montgomery County, Pa., Annual Meeting

By Wm. H. Juzi

The 36th annual meeting of the Montgomery County, Pa., G. B. A. was well attended, and a complete and interesting program was enjoyed by everyone. Traditionally, the meeting is held on Washington's birthday, and a delicious roast beef dinner was topped off with cherry pie and ice cream.

Fred Seipt, Lansdale, president, conducted the meeting with the able assistance of Joe Way, Montgomery County Agent, as master of ceremonies. Paul Grater, Schwenksville, secretary, added some very clever observations in his report of the proceedings at last year's annual meeting.

New officers elected were: President, Carl Schmidt, manager of Manatawna Farm, Philadelphia; vice-president, Fred Bookheimer, Norristown, with Paul Grater reelected as secretary-treasurer. Warren Long, Salfordville, and Fred Seipt were elected for a three-year term as Directors; John Wolford, North Wales, two years to fill the unexpired term of Carl Schmidt, and Ellis Anders, Lansdale, to fill the one-year unexpired term of Fred Bookheimer. Other Directors carrying over from the past year are: Merrill Zimmerman, Norristown; Earl Heffentrager, Royersford; Clarence Nester, Frederick; David McClure, Lansdale, and Robert Kratz, Telford.

Mrs. Henry Meigs, Spring Lane, prepared some unique trophies, which she has done for a number of years, which were presented to top cows in DHIA as follows: two-year-old, Kerr Hill Butterfat Caria, 14670 lbs. of milk and 636 lbs. of fat, Henry Meigs, Philadelphia; three-year-old, Silver Lake Pridella, 12819 lbs. of milk and 766 lbs. of fat, C. Edward and M. K. Zimmerman, Norristown; four-year-old, Yellow Creek C. Dilly, 12325 lbs. of milk and 661 lbs. of fat, Henry Meigs, and five-year-old and over, Owens Place C. Prell, 20114 lbs. of milk and 940 lbs. of fat, Mrs. Robert R. Meigs, Philadelphia. Individual awards were given on their formula for the highest value of product figured at $6.00 cwt. with a 7¢ differential over four per cent. The award for high herd in the county went to Fred L. and Wilbur Seipt, Lansdale, with a record of 10862 lbs. of milk and 553 lbs. of fat on 43.9 cows.

Joe Way introduced a number of guests, and called for committee reports. Fred Bookheimer reported on a picnic held at John Gehman's farm; David McClure on a summer tour, which was well attended, and a trip made to Wyno Farms and East Malta Farms. County Agent Way had some attractive slides, taken on the tour, which he showed.

John Wolford, chairman of the Show Committee, reported not enough interest last year to hold a show, which would have been the 12th consecutive show. He was charged with the duty of trying to get a show going this year.

Merrill Zimmerman, Norristown, honored Charles Van Horn, who has been fieldman in the area for the State Association for over 15 years. He gave a very complete history of Charlie's life, and presented him with a Golden Guernsey Cream and Sugar Bowl.

Rebecca Zimmerman gave a very complete report of 4-H activities in the county, and called on other 4-H members to be recognized, all of whom were guests of the Association at the dinner.

County Agent Joe Way brought the members up to date on their Montgomery County 4-H Center, which is being developed. Many local business concerns have already contributed heavily to the project, and under the leadership of Merrill Zimmerman it is felt that it will not be long before the total cost of $60,000 has been raised.

Northern Illinois (District 2) Annual Meeting

By George A. Campbell

The Northern Illinois G. B. A. annual meeting was held on February 4 at the Branded Steak House, Crystal Lake. After a delightful smorgasbord lunch, President Marvin Fansher, Rosewood Farms, Roselle, opened the meeting. Dean Kingston, Cary, secretary-treasurer, read the minutes of last year's meeting and gave the treasurer's report. Dean Kingston, chairman of the nominating committee, moved that the following be elected to office: Marvin Fansher, president; Russel Rudolph, Spring Grove, vice-president, and Delbert H. Kingston, Cary, secretary-treasurer. They were unanimously elected.

Since there has been no Parish Show for the past two years, possible ways and means of reviving the show were discussed. It was decided to appoint a committee to investigate the possibility of holding the Parish Show in connection with some county fair. Mr. Fansher reported that the district was short one animal to qualify for a district herd at the 1966 State Fair, which resulted in a loss of $126 to the district treasury.

George A. Campbell, state field secretary, reported on the present milk and cattle price trends. W. H. Odlum, Director of both The American Guernsey Cattle Club and Illinois G. B. A., reported on Club affairs, and said it would be necessary for the Club to raise transfer and registration fees.

Illinois Junior Annual Meeting

By Mary Doreen Smith

The first annual meeting of the Illinois Guernsey Breeders' Junior Association was held at the Sinorak Restaurant, in Bloomington, on February 11. The meeting was called to order at 11 a.m. by President Richard Groezinger, Elizabeth. The first order of business was the reading of minutes of the previous meeting a year ago, and the roll call was read. The treasurer's report showed a current balance of $116 in the treasury.

Sixty-five Junior members were present. Bill Maynard, Director of Promotion and the Guernsey Youth Program of The American Guernsey Cattle Club, attended the meeting as special guest.

Previous to the meeting, a nominating committee was selected, consisting of Lynn D. Rader, Bloomington; Janet K. Bressner, Pontiac, and Dana Stewart, Jr., Princeville. They presented the following slate of state officers for the year 1967-68: John Roeschley, Flanagan, president; Don Clement, Centralia, vice-president; Mary Doreen Smith, Rochester, secretary-treasurer, and Penny Tuttle, West York, reporter.

Steve Rader, Bloomington, moved that the Junior Association again hold a Junior Recognition Banquet during the 1967 State Fair, and Janet K. Bressner moved that the decision on the date of the banquet be left to the executive committee.

It was voted, on a motion by Dan Kelley, Normal, that the proposed constitution and bylaws, as mailed prior to the meeting, be accepted.

Jesse E. Tuttle, chairman of the Illinois G. B. A. Junior Committee, expressed his gratitude and appreciation to all Juniors for making their association so successful during its first year. He wished them well in coming years. The Kingsmen Quartet, Flanagan, then entertained by singing three numbers.

The meeting adjourned, and the Juniors joined the adults for luncheon and a joint afternoon session.

Central, Pa., District Annual Meeting

By Wm. H. Juzi

THE Central Pennsylvania G. B. A., which includes Bedford, Huntingdon, Fulton and Clearfield Counties, had about 125 people at their banquet, in Martinsburg, the evening of March 7. One could well describe the tone of this meeting as "Youth Recognition Banquet."

Brenton Gerhart, Vocational Area Supervisor, introduced the Vocational teachers present, who in turn handed certificates to the top FFA youngsters with the best projects. Bedford County was represented by Richard McConnell; Blair County by Wayne Sollenberger, and Huntingdon County by Sam Rishel. Bedford County Agent, John Holbert, presented the top 4-H Certificate to Beth Snider, giving a few particulars on her activities which included the fact that she has won $580 in shows in the last four years. Harold Lockhoff, County Agent for Huntingdon County, gave a Certificate to Karen Kreider. He also introduced other 4-H youngsters from that County.

President Byron Sollenberger, Curryville, read a letter from Clearfield County Agent, Homer Mazer, recognizing Susan Haage. Susan presently owns 18 registered Guernseys and is president of four youth organizations. Blair County Agent, Edgar Sobers, Jr., gave a run down on the activities of John Morrow, who was elected the 4-H National winner for the best agriculture program in 1966. This award included a $500 educational scholarship.

Ray Amick, New Enterprise, and Arthur Kreider, Alexandria, were elected directors for a three-year term. Officers elected were: Byron Sollenberger, Curryville, president; Fred Shoenberger, Tyrone, vice-president, and Arthur Kreider, Alexandria, secretary-treasurer.

Bill Juzi briefly addressed the group, giving some statistics on the dairy business, and Guernseys in particular, and told of the efforts by the State Association to keep pace with the changing times. He also announced the program of establishing a State Junior Guernsey Association.

In his talk, Mr. Juzi recognized Mr. and Mrs. Robert Smith, Bedford, who had the high herd in the state, possibly an all-time high for the Guernsey breed, with a production of 14321 lbs. of milk and 680 lbs. of fat for 30 cows. He also recognized the show winnings of local Guernsey breeders, particularly Bernard Snider, and his children. Mr. Snider had the grand champion bull at the Farm Show, that was later given Reserve All-American recognition. His two sons, Birch and Bernard, Jr., won the FFA championship trophies. Mr. Snider had the second high herd in the Nation on DHIA, with 30 to 50 records in the average, of 13555 lbs. of milk and 652 lbs. of fat.

Prof. Charles Bryan, Extension Economist from Penn State University, gave the main talk on "American Agriculture and Public Afffairs."

Bucks County, Pa., Annual Meeting

By CHARLES VAN HORN

FRIDAY, March 10, marked the 48th annual meeting of the very active Bucks County, Pa., G. B. A., possibly one of the oldest Guernsey associations in Pennsylvania. Seventy members and friends enjoyed a family style turkey dinner.

The meeting was called to order by President Paul Seifert, Springtown. The reading of the minutes and treasurer's report by Norman Leedom, Newtown, secretary-treasurer, was followed by the County Guernsey Show report by Mahlon Swartley, Quakertown, and 4-H activities by Paul Daniels, Pineville. Richard Bailey, Bucks County Agent, presented awards to nine 4-H members who had completed projects the past year. The election of officers resulted in the reseating of Paul Seifert as president; Mahlon Swartley as vice-president, and the election of Mrs. Russell Ballard, Newtown, as secretary-treasurer.

Visitors were acknowledged, including the three active Guernseymen from Montgomery County, Ellis Anders, Lansdale, Merrill Zimmerman, Norristown, and John Wolford, North Wales, newly elected Area 12 representative on the Pennsylvania G. B. A. Board of Directors. Betty Lou Smith presented colored slides on the many pictures she had taken in Ireland as the IFYE representative. Her Guernsey background and grand personality surely indicated a wise choice in her selection to represent our Farm Youth in Ireland.

Production certificates for highest records made in the different age groups were awarded to Sarah and Eastburn Smith, Seifert Brothers, Mahlon Swartley and Dr. Ellis Croshaw. Special note was given to Windridge Summers Queen, owned by Mahlon Swartley, with a lifetime production of 117,889 lbs. of milk and 6,065 lbs. of fat. "Queen" has seven daughters in the herd, one was sold in the 1965 Pennsylvania State Sale, is still going strong, and was first prize aged cow in the 1966 County Show at 14 years of age.

Dr. Fred R. Guenther, Newtown, a member of a group of 30 veterininarians who visited Sweden, Denmark, Germany, Poland, Russia and Czechoslovakia, was the main speaker. A large number of slides were shown, and with Dr. Guenther's remarks on agriculture and life in these areas, was well received.

Indiana County, Pa., Meeting

By Wm. H. Juzi

ONE of the heaviest snowfalls of the year started the afternoon before the annual meeting of the Indiana County G. B. A., which was held at Bethel Presbyterian Church, south of Indiana, Pa., on March 6. However, 25 hearty souls made their appearance and enjoyed the meeting tremendously. President Thomas Mikesell, Jr., Blairsville, presided, with John Henderson, Jr., Saltsburg, secretary-treasurer, reading the minutes and giving the financial report.

Earl Layman, Homer City, and Tom Mikesell, Jr., were elected to a three-year term as directors, and John Henderson, Jr., to a two-year term to fill the unexpired term of the late Ralph Speedy, Clarksburg. Tom Mikesell, Jr., was re-elected president; Earl Layman, elected vice-president, and John Henderson, Jr., was re-elected secretary-treasurer.

Ward Stover, County Agent, reported on the work of the 4-H youngsters, and introduced those present. Bill Juzi, from the State Association, then addressed the group. He particularly emphasized the importance of raising heifers properly, and not crowding them too much in pens.

ROY E. JACOBS, postal clerk at the Sparta, Wis., Post Office since April, 1942, recently retired. Mr. Jacobs will now be able to devote his full time to farming the 175 acres on his Dutch Mill Farm. As a parttime farmer, he has raised one of the top Guernsey herds in the state, and his animals have won championships at Minnesota and Wisconsin fairs, and in national competition. Mr. Jacobs has a herd of 35 milk cows, with 80 head on the farm.

Class Leaders

LEADER'S FAME DONNA

(VG '65—87.5, '66—87.0)
1st Milk Production
3rd Fat Production
3-3—DHIR—365—2x

LEADER'S FAME DONNA, bred and owned by Guy A. Leader and Sons, Inc., York, Pa., has completed a National record, first for milk and third for fat, of 22820 — 1030 —3-3 — DHIR — 365 — 2x. "Donna" previously produced 16080 — 701 — Jr2 — DHIR — 305 — 2x, that placed sixth in milk when made, and has been classified Very Good twice.

This new leader is a daughter of Henslee Farms V. Fame, Gold Star Sire and Al Gold Star Sire, that is a son of the Excellent Gold Star Dam, Western Glow Fame's Virtue. "Virtue" has classified Excellent three times, sold in 1959 for $10,000, and has several good records including 15370 — 763 — Sr4 — 365 — 2x. Fame's sire is Coldspring's B. R. Forcaster.

Fairlawn Peer's Dairymaid, 14810 —665 — 7yrsDHIR — 305 — 2x, dam of this new leader, is a daughter of Sportsman's Earnest Peer and out of Fairlawn Actor's Dairybelle, *16223 —*844 — Jr4—365 C— 2x.

Sire: Henslee Farms V. Fame (GSS—AIGSS)
Dam: Fairlawn Peer's Dairymaid
B. & O.: Guy A. Leader & Sons, Inc, York, Pa.
Born: Sept. 15, 1962. Calved: Dec. 31, 1965.
Supervised by Pennsylvania State University, University Park, Pa.

	Milk	Fat	Days On Test
Record:	22820	1030	365

COLEBROOK FARMS VALOR'S FANCY

19590—836—Jr4—DHIR—365—2x
7th Milk Production
Sire: Fairlawn Muriel's Valor (GSS-AIGSS).
S.: Fairlawn Actor's Royal Valor.
D.: Fairlawn K.Muriel (GSD).
Dam: Dovegat Edgars Alberta.
S.: Horse Shoe F Athlete.
D.: Dovegat Lady Augusta.
B.: Edgar A. King, Schuylerville, N. Y.
O.: William H. Peck, Schuylerville, N.Y.
Born: Sept. 6, 1961. Calved: Dec. 17, 1965.
Supervised by Cornell University, Ithaca, N. Y.

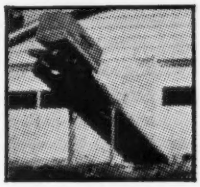

BARN CLEANER
Cuts chore time to a bone. Low Maintenance. Long Life.

BUNK FEEDERS
LEVER STALLS
ARCH STALLS
STANCHION STALLS
V STALLS
SILO UNLOADERS

BUY NOW
Big Savings
See Your STANDARD DEALER Now
or write

STANDARD EQUIPMENT Incorporated
BEL AIR, MARYLAND

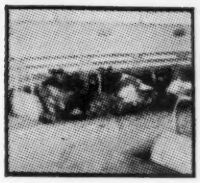

COMFORT STALLS
Comfort and profit with Standard's Dairy Barn System

VENTILATION FANS
FEED TRUCKS
FREE STALLS
WATER BOWLS
PENS—COW-CALF-BULL
MILKING PARLORS

New Members

THE following Guernsey breeders have been accepted as members of The American Guernsey Cattle Club:

ILLINOIS: Wayne Mohr, Route 1, Normal, recommended by Jesse E. Tuttle.

INDIANA: Richard L. and James M. Haynes, Route 1, Garrett, recommended by Greyble L. McFarland, Jr.

OHIO: Charles C. Phillips and Sons, Route 2, Mount Vernon, recommended by Monroe C. Bouton.

PENNSYLVANIA: Mr. and Mrs. Wilbert J. H. Messinger, Route 1, Littlestown, recommended by Alvin C. Gerrick; Witmer's Green Acres, Inc., Dalmatia, recommended by Richard H. Merritt; Lyle Wright, Route 1, Canton, recommended by Wilcox Brothers.

WISCONSIN: Frederick C. Kaul, Route 1, Grafton, recommended by Erwin J. Riemer.

The newly elected officers of the GEORGIA G. B. A., to serve for one year, include: H. J. Haga, Sr., Fort Valley, president; Dr. Grady N. Coker, Canton, vice-president, and James E. Pace, Sr., Forsyth, secretary-treasurer.

LIVESTOCK SALE CATALOGS OF DISTINCTION
Why use ordinary printing when MWM Color Press gives you so much more at a proven low price. Special cover designs, page borders, lot number-heading designs, and as many pictures as you wish at no extra cost. Always a Top Notch catalog right on schedule at
MWM COLOR PRESS, INC. - AURORA, MO. 65605

VAN DERVORT — LOUIS PHOTOGRAPHY
Furnish prints, enlargements, etc. from all STROHMEYER & CARPENTER original negatives.
c/o Van Dervort Studio
P.O. Box 48, Cobleskill, N. Y. 12043
Tel. 518-AF 4-2041

FOR GUERNSEYS CONTACT
RUSSELL GEORGE SALES
SERVICE, P. O. BOX 267,
LEBANON, INDIANA 46052
50 Years Of Service

FRED C. WETMORE CO.
Livestock Photographers
4323 W. 143rd St.,
Cleveland, Ohio 44135
Phone: (area code 216) 941-8095

Nominations for Guest of Honor and the Pioneer Room for the Dairy Shrine Club not already in, must be received by April 30. The Portrait Committee will meet in mid-May to make selections for 1967. Send all nominations, carefully documented, to — J. P. Eves, Secretary-Treasurer
The Dairy Shrine Club
333 N. Michigan Avenue, Room 1905
Chicago, Illinois 60601

Improvement In Breeding . . .

(*Continued from page* 418)

a good rest period and in top condition, she was placed under the care of our best milker. From the very start of the lactation there was a conflict of personalities, and the results were a disappointing record of just over 21000 lbs. of milk. The following lactation, under another milker's care, she passed the 31000-lb. mark. After this experience, when we became conscious of such a conflict, we promptly transferred the cow to another milker's string. It proved a temporary solution to the problem, but I am not offering it as a complete solution. It simply offers a bypass to the problems of today, but does not solve the problems of tomorrow. This fact increases the responsibilities of the breeder. He must not only strive to establish a high degree of productive inheritance in the dairy cow, but he must also pay attention to her ability to adjust herself to a changing environment. I have termed it the "will to milk." The importance of this quality should be regarded as second only to the inherited productive ability itself. Without cooperation between the cow and her caretaker, productive inheritance can be completely blanketed. It is like trying to conduct a business enterprise with participants in the business at odds with management and working for a different goal.

The wealth of information provided by breed association-sponsored programs, and aided by related programs, as I have said before, represented a great forward step toward removing the element of chance from breeding and elevating it to the realm of a science. As great as this progress has been, there have been certain barriers that retarded progress. Foremost among these barriers was the introduction of "artificial insemination" depending upon the use of liquid semen. This new concept of breeding was falsely represented from its very beginning. For the purpose of emphasis, I repeat an earlier statement, "Misinformation is more dangerous than no information," and especially so when it has the endorsement of highly regarded leaders in our agricultural colleges.

Let us take a closer look at the program and at the same time realize that the wheels of progress turn slowly. The short livability of liquid semen, plus transportation problems, robbed the patron of the bull ring of the free choice of sires. He became the victim of chance rather than the master of choice. As damaging as the program was itself in protecting the top germ plasm of the breed, it had another far-reaching influence. Breeders, who surrendered their herds into the hands of the inseminator, who in turn had little or no choice in the sire that he used, ceased to be an independent thinker. He found it relaxing. This is easy to understand. The program had the endorsement of many highly regarded leaders in our agricultural colleges. It is only natural that many accepted the program without question, feeling that their individual worries about a constructive breeding program had been solved. Then, with the technique of freezing semen, came the great break-through. False hopes and faith in a breeding program based upon chance rather than choice was quickly deflated. Reality took precedence over fanaticism. For the first time, the avenue for unrestricted matings was opened wide to the small and large breeder alike. The dollar sign was no longer the barrier that limited his choice in sires. It became an individual responsibility. The breeder, ever so small, in the State of Maine, could breed his cow to a bull in the State of California, if that happened to be his choice.

With this great advancement in the science of dairy cattle breeding, the record of 20 heifers sired by 18 different bulls should become history and cease to be a fact. Regardless of capital, there is no longer any excuse why any breeder should operate without a definite and carefully planned breeding program. The opportunity is within his reach should he wish to take advantage of it.

(*Continued in April* 23 *Journal*)

Feeding For Production . . .

(*Continued from page* 420)

feel he is engaged in an exercise in futility.

Teaching the proper way to dry off a cow, the care and treatment of the fresh cow, the care of the edematous udder and the mastitic udder will keep a group of dairymen interested for several hours. Milk fever and acetonemia, although they will be around a long time, are subject to some control and prevention. Abomasal torsion and ulceration are incompletely understood, but they seem to be subject to partial avoidance. Uterine infection, failure to conceive or even show heat, and abortions are problems that exist in maximum producing dairies. They need attention when they occur. More important, many of these situations can be prevented or minimized provided the owner is educated to recognize the impending trouble. The relationship between the dairyman and the veterinarian must be free enough for an exchange of information. Once these problems develop into full clinical cases, the treatment is often less than satisfactory with production and profits suffering.

Mention the Journal when answering advertisers

DAIRY ANIMAL PORTRAITS

Harold Toles
COBLESKILL, N.Y. 12043

PHONE (518) 234-7151

I buy or sell on commission —
Foundation animals available.
Purebred and Grade Milk Cow additions.
MORT WOODS
Primrose Farm Ardmore, Okla. 73401
"on the Sunny Side of the Arbuckles"

Master Saver FEEDER
® U. S. Patent No. 2,768,607

CUTS FEED COSTS
FOR HAY OR ENSILAGE
Model #15
15 ft. Long
$89.50
FREIGHT PREPAID
(Except Alaska, Hawaii and Foreign Countries)
FEEDS 24 HEAD
• PERMANENT
• ALL METAL CONSTRUCTION
• SHIPPED KNOCKED DOWN
• EASY TO MOVE AND RE-ASSEMBLE
Order Direct at Wholesale
or Write for Free Illustrated Folder
NELSON-DYKES CO., Inc.
(Formerly Central States Sales Co.)
P.O. BOX 10[illegible] DALLAS, TEXAS

New Members

THE following Guernsey breeders have been accepted as members of The American Guernsey Cattle Club:

NORTH CAROLINA: Melvin L. Outen, Route 7, Monroe, recommended by Alfred M. Brown.

OHIO: Dwight W. Low and Family, Route 2, Marysville, recommended by Dale A. Overly.

OREGON: John Winter, Jr., 4210 River Road, Eugene, recommended by Orville L. Brown.

PENNSYLVANIA: Willard L. Wenner, Route 2, Box 61, Drums, recommended by Leroy G. Blouch.

WISCONSIN: Dean D. Adams, Route 1, Elk Mound, recommended by Joe Cramer and Sons.

Floyd Greenburg Heads Dairy Group

FLOYD L. GREENBURG, Manager of Lockshore Farms Dairy, Kalamazoo, Mich., has been elected President of Michigan Dairy Foods Association for 1967. "Greenie" takes over the reins from Gar Wagner, General Manager of McDonald Dairy, Flint.

Other 1967 officers include: Vice-president, Larry Curtiss, Dean Foods, Flint, and treasurer, Dale K. Weber, Heatherwood Farms, Lansing. Frank Koval, Lansing, was re-elected as Executive Director with office in Lansing.

The officers of the three sectional groups are: Milk Processors—Chairman, John Rupple, McDonald Dairy, Flint, and Vice-chairman, Del Borden, Ira Wilson and Sons Dairy, Detroit. Ice Cream Manufacturers — Chairman, Dr. Joe Meiser, Twin Pines Farm Dairy, Detroit, and Vice-chairman, Ray Hamlin, The Borden Company, Detroit. Milk Products Manufacturers — Chairman, Aden Clump, the Nestle Company, Ubly, and Vice-chairman, Ted Bauman, Remus Coop. Creamery, Remus.

Floyd L. Greenburg

Does SOMATO-STAPH help prevent MASTITIS?*

Here's what users say:

"You can bet I'll continue using it," says John Stiles, Westminster, Md.

"We have not had one flare up since we vaccinated with Somato-Staph about 5 months ago—Somato-Staph has actually saved 6 cows that I would have had to sell. My leucocyte count was 650,000 before vaccination and has dropped to 300,000 since using Somato-Staph."*

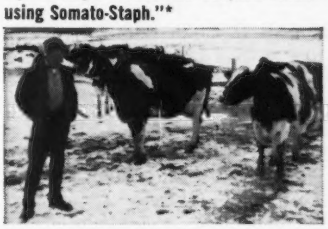

"Best mastitis vaccine I've ever used"...
"I first tried Somato-Staph on five of my poor doers... some were so bad I was ready to ship. I didn't have a bit of trouble. After these results I vaccinated my entire herd. It is certainly the best mastitis vaccine I have ever used. I plan on using it again," says John Larsen, Hawick, Minn.*

"Eliminated Mastitis from my herd"...
"When we tried Anchor's Somato-Staph bacterin on our problem cows they cleared up without any other treatment. Somato-Staph has eliminated mastitis from my herd, saving me money. 1. I don't have to discard milk and 2. Didn't have to sell any problem cows," Carl E. Weant, Taneytown, Md., reports.*

Anchor SOMATO-STAPH Fights *Staph Aureus*

This revolutionary new concept of mastitis prevention is based on researched findings that Staph. germs cause 60% of all infectious mastitis. (Univ. of Minnesota.) Somato-Staph gets at the cause before you get the problem. You save milk—save money!

Somato-Staph is a polyvalent somatic antigen, produced from lysed whole cells of phage type *Staph. aureus.* Thus, more readily available to the cow. And many times more effective than Staph. toxoids, Staph. Strep bacterins and Staph. antitoxins to produce antibody protection against *Staph. aureus* organisms... during both lactating and dry periods. Try it as the above dairymen have done and see for yourself.

*However, we emphasize the fact that Somato-Staph was produced as an aid in the prevention of mastitis causing *Staph. aureus* organisms and not as a cure.

ANCHOR®

ANCHOR SERUM COMPANY
A Division of Philips Roxane, Inc.
ST. JOSEPH, MISSOURI, 2621 N. Belt
INDIANAPOLIS, IND., P.O. Box 1177

FREE!
BIG, NEW 1967 Veterinary Handbook

Name_____
Address_____
Town_____ State____ Zip____

Mail to Anchor Serum Co., Dept. DB47
2621 N. Belt, St. Joseph, Missouri

DON'T FORGET

ROBIN RUN DISPERSAL

At The Farm, Wycombe, Bucks County, Pennsylvania

MONDAY, APRIL 10 — 12:30 P.M. (E.S.T.) — 79 HEAD

Sale Managed By: BUZZ GAREY

100 Walnut Lane, Morrisville, Pa. 19067 (215) 295-6664

Minnesota Blue Ribbon Heifer Sale

By George W. Chambers

Seventeen heifers were sold for an average of $289.12 at the second annual Junior Blue Ribbon Heifer Sale at the Livestock Pavilion, University of Minnesota, St. Paul, on February 22. The Minnesota G. B. A. sponsors this sale for the purpose of providing top quality calves for 4-H members and Future Farmers.

The bidding was open, but Junior buyers were given a 10 per cent discount. Thirteen of the 17 head went to Juniors, and two others went to a young breeder just out of Club work. Seven will show as heifer calves, nine as junior yearlings, and one as a senior yearling.

The high animal was a heifer calf, Viaduct Carmella, consigned by a 4-H girl, Margo Ophoven, Kimball, and purchased by Daniel S. Graskamp, Fountain, at $500.

Bert Schwinghamer, Albany, Chairman of the Sale Committee, managed the sale. Dr. C. L. Cole, Chief of the University of Minnesota Animal Science Department, was auctioneer, and Mr. and Mrs. L. V. Wilson, Owatonna, clerked the sale. The Minnesota Dairy Princess, Linda Kottke, auctioned the first calf and took bids.

Following is the sales list:

Ed Butterfass, Waverly, Minn.
Kenyon Iris's Ida $305
Van Dyke Val's Floweretta 245
Lester J. Christison, Plainview, Minn.
Mesaba M.T. Prudence 230
Maple Leaf N. Gayle 260
Odean F. Goss and Sons, Lewiston, Minn.
Pine Grove H. Hedda 390
Daniel S. Graskamp, Fountain, Minn.
Viaduct Carmella 500
Clarence Harnick, Westport, Minn.
Plegrovsant Patricia's Patty 200
Robert Huff, Farmington, Minn.
Alchrist Y. Rhonda 200
James Kern, Wadena, Minn.
Schwinghamer Farm Orleans 230
Cecil Miller and Son, Jackson, Minn.
Sherburne Prairie Amy Sue 430
Larry and RoseAnna Ponto, Mora, Minn.
Deerholm Emily 210
Deerholm Trisuper Susan 280
Paul D. Ponto, Mora, Minn.
Mesaba M.T. Betty 225
Charles, Bert and Gert Schwinghamer, Albany, Minn.
Three Cliffs Nance Kathy 320
Cleve J. Van Dyke, Farmington, Minn.
Hilldale Hal Delta 250
Cleve J. and Peggy Van Dyke, Farmington, Minn.
Highland M. Marilyn's Milly 230
Russell J. Wirt and Family, Lewiston, Minn.
Kenyon Nancy's Naomi 390

A Fresh Two-Year-Old . . . By A Son Of Premier And Ocie – Both GOLD STAR – And Out Of GOLD STAR Families. She Is Out Of A Very Good Cedar's Count Daughter.

CONSIGNED . . . PACIFIC NORTHWEST GUERNSEY CLASSIC SALE FAIRGROUNDS, SALEM, OREGON, SATURDAY, APRIL 22

WESTLYNN LAWLESS JENNY – Born October 3, 1964. Due about March 1, 1967. Will be fresh and selling open.

Sire: **Brownies Farms Outlaw**, 1st Sr. Calf, W. Idaho, 1963, 2nd Jr. Get, W. Idaho, 1966. A son of McDonald Farms Premier, GOLD ★ SIRE (the McDonald Farms S. Marguerite family — Excellent and a GOLD ★ DAM in Canada), and out of Brownies Farm Ocie, GOLD ★ DAM (E '61 '62), *17447—809—Jr3HIR—365—2x, *15929—720—Sr4HIR—305—2x, 20232—993—6HIR—365—2x, 19472—944—8HIR—365—2x **(the GOLD STAR Opal family)**.

Dam: **Westlynn C. Jeanette** (VG twice), 12848—621—Sr3HIR—365—2x. A daughter of Lake Louise Cedar's Count, 33 daus., 66 rec. av. 10326—499—M.E.—305—2x, and out of Westlynn Janet (E '53 '55—VG '56), 11090—541—9HIR—307—2x, 3 tested daughters include Westlynn Royal Janella (VG twice), 13645—611—Sr4HIR—365—2x, and Westlynn B. Jean (E twice), $3,000, 11246—556—Jr2HIR—310—2x.

WESTLYNN FARM
JOE PRITZL, Owner
Tel. 208—452-3375

Fruitland, Idaho 83619
Farm 1 ¾ miles south of Fruitland on Hwy. 30

Give calves a strong, fast start...

feed Purina Nursing Chow right...

with this FREE measuring cup!

To help you feed Nursing Chow conveniently and accurately, your Purina dealer is offering a free measuring cup when you purchase Nursing Chow. Each cup is scientifically calibrated to show the exact amount of Nursing Chow to mix with water.

With improved milk prices, more than ever, it will pay you to sell all your milk . . . and at the same time put early, fast growth on your calves with Purina Nursing Chow.

When you mix Nursing Chow, notice that it doesn't settle out, which means your calves get all the vital nutrients that Purina scientists built into this high quality milk replacer.

Actually the extra vitamins, minerals and the powerful antibiotic added to Nursing Chow make it better than milk.

This heavy-duty measuring cup is yours free while the supply lasts, when you buy Nursing Chow.

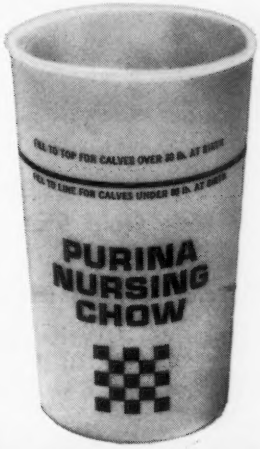

See your Purina dealer at the red and white Checkerboard sign.

PURINA CHOWS

FOR YOU
THE GOLD STAR INHERITANCE

GUERNGOLD FLASH

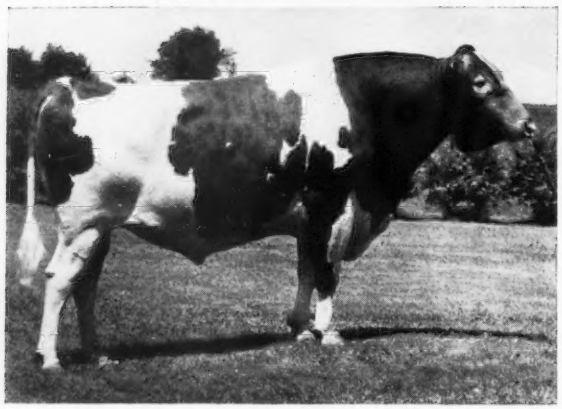

★ A GOLD STAR SIRE ★

AGCC Summary

23 daughters 11287M 5.0% 561F (M.E.)
21 Cl. daughters av. 84.2

USDA Sire Summary

29 daughters	10820M	4.9%	535F
Herdmates	9365M		482F
Difference	+1455M		+53F

The Guerngold Daughters are the tall, sharp, stylish kind.

He's a FLASH son — One of His Best

ROBERTS FARM ROYAL'S PEER

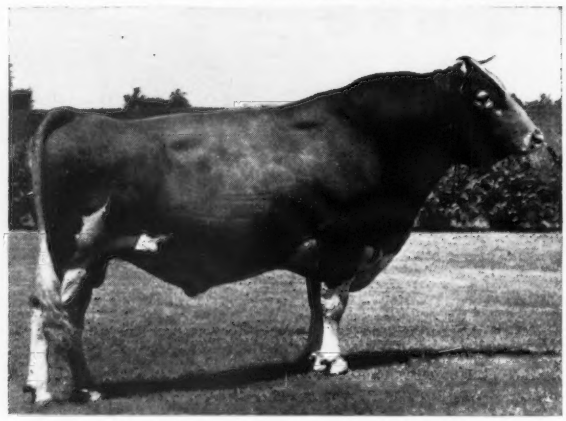

★ A GOLD STAR SIRE ★

AGCC Summary

34 daughters 11710M 4.7% 546F (M.E.)
25 Cl. daughters av. 83.6

USDA Sire Summary

38 daughters	11206M	4.6%	521F
Herdmates	10619M		512F
Difference	+587M		+9F

For those needing help on udders, teats and legs — here's your bull.
★ He's Gold Star ★ His Dam is Gold Star ★ His granddam is Gold Star

For Service — Contact your nearest Carnation Technician
For Semen — Write Carnation Milk Farms, Dept. 200, Carnation, Washington 98014

Carnation FARMS

Carnation Farms Breeding Service

All semen processed under health standards recommended by A.V.M.A. and adopted by N.A.A.B.

FOR YOU
THE WESTERN GLOW INFLUENCE

WESTERN GLOW MELBA'S CHAMPION

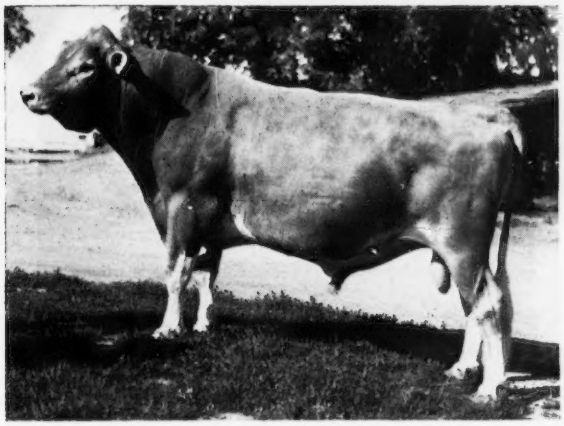

His Daughters Make You Drool

For Production

13 dtrs.	12763M	4.7%	596F
13 dams	11844M		577F
	+919M		+19F

For Type

8 Cl. daughters av.	87.8
8 Cl. dams av.	85.0
Difference	+2.8

Yes! the Champion daughters are so good they will make any Guernsey breeder drool. Two of his 8 classified daughters are Excellent. Many more daughters will be classified this summer and we believe they will maintain his high classification average. Many more daughters will soon have completed records. They look great.

WESTERN GLOW DUCHESS SUPERIOR

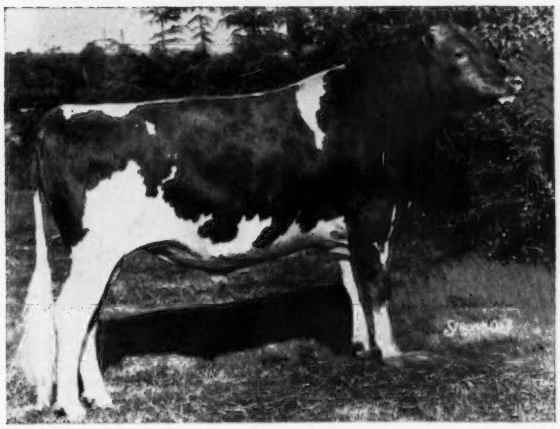

A Full Brother to Western Glow Fond Gay Duchess

- Excellent — All-American
- National Champion
- Dam of 3 outstanding daughters

SUPERIOR IS A FLASH SON

SUPERIOR'S DAM — WESTERN GLOW TRAVLER'S DUCHESS
One of the breed's greatest brood cows

For Semen and Service
contact

Carnation FARMS

Carnation Farms Breeding Service
Carnation, Washington 98014

All semen processed under health standards recommended by A.V.M.A. and adopted by N.A.A.B.

CONSIGN TO THE 240TH SPECIAL SALE, THURSDAY, APRIL 27, 1967
Sales Pavilion, 6 Miles East Of Lancaster, Pa., On Route 30
25 HEAD . . . 3 Bulls — 9 Young Cows — 4 Bred And 9 Open Heifers

LOT 1 — IN THE SALE

NORTHERN NANCE JUBILEE
Born June 28, 1966

LOT 5 — IN THE SALE

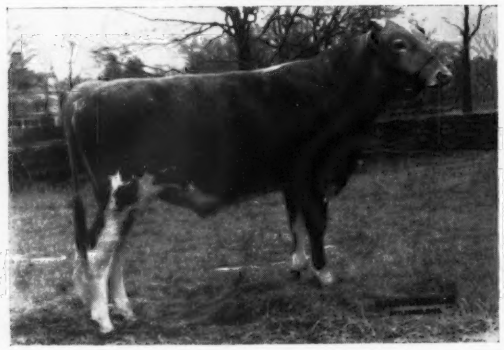

NORTHERN NANCE PARAGON
Born September 8, 1965
Service sire to 3 of the heifers in the sale.

LOT 16 — IN SALE

NORTHERN NANCE SUGAR
Born January 30, 1966

Dam Of Jubilee

Northern Conrad's Anna (VG '62), *14023—630—Jr2—365C—2x, *18342—*860—Sr3—365C—2x, *17962—*858—Sr4—365C—2x. Dam of 3 summarized sons that include **Northern Hermes ($7,500), AI GOLD ★ SIRE,** at Tri-State Breeders, Westby, Wis., and **Northern Anna's Admiral** ($2,000), **GOLD ★ SIRE.** ANNA is also dam of **Northern F. Hermes Anna** (VG '62 '64), 13632—689—Jr2—365—2x, 12671—682—Sr3HIR—305—2x, 11330—682—Sr4DHIR—305—2x, 13960—781—5DHIR—305—2x, **that has a ★ TOP COMMAND ★ son, and twin daughters by a son of BONNET (opposite) IN THE SALE.**

Dam Of Paragon

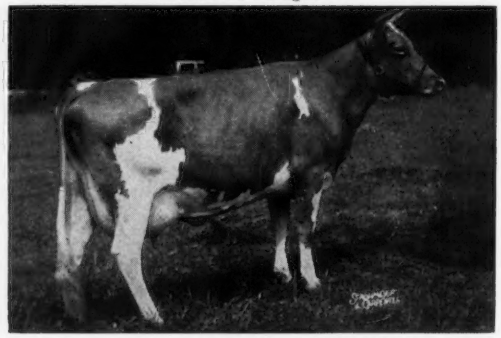

Ideal's L.D.'s Bonnet, (E '62 '64), *13791—*707—Jr2—365C—2x, *17217—*912—Sr3—365C—2x, *18915—*936—Sr4—365—2x, 18344—896—6yrs—365—2x, *20481—950—7yrs—365—2x, 21424—1009—9yrs—365—2x, 21665—1126—10yrs—365—2x, 17630—865—11DHIR—305—2x, 11960—619—12DHIR—290—2x. **Lifetime Production — 165,616 Milk, 8,249 Fat.** Sold in 1959 for $5,400. 1 summarized son, 2 tested daughters — **Northern A. Donnet,** 17398—894—Sr4—365—2x, and **Northern F. Hermes Bonnet,** 11610—622—Jr4DHIR—305—2x.

Sire: **Norgert's Royal Nance,** GOLD ★ — AI GOLD ★ SIRE.
Dam: **Northern L. Hermes Candy,** 10230—553—Jr3DHIR—305—2x.
Next Dam: **Northern Hermes Sugar** (VG '62 '64), 13537—710—Sr2—365—2x.

Also In Sale — LOT 17

NORTHERN CHAMP'S CINDY
Born January 5, 1965

Due at sale time to a son of Royal Nance from the Melba family.

2 sons and 9 daughters of NANCE are in the sale. Also, 3 by Ideal's Trisuper, GOLD ★ SIRE, 4 by Northern L. Hermes Champ (son of Anna — pictured above), 4 by Langwater Hermes, full brother to LushAcres Hermes' Quest (E 5 times), 17529—*1104—Jr4—365C—3x, 14651—*900—5HIR—305—2x, 3 times an All-American, and dam of High Meadows Conqueror ($75,000).

T. B. Accredited
Est. Clifford A. McBride
Owner

NORTH FARM
BRISTOL, RHODE ISLAND 02809
Tel. Warren, R. I. CHerry 5-7400

Bang's Accredited
Joe Cabral
Manager

LAY LAINE GUERNSEY FARM

CARROLL L. WARD, Jr., *Owner*

Registered Guernseys

P.O. BOX 146 ASTATULA, FLORIDA 32705

NOTICE!!!

Do you want to know what is going on in Peterborough?

Do you want your Club to be run like a profit-making Organization?

Do you want a voice in your Organization?

Do you want your Directors to take time to find out what **you want** and **think,** before decisions are made?

SO

If you want to know what's going on with **your** business; if you want your business to be run like a profit-making business; if you want a voice, and if you want progress —

THEN

Write in the name of Carroll L. Ward, Jr., instead of the two nominees who have been **selected** for your vote.

	W. Clark Fleming, Jr.
	J. B. Guess III
X	Carroll L. Ward, Jr.

(paid advertisement)

PACIFIC NORTHWEST GUERNSEY CLASSIC SALE, FAIRGROUNDS, SALEM, OREGON, SAT., APRIL 22

43 HEAD . . . 6 Bred Two-Year-Olds — 7 Fresh Two-Year-Olds — 12 Three-Year-Olds — 14 Four-Year-Olds — 4 Five-Year-Olds

Lawrence Allen, Ben, Ore. — A BILLY due with her third calf just about sale time. **Sunnycrest Billy Natalie,** born Nov. 21, 1961, 10261—569—Jr4DHIA—268 days—2x, still on test. A daughter of Burger's Place Billy, GOLD ★ — AI GOLD ★ SIRE, out of Idahope's P. Nilo, 8783—486—5HIR—322—2x. A bred heifer, **Iona B. Bunnie,** born June 26, 1965, due Aug. 14, 1967, is consigned by **Edward C. Brown, Ridgefield, Wash.** Bunnie is by McDonald Farms Mister Zell, GOLD ★ SIRE, out of Tulip of Canyon Farm (VG), 11617—555—Jr3DHIA—329—2x, she by Billy. **Orville L. Brown, Woodburn, Ore.,** is sending a fresh cow by a son of Westlyn Nero out of Westlynn C. Snowdrift, 11466—547—Jr4HIR—319—2x, she by Lake Louise Cedar's Count, from Joe Pritzl's Very Good "Snowball" family. **Clifford Butts, Morton, Wash.,** is sending 2 top daughters by Western Glow Darimost. **Cliff Dell Laura,** born March 24, 1963, will be fresh May 13, with her third calf, 10211—476—Jr2DHIA—341—2x. The other is due with her second calf on July 21, 1967, to Bonanza. This cow, **Cliff Dell Mary Ann,** is by Darimost out of Cliff Dell Sue Ann, 13503—651—5DHIA—362—2x. **Walter H. and Marion L. Crouse, Grants Pass, Ore.,** are selling **Beaole B. Fame Liz,** born Feb. 3, 1963. She is by Western Glow Butterfat Fame, a son of a GOLD ★ SIRE, and she is due Sept. 15 to Bonanza. She has a record of 9469—486—Sr2DHIA—322—2x, and is on retest. **Graysmarsh Farm, Inc., Sequim, Wash.,** is consigning the first prize 3-Year-Old at the 1966 Evergreen Classic. She is **Graysmarsh Sun Trudie,** born May 21, 1963, 12260—603—Jr2DHIR—305—2x. A daughter of Hominy Hill Sunlight (**the Sunny family**) out of a Graysmarsh Lumberjack daughter, he by a GOLD ★ SIRE **from the great Margie family.** Also consigned — **Graysmarsh Farina,** born May 10, 1965. Pasture-bred and due after the sale to a son of Hominy Hill Anson, GOLD ★ SIRE. She is by a son of Graysmarsh Mainliner, GOLD ★ SIRE, from the Beauty Florence family. **Eldon Harrold, Cresswell, Ore.,** is selling **Mammoth Maples Ella,** born Dec. 19, 1963, 9500—409—Jr2DHIA—303—2x. She is due with her second calf May 17, 1967. Ella is by a son of Billy out of Mammoth Maples Edith, 12380—586—6DHIA—328—2x. **Deloy and Carol Hawker, New Plymouth, Idaho,** are consigning a fresh 2-year-old by Henslee Farms Viscount, GOLD ★ SIRE, a son of the GOLD ★ DAM, Western Glow Fame's Virtue — she also dam of Top Command and V. Fame. **Francis Hertel, Cornelius, Ore.,** is sending 2 head. A fresh 2-year-old by Darimost out of Vanher Miss Sparkle, 12730—609—Jr3DHIR—365—2x, she by Brownies Farm Optimist. The other, **Vanher Miss Delight,** was **1st Jr. Yr. Ore., 1966.** She is due April 30, 1967 to Darimost, and is by Optimist out of a VG daughter of Western Glow Man O'War. **Albert Johnson, Mt. Vernon, Wash.,** sends a fresh 2-year-old by Ideal's Tilda's Superior out of one of his good daughters of Langwater C. Trojan, GOLD ★ SIRE. **W. A. Johnson & Sons, Grants Pass, Ore.,** send a Billy out of Valley Rogue Maude, 11210—586—5DHIA—297—2x. She is **Valley Rogue Billy's Mae,** born Nov. 18, 1962, due March 27, 1967, 10714—519—Jr2DHIA—365—2x, and on retest as a Jr3-year-old. **Grasse Flats J. Zelda,** born July 2, 1963, and fresh Feb. 24, 1967, is consigned by **Walker F. LaCrone, New Plymouth, Idaho.** She has a record of 10592—519—2DHIA—347—2x, and is by a son of Bonanza and Westlynn Royal Janella (VG), 13645—611—Sr4HIR—365—2x. She is out of Westlynn King's Zeta (VG), 12270—540—6DHIA—2x, she by Lake Louise King's Ben, GOLD ★ SIRE. **Myron W. Lancaster, Sequim, Wash.,** consigns a fresh 4-year-old by Riverview Malita's King out of Berryland Superior's Zita (VG), 12935—667—Sr4HIR—305—2x. Also, a bred heifer, **Olympic View C. Flora,** born Jan. 25, 1965. Pasture-bred and due after June 27 to a son of Darimost. She is by Woodacres Master Chief, he by Mo out of Rosalayn Master's Mary May (E), *19814—*1067—Sr4HIR—305—2x. She is out of a Malita's King daughter. **Vernon E. Lassen, Filer, Idaho,** consigns a VG daughter of Gayoso View Top Command with 9246—426—Jr2DHIA—324—2x. She will be fresh and is out of a Gem-View Fashion daughter. **Daniel E. Leuthold, Tillamook, Ore.,** consigns **Wilsona Jason's Denise,** born May 14, 1964. Pasture-bred and due before the sale. She is by Wilsona Commando Jason, he by Wilsona Farms Commando out of Wilsona C. Janie (E 3 times), 10522—528—7HIR—305—2x. **Denise** is out of Cloverlawn Diadem (VG), 12141—702—Jr3HIR—318—2x. **William E. Marsh, Cornelius, Ore.,** is sending **Homestead Bonanza's Sweetheart,** born April 1, 1964. On test as a Sr2-year-old, due Aug. 30 to Darimost. She is by Bonanza out of the Great Dancer's Phyllis family. **Albert H. and John P. McMonigle, Yelm, Wash.,** consign a Darimost, **Maxdale's D.M. Betty** (VG '65), 3 records all over 11000 lbs. milk. Due June 14, 1967. She is out of Maxvale's Sweepstake's Betty (VG), 13020—729—7DHIR—305—2x. **Maxvale's L.V. Cricket,** born April 27, 1963. Calved Jan. 5, 1967. Will be bred. She is by Lake Louise Rose Valencian out of Maxvale's L.S. Corlee (VG), 12930—697—6DHIR—305—2x. **Lawrence M. "Speck" Newman, Port Orchard, Wash.,** is selling a Very Good Rose Valencian from his Lucky Flossie family. **New Haven Valencian Flossie** (VG), 10880—616—Sr3DHIR—305—2x. Due May 28 to Darimost. Dam: Delphi Dell Lucky Flossie (VG), 10 good records, 12744—661—7HIR—365—2x. **Virgil U. Norwood, Hagermann, Idaho,** consigns **Paradise Ludlow's Saucy,** born Dec. 4, 1961. Due Aug. 10, 1967 with her fourth calf to a son of Flash. She is by Western Glow Knight's Ludlow, son of Tideland Ludlow's Alice (E 3 times), 12998—759—5HIR—305—2x. From **Joe S. Payne, Vale, Ore.** — a fresh 2-year-old by Graysmarsh Command out of Vale View Fairy, 10223—472—Jr4DHIA—278—2x, she by **Billy.** Command is out of Cedarcroft Gem's Mardell (E 6 times), *22710—*1027—7DHIR—305—2x. **Joe Pritzl, Fruitland, Idaho,** consigns **Westlynn Lawless Jenny,** born Oct. 3, 1964. Due about March 1, 1967. She is by a son of McDonald Farms Premier, GOLD ★ SIRE, and Brownies Farms Ocie (E), 20232—993—6HIR—365—2x, GOLD ★ DAM from the **GOLD STAR Opal family.** Dam: Westlynn C. Jeanette (VG), 11700—542—5DHIR—305—2x, she by Lake Louise Cedar's Count. **Fred and Christina Rehm, Lynden, Wash.,** consign a fresh 2-year-old by Western Glow Darimost out of a Very Good daughter of Western Glow Muriel's Bonanza. **John Rietman, Lynden, Wash.,** sends **North Gate T.C. Erica,** born Jan. 2, 1963. Due April 5, 1967. 9060—447—Jr3DHIR—305—2x. She is by Gayoso View Top Command out of North Gate Honey's Erma, 11080—577—6DHIR—262—2x. **T. A. and Lillian Roetcisoender, Everett, Wash.,** are selling **Roetta Gladstone Gladys,** born Nov. 22, 1962. Due April 5 with her third calf. 15284—751—Jr3DHIR—331—2x. She is by Golden Harvest F. Gladstone out of Sky Valley Valencia Faith (VG), 12420—666—6DHIR—305—2x, she by Lake Louise Rose Valencian. **E. M. Russell, Wapato, Wash.,** consigns a fresh 3-year-old that will be bred to Western Glow Duchess Superior. She is by a son of Liseter Brilliant and Western Glow Betty Ann (VG), 17171—815—Sr4DHIR—365—2x. She is out of Lazy Ell Jennie, 10552—491—7DHIA—316—2x, she by a son of Rozelyn Marcella (E). **Floyd Sandell, Bellingham, Wash.,** consigns **Lindean's Gladstone Trish,** born Aug. 2, 1960. Calved Jan. 6, 1967, and will be bred to Darimost. VG twice, and 4 good records include 11780—617—5DHIR—305—2x. She is by Golden Harvest F. Gladstone out of Lindean's Promise Misty, 13920—708—10DHIR—305—2x. **Staehely Bros., Oregon City, Ore.,** are sending a 4-year-old fresh in February with her third calf. She is VG and made 10235—501—Jr3DHIR—305—2x (pending). She is by Roetta Blossom's Orbit (**the GOLD STAR "Rose" family top and bottom**) and out of Valley View Defender's Maid (VG), 12929—799—Jr3HIR—365—2x. **Valley View Orbit's Lassie,** another Orbit, due May 18 to a son of Darimost. Lassie has 10440—418—Jr3DHIR in 251 days on test. She is out of Valley View Bondsman's Lassie (VG), 13600—718—Jr2HIR—365—2x. **Marius R. Vander Griend, Lynden, Wash.,** consigns **Baker View Dari-Muriel,** born June 13, 1965. Due July 28, 1967 to Flying Horse R. King. Muriel is by Western Glow Darimost out of Baker View Martha (VG), 12742—746—Sr3HIR—365—2x. **Lewis Van Mersbergen, Lynden, Wash.,** sends a Top Command, **Will-o-West Command Ramona,** born March 11, 1965. Due June 30, 1967 to Darimost. Dam: Will-o-West Fame's Rachel (VG), 10490—524—5DHIR—365—2x, 10776—489—7DHIR—305—2x. **Roland Williams and Ernest Rupert, Homedale, Idaho,** are sending a Very Good cow that will be bred to Darimost. **River Road M.B. Gay,** born Jan. 24, 1963. Calved Nov. 15, 1966. She was VG '66, and is now on test. She is by Western Glow Muriel's Bonanza out of River Road Gigi, 13153—596—Jr3HIR—365—2x. Also consigned — the 1st prize Junior Yearling, W. Idaho, 1966, **Green Pastures D. Lona,** born Feb. 6, 1965. Due about Feb. 10, 1967. She is by Western Glow Darimost out of Charlton Yeo-Lona (VG), 8582—449—5DHIA—298 days on test, she by McDonald Farms Jolly Yeoman. **Wilsona Farms, Inc., Tillamook, Ore.,** is sending a fresh 2-year-old by Bonanza, **Wilson Bon. Colleen,** born Jan. 2, 1965. Due about April 1, 1967. She is by Nyala Ermine's Bonanza out of Wilsona Commando Colleta (E '61), 14237—747—7HIR—365—2x, 13935—699—9HIR—365—2x, 13158—694—5HIR—365—2x, she by Wilsona Farms Commando. **Kenneth J. Winters, Wapato, Wash.,** is sending **Winacres Nance's Bonnie,** born Sept. 2, 1963. Due April 9, 1967. She is a Very Good daughter of Norgert's Royal Nance, with 10021—537—Jr2DHIR—354—2x.

SALE SPONSORED BY: **IDAHO, OREGON, AND WASHINGTON GUERNSEY CATTLE CLUBS** Hans Leuthold, Sale Chairman

SELLING . . . . A Sunlight From The Excellent Royal's Twilight Family

A Bred Heifer By A Son Of Mainliner

A Bred Heifer By Master Chief Out Of A Malita's King

A Malita's King — Fresh With Her 3rd Calf

PACIFIC NORTHWEST GUERNSEY CLASSIC SALE, FAIRGROUNDS SALEM, OREGON, SATURDAY, APRIL 22

From Graysmarsh Farm, Inc.

GRAYSMARSH SUN TRUDIE

Born May 21, 1963

Calved 10/22/65, 11/25/66. Will be bred.

12260—603—Jr2DHIR—305—2x
2736—136—Sr3DHIR—54—2x

Still on test

2nd 3-Year-Old, W. Wash., 1966, 1st 3-Year-Old, Evergreen Classic, 1966.

Sire: **Hominy Hill Sunlight**
1st Jr. Get, W. Wash., 1964, 2nd Sr. Get, W. Wash., 1966. **12 daus., 12 rec. av. 11059—549—M.E.—305—2x.** A son of Hominy Hill Champion, GOLD ★ SIRE, and from the GOLD STAR "Sunny" family.

Dam: **Graysmarsh Lumber Treasure**
10780—636—Sr3DHIR—294—2x

Next Dam: **Noelbrook Twilight's Patsy** (VG)
11020—613—7DHIR—305—2x, 12120—611—9DHIR—305—2x, 4 tested daughters.

3rd Dam: **Noelbrook Royal's Twilight** (E)
12975—710—6HIR—342—2x, 3 tested daughters.

GRAYSMARSH FARINA

Born May 10, 1965

Pasture-bred, due after the sale to Graysmarsh Balboa, he by Hominy Hill Anson out of Balerina B (VG), 16130—693—7DHIR—305—2x.

Sire: **Graysmarsh M. Lucky**
A son of Graysmarsh Mainliner GOLD ★ SIRE, from the great MARGIE family, and out of Riverside Acres Lucky Lou (VG), 8 outstanding records, 3 were Class Leading, 16450—*980—6HIR—304—2x, 16760—923—8DHIR—305—2x.

Dam: **Graysmarsh Prince Florin**
12440—584—Jr2DHIR—305—2x

Her Dam's Dam

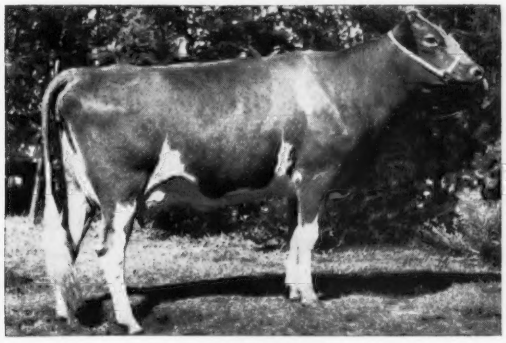

New Haven Beauty Florence (VG)

10992—611—5HIR—297—2x
11650—615—8DHIR—305—2x

2 tested daughters — Graysmarsh Noble Florie (VG), 12780—596—Jr2DHIR—305—2x, full sister to Graysmarsh Noble Flossie ($2,000), Res. All-American Sr. Yr., 1961.

GRAYSMARSH FARM, INC.

Lester J. Lancaster, Manager

Route 2, Sequim, Washington 98382

From Olympic View Farm

RIVERVIEW KING'S FLORA

Born November 12, 1962

Calved 4/26/65, 4/15/66, due 4/1/67. Fresh with her 3rd calf and selling open.

8020—406—Jr2DHIR—305—2x
9506—546—Jr3DHIR—305—2x (pending)

Sire: **Riverview Malita's King**
10 daus., 14 rec. av. 10396—501—M.E.—305—2x, 28 cl. av. 82.1%. He is by a GOLD ★ SIRE out of Malita (pictured below).

Malita's King is by a son of Mindella — she full sister to Malita's King's dam — a double **COLORFUL** — she a GOLD STAR DAM.

Dam: **Berryland Superior's Zita** (VG)
12316—573—Jr2HIR—305—2x
12935—667—Sr4HIR—305—2x
2 tested daughters, Riverview Val's Judith ($2,050 in 1966).

Her Sire's Dam

Riverview General's Malita (E 4 times)

11951—*739—Jr2—365C—2x
15670—*956—Sr3HIR—365—2x
*17333—*1067—Sr4HIR—365—2x
17874—*1106—6HIR—365—2x
Full sister is Excellent, a daughter is Excellent.

OLYMPIC VIEW C. FLORA

Born January 25, 1965

Due after June 27 to New Haven Dari Flame — a Darimost out of Noblo Florie — daughter of Beauty Florence (pictured opposite).

Sire: **Woodacres Master Chief**
13 classified daughters — all above the line — 6 VG, 7 D. A son of Moreau Farms Chief out of Rosalayn Master's Mary May (E '62 '63), *19814—*1067—Sr4HIR—305—2x. She is also dam of Graysmarsh M. Marion (VG), 11070—646—Sr4DHIR—306—2x.

Dam: **Riverview King's Follie**
10380—467—Jr2DHIR—305—2x
11962—541—Jr3DHIR—294—2x
A daughter of Riverview Malita's King — he also sire of KING'S FLORA (IN SALE).

OLYMPIC VIEW FARM

Myron W. "Mike" Lancaster

Route I, Box 145, Sequim, Washington 98382

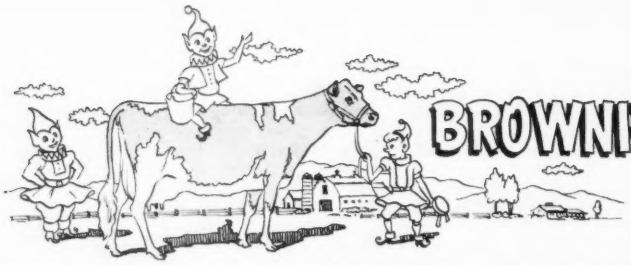

BROWNIES GUERNSEY FARMS

Woodburn, Oregon

A FRESH YOUNG COW BY A SON OF NERO — THE NORMINE FAMILY—SHE IS OUT OF THE SNOWBALL FAMILY

Consigned . . . PACIFIC NORTHWEST GUERNSEY CLASSIC, FAIRGROUNDS, SALEM, OREGON, SATURDAY, APRIL 22

BROWNIES FARMS SNOWFLAKE (D) — Born November 1, 1962. Calved January 2, 1967 — will be bred. 8875—456—Jr2HIR—305—2x, 9294—463—Jr3DHIR—324—2x.

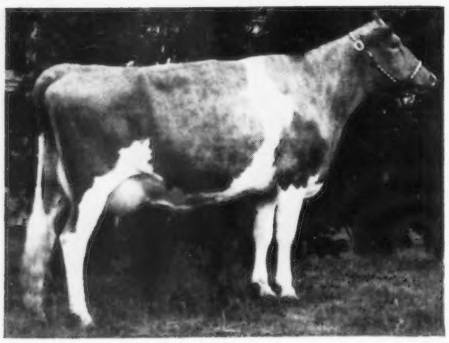

Paternal Sister To Dam Of Snowflake

Westlynn C. Cleopatra

14220—693—Jr2HIR—361—2x

She was 1st 3-Year-Old, Senior and Grand Champion, Willamette Valley Spring Show, 1963.

SNOWFLAKE is by a son of Westlynn Nero and Westlynn B. Shari (VG), 12237—643—Sr3HIR—365—2x, 12438—639—Sr4HIR—361—2x, daughter of BONANZA.

SNOWFLAKE is out of Westlynn C. Snowdrift, 10633—520—Jr2HIR—305—2x, 10400—522—Jr3HIR—312—2x, 11466—547—Jr4HIR—319—2x, she by Lake Louise Cedar's Count, 33 daughters, 66 records average 10326—499—M.E.—305—2x, 31 classified average 84.2%. Count is out of Lake Louise King's Cedar (VG 3 times), sold for $10,000, 18056—898—5HIR—365—2x.

Visitors Always Welcome

Telephone — Gervais 792 - 3638

Orville L. Brown — Herd on DHIR Test — We Show — We Classify — **WOODBURN, OREGON 97071**

Two Young Cows . . . A DARIMOST Out Of A Very Good SWEEPSTAKE
A ROSE VALENCIAN Out Of The CORLEE Family

CONSIGNED . . . PACIFIC NORTHWEST GUERNSEY CLASSIC SALE
FAIRGROUNDS, SALEM, OREGON, SATURDAY, APRIL 22

The Betty Family . . . MAXVALE'S D.M. BETTY (VG '65)

Born September 23, 1961. Due June 14, 1967 with her fourth calf. 11310—557—Jr2DHIR—305—2x, 11130—565—Jr3DHIR—305—2x, 11150—555—Jr4DHIR—306—2x.

Sire: **Western Glow Darimost,** AI GOLD ★ SIRE.

Dam: **Maxvale's Sweepstake's Betty** (VG 5 times), 13020—729—7DHIR——305—2x, 11940—627—9DHIR—305—2x, 12400—615—10DHIR—334—2x.

Sire: **Cedarcroft Master's Sweepstake,** GOLD ★ SIRE.

Dam: **Maxvale's Queen Betty** (E), 9345—548—Sr4—365C—2x.

The Corlee Family . . . MAXVALE'S L.V. CRICKET

Born April 27, 1963. Calved January 5, 1967. Will be bred. 10940—557—Sr2DHIR—305—2x, milked 49 lbs. her first month.

Sire: **Lake Louise Rose Valencian,** a son of **Lake Louise Anthracite's Patsy** (E '58 '60), 18631—939—6yrs—365C—3x, 18691—912—9yrs—365—3x, she out of the GOLD STAR Knight's Tulip family.

Dam: **Maxvale's L.S. Corlee** (VG 3 times), 11260—632—Jr3DHIR—305—2x, 12930—697—6DHIR—305—2x. She is also the dam of Maxvale's C. King, 13 daughters, 13 records average 10473—538—M.E.—305—2x.

Herd Established In 1925 And Founded On The Blood Of 2 Proved Cow Families

PLAN TO VISIT OUR HERD — YOU ARE ALWAYS WELCOME

Route 1, Box 51, Telephone 458 - 2211
Albert H. and John P. McMonigle
YELM, WASHINGTON 98597

Vet. Consultant
D. R. McMonigle, D.V.M.

MAXVALE GUERNSEY FARM
3½ miles southeast of Yelm

A BONANZA FROM OUR PHYLLIS FAMILY — SHE DAM OF THE SIRE OF OUR EXCELLENT NOBLE DONNA

Consigned . . . PACIFIC NORTHWEST GUERNSEY CLASSIC SALE, FAIRGROUNDS, SALEM, OREGON, SATURDAY, APRIL 22

HOMESTEAD BONANZA'S SWEETHEART — Born April 1, 1964

Due August 30, 1967 to Western Glow Darimost, 3rd prize 2-Year-Old, P.I.E., 1966. On test with 4002—195—Sr2DHIR—2x in 116 days, still on test.

Her Sire

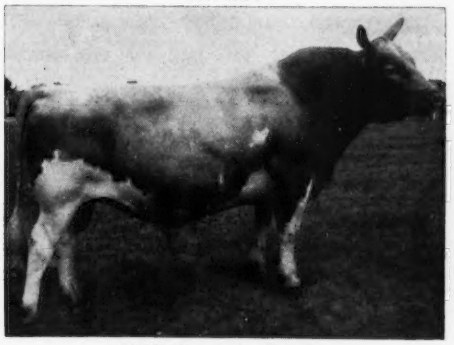

Nyala Ermine's Bonanza
GOLD ★ — AI GOLD ★ SIRE
642 daughters, 1123 records average 10918—545—M.E.—305—2x, 522 classified average 83.7%.

Her Sire's Dam

Fairlawn Peerless Ermine (VG 3 times)
GOLD ★ DAM
16892—838—10yrs—365—2x
6 PR sons, 5 tested daughters

Sweetheart is from this strong female line that has contributed so much to our herd and breeding program.

Her Dam
Lake Louise Dancer's Phyllis
11650—570—2DHIA—365—2x
11550—538—3DHIA—365—2x

Her Dam's Dam
Lake Louise Superb's Phyllis
11116—566—Jr2—305C—3x
12444—644—Sr3—365—2x

Her Dam's Granddam
Imp. Lake Louise Petite Etoile (E)
*16922—783—9yrs—305C—2x
18390—857—10HIR—365—2x
2 PR sons, 3 tested daughters

The dam of SWEETHEART is also the dam of **HOMESTEAD LAKE LOUISE NOBLE,** he sire of NOBLE DONNA.

A Daughter — By A Maternal Brother To Our Sale Consignment

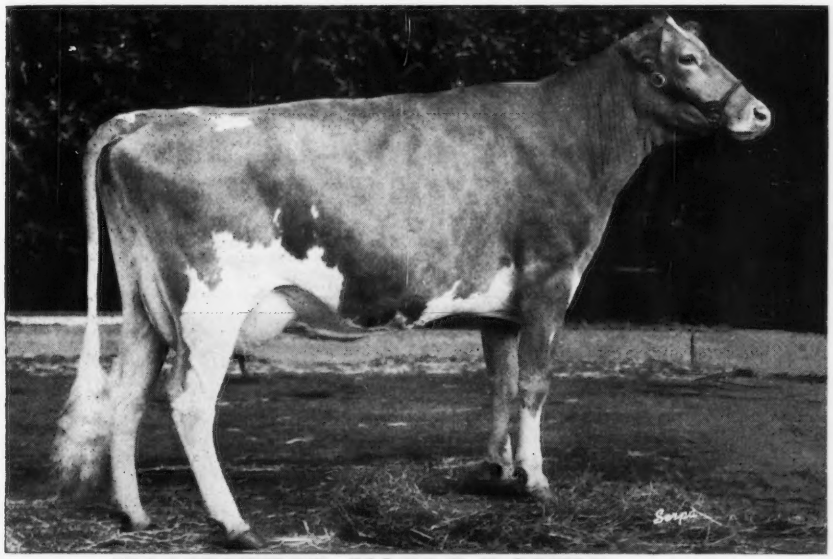

HOMESTEAD NOBLE DONNA (E '64 '65)

9944—515—Jr2HIR—305—2x. On retest. She produced 1604.4 lbs. milk, 75.3 lbs. fat in 28 days in August while on a 3,000 mile show circuit.

HM All-American Jr. Yr., 1963. 1st Jr. Yr. and Jr. Ch., Ariz., 1963. 1st 2-Year-Old, Sr. & Gr. Ch., Ore. State Fair, 1964. 1st 3-Year-Old, Sr. & Gr. Ch., Grand National, 1st, Utah, 2nd, Oregon, 1965. 1st Best Udder, Grand National and Utah. At Utah, DONNA placed over the cow that wast 1st and Res. Gr. Ch., P.I.E. This same cow was also Sr. & Gr. Ch. at Oregon. Her maternal brother — **HOMESTEAD DARI LEADER** — was Honorable Mention ALL-AMERICAN Bull Calf, 1966.

"SWEETHEART" is a full sister to **HOMESTEAD BON PRINCE,** Grand Champion, P.I.E., Grand National, 1965. Our first BON PRINCE daughter, **Homestead B. Prince Queen,** first Junior Yearling, Oregon State Fair, Grand National, 1965, has 10801 lbs. milk, 541 lbs. fat, Jr2DHIR—308 days, incomplete. His second daughter, **Homestead B. Prince's Beauty,** has 9134 lbs. milk, 451 lbs. fat, Jr2DHIR—262 days—2x, still on test.

MARSH HOMESTEAD FARMS

Wm. E. Marsh & Sons, Owners 2½ miles north of Post Office **Route 1, Box 24, Cornelius, Oregon 97113**

A Rose Valencian Out Of Our Lucky Flossie Family

CONSIGNED . . . **PACIFIC NORTHWEST GUERNSEY CLASSIC SALE, FAIRGROUNDS, SALEM, OREGON, SATURDAY, APRIL 22**

NEW HAVEN VALENCIAN FLOSSIE (VG '65) — Born May 7, 1962

Due May 28, 1967 to DARIMOST

8612—496—Jr2DHIA—364—2x, 12199—702—Sr3DHIA—360—2x

Sire: **Lake Louise Rose Valencian,** a son of Lake Louise Anthracite's Patsy (E '58 '60), 18631—939—6yrs—365C—3x, 18691—912—9yrs—365—3x, she out of the GOLD STAR "Knight's Tulip" family.

Her Maternal Sister

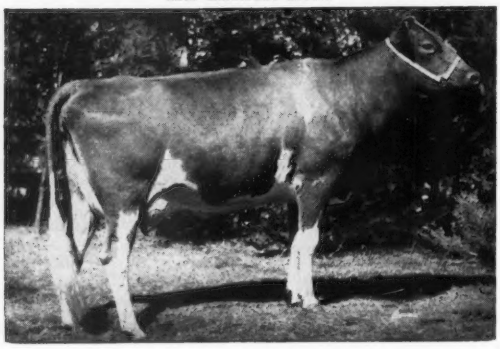

← **New Haven Beauty Florence** (VG)
10407—529—Sr4HIR—305—2x
10992—611—5HIR—297—2x
11650—615—8DHIR—305—2x
1st 2-Year-Old & 1st 3-Year-Old, W. Wash., 1957, 1958.

Dam: **Delphi Dell Lucky Flossie** (VG)
10 records include:
10731—554—Sr3HIR—305C—2x
12744—661—7HIR—365—2x
11140—540—9HIR—305—2x
3 tested daughters include **VALENCIAN FLOSSIE — IN THE SALE.**

NEW HAVEN GUERNSEY FARM

LAWRENCE M. ("SPECK") NEWMAN, Owner
Phone Gig Harbor 857 - 4339

Visitors Welcome

Rt. 2, Box 404
PORT ORCHARD, WASHINGTON 98366

A DARIMOST Out Of A Very Good MURIEL'S BONANZA

Selling . . . **In The PACIFIC NORTHWEST GUERNSEY CLASSIC SALE, SALEM, OREGON, SATURDAY, APRIL 22**

RIVER ROAD D. DEDE — Born March 2, 1964

Calved November 5, 1966. Due November 10, 1967 to Golden Terra Midge's Flush, a son of FLASH out of Avoca Midge, 15176—731—Sr4DHIA—365—2x, 16000—734—5DHIA—365—2x.

Sire: **Western Glow Darimost,** AI GOLD ★ SIRE.

Dam: **River Road M.B. Doll** (VG), a daughter of Western Glow Muriel's Bonanza out of River Road Hollistar's Delight, 10543—506—6HIR—286—2x, a daughter of Lake Louise Rose Hollistar, GOLD ★ SIRE.

Two Paternal Sisters To Dede

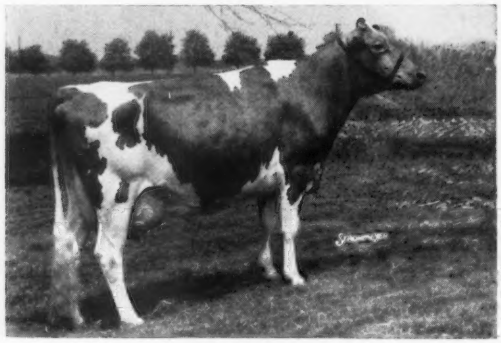

Roetta Dariann (E)
14279—647—Sr3HIR—305—2x
Sold in 1966 for $3,500.
All-American 2-Year-Old, 1964.

Cliff Dell Loletta
Topped the 1966 Pacific Northwest Spring Sale. Resold in the Woodacres Dispersal for $4,100, 3rd high in the sale.

PLAN TO VISIT OUR HERD — See the new look — building on the right foundation.

GOLDEN TERRA FARM — Lynden, Washington 98264

Accr. Herd No. 21

Fred Rehm & Son, Owners

A Fresh 2-Year-Old . . . By A Son Of GEM'S MARDEL Out Of A BILLY

Consigned . . . PACIFIC NORTHWEST GUERNSEY CLASSIC SALE, FAIRGROUNDS SALEM, OREGON, SATURDAY, APRIL 22

VALE VIEW COMMAND FIFI — Born February 24, 1965

Due about March 30, 1967. Will be fresh and selling open.

Her Sire's Dam

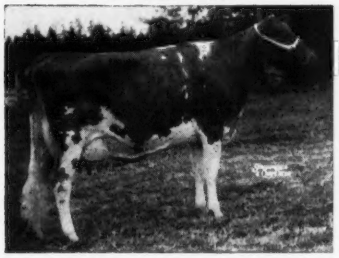

Cedarcroft Gem's Mardel
Excellent 6 times
1st 4-Year-Old, Senior and Grand Champion, W. Wash., 1962.
*21280—925—6DHIR—305—2x
*22710—*1027—7DHIR—305—2x

Sire: **Graysmarsh Command,** his first daughters on test as 2-year-olds. A son of Cedarcroft Jaycee, he by Noelbrook Rose's Warrior, GOLD ★ SIRE, out of Cedarcroft Master's Jeanette (VG 3 times), 11656—*690—Sr2—305C—2x, 12559—711—Sr4—365C—2x.

Dam: **Vale View Fairy,** 10190—460—Jr3DHIA—317—2x, 10223—472—Jr4DHIA—278—2x, a daughter of Burger's Place Billy, GOLD ★ — AI GOLD ★ SIRE, out of Vale View Rex Frieda (VG twice), 10005—513—Sr2DHIR—298—2x, 10264—511—Sr4DHIA—322—2x, 11078—551—5DHIA—302—2x, a daughter of Prestdale Vic's Rex.

Joe S. Payne, Owner
Route 2, Box 302, Vale, Oregon 97919

VALE VIEW FARM

Selling . . . A Daughter And Granddaughter Of OPTIMIST

PACIFIC NORTHWEST GUERNSEY CLASSIC SALE, FAIRGROUNDS, SALEM, OREGON, SATURDAY, APRIL 22, 1967

VANHER MISS DELIGHT — Born March 28, 1965

Due April 30 to Western Glow Darimost, AI GOLD ★ SIRE.

Sire: **Brownies Farms Optimist,** 1st Sr. Yr., Jr. & Res. Gr. Ch., Ore., 1961, 1st 2-Year-Old, Sr. & Gr. Ch., Ore., 1962. **17 daughters, 23 records average 11901—601—M.E.—305—2x, 22 classified average 82.8%.**
A son of BONANZA out of Brownies Farms Ocieanna (E 3 times), 16241—804—Jr3HIR—365—2x. Next Dam: Brownies Farms Ocie (E twice), GOLD ★ DAM, 20232—993—6HIR—365—2x, 19472—944—8HIR—365—2x **(the GOLD STAR Opal family).**

Dam: **Dannydave Starlite's Dot** (VG twice), 11544—604—7HIR—318—2x. 2 Very Good tested daughters, Vanher Golden Dolly, 12554—676—Sr2—HIR—365—2x, and Vanher Miss Doris, 11435—536—Jr2HIR—341—2x, full sister to MISS DELIGHT.

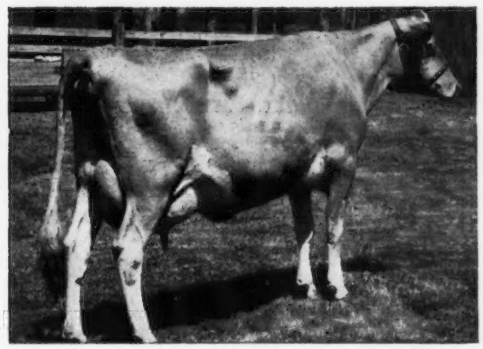

An OPTIMIST Daughter
Paternal Sister To MISS DELIGHT

◀ **Vanher Miss Dolores**
17082—780—Sr3DHIA—365—2x
15380—696—Sr3DHIR—305—2x

Also Consigned . . . VANHER DARI STELLA — Born June 19, 1964.

Due September 18, 1967 to Westlynn C. Nugget. On test with 6253—294—Jr2DHIR—2x in 129 days. Sire: **Western Glow Darimost,** AI GOLD ★ SIRE, a FLASH son out of a 6 times EXCELLENT. Dam: **Vanher Miss Sparkle** (VG), 12573—606—Jr2HIR—358—2x, 12730—609—Jr3DHIR—365—2x, an OPTIMIST — half-sister to MISS DELIGHT **(IN SALE),** and MISS DOLORES (pictured above).

Vanher Guernsey Farm

Francis Hertel **Route 1, Box 71** **Cornelius, Oregon 97113**

SELLING TWO MORE DARIMOST DAUGHTERS

It Was Our DARIMOST That TOPPED Last Year's Spring Sale

PACIFIC NORTHWEST GUERNSEY CLASSIC SALE, FAIRGROUNDS SALEM, OREGON, SATURDAY, APRIL 22

A DARIMOST

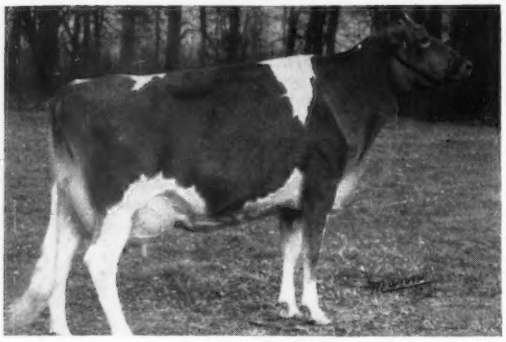

Cliff Dell Loletta

Topped the 1966 Pacific Northwest Guernsey Classic Spring Sale at $1,200. 3rd high animal in the Woodacres Dispersal at $4,100. Now owned by Anson B. Smith, Ansmil Farm, Hilliards, Ohio.

IN THE SALE

CLIFF DELL LAURA

Born March 24, 1963
Due May 13, 1967 to BONANZA.
10211—476—Jr2DHIA—341—2x
7934—387—Jr3DHIA—231—2x
Still on test

Dam: **Cliff Dell's Cloudy**
12217—531—12DHIA—299—2x

CLIFF DELL MARY ANN

Born December 11, 1963
Due July 21, 1967 to BONANZA.
6941—310—Sr2DHIA—163—2x
Still on test.

Dam: **Cliff Dell Sue Ann**
10624—504—Sr. Yr.—DHIA—349—2x
11240—550—Jr3DHIA—323—2x
11563—543—Jr4DHIA—323—2x
13503—651—5DHIA—362—2x
12113—567—6DHIA—256—2x

Loletta (pictured above), and our two consignments — LAURA and MARY ANN — are by **Western Glow Darimost,** AI GOLD ★ SIRE, 13 daughters, 16 records average 11426—560—M.E.—305—2x, 21 classified average 85.2%. He is by **Fritzlyn Jeanette5s FLASH** out of **River Road Royal's Debbie** (E 6 times).

Clifford Butts
Route 1, Box 32
Morton, Washington 98356

CLIFF DELL FARM

COMPLETE DISPERSAL

65 REGISTERED GUERNSEYS 65

The Estate of John Duis

April 22, 1967 **Milford, Illinois**

Featuring daughters of **Norgert's Royal Nance, Gayoso View Top Command, Mulhocaway Butterfat Dispatch, Ideal's Trisuper,** and **Henslee Farms V. Fame.** Also, several calves suitable for Junior work.

Catalogs Will Be Available About April 10

Sale Managed By **For Catalogs Write**

ILLINOIS GUERNSEY BREEDERS' ASSOCIATION
Batavia, Illinois 60510

Outstanding
Guernsey
Stationery . . .

in standard designs or especially for *you!* Write to-day for specimens and prices.

TRANSCRIPT PRINTING COMPANY
Peterborough, New Hampshire 03458
603—924-3333

100 Guernseys For Sale —
Representing One-Half The Herd

Keeping 2 cow families and selling the balance of the herd. Backed by official testing and classification. Will average 10,000 lbs. milk, 305—2x, actual.

First come — first served.

Box 4
Guernsey Breeders' Journal
Peterborough, N. H. 03458

SELLING . . . **2 ORBIT DAUGHTERS . . . One Out Of A Very Good BONDSMAN . . . The Other Out Of A Very Good BOND'S DEFENDER**

PACIFIC NORTHWEST GUERNSEY CLASSIC SALE, FAIRGROUNDS, SALEM, OREGON, SATURDAY, APRIL 22

VALLEY VIEW ORBIT'S MAID (VG)

Born December 4, 1962

Due February 2, 1967. Fresh and selling open.
2nd prize 3-Year-Old, Oregon, 1966.
8970—456—Jr2HIR—321—2x
10235—501—Jr3DHIR—305—2x
(pending)

Dam: **Valley View Defender's Maid** (VG)
12929—799—Jr3HIR—365—2x
13237—774—Sr4HIR—334—2x
A daughter of Wandamere Bond's Defender out of a VG daughter of Wandamere Elder.

VALLEY VIEW ORBIT'S LASSIE (D)

Born January 24, 1963

Due May 18, 1967 to Roetta Dari Roger, a son of Western Glow Darimost, AI GOLD ★ SIRE, out of Roetta Rose's Rosetta (E), 15530—883—Sr3DHIR—354—2x.

Dam: **Valley View Bondsman's Lassie** (VG)
13600—718—Jr2HIR—365—2x
12746—707—Sr3HIR—348—2x
13326—650—Sr4HIR—365—2x
A daughter of Valley View Bondsman out of a daughter of Wandamere Elder.

Both MAID and LASSIE are by **Roetta Blossom's Orbit,** 10 daughters, 10 records average 10075—478—M.E.—305—2x — a double ROSE. He is by Roetta Rose Master's Bud, he by a GOLD STAR sire out of Roetta Rose (E 3 times), GOLD ★ DAM, 14685—834—14HIR—365—2x, 15030—793—16HIR—365—2x. **Orbit** is out of Roetta Cherry Blossom (E 4 times), 15082—677—8HIR—351—2x, she by a GOLD STAR sire out of Roetta Cherry (E 3 times), GOLD ★ DAM, 14204—707—7HIR—305—2x, she out of ROSE — dam of the sire to ORBIT.

STAEHELY BROS.
R. 1, Box 566
Tel. 503 — 656 - 2472

VALLEY VIEW GUERNSEY FARM
Oregon City, Oregon 97045
5 miles south of Oregon City on Central Point Road

PUDDINGTON FARMS DISPERSAL — At The Farm, R.R. 1, Nottingham, Pennsylvania
William A. Shelton, Owner — Tel. 215—932-2550 (office at Oxford, Pa.
The farm is located in Cecil County, Maryland, on Shelton Road, off Md. Route 293, 1½ miles east of Calvert blinker light which is at the intersection of Md. Routes 273 and 272. Tel. 301—398-9492.

MONDAY, APRIL 24, 1967 — SELLING 170 HEAD

87 Cows — 36 Bred Heifers — 15 Yearling Heifers — 32 Open Heifers And Calves

The Queen Family — **IN SALE**

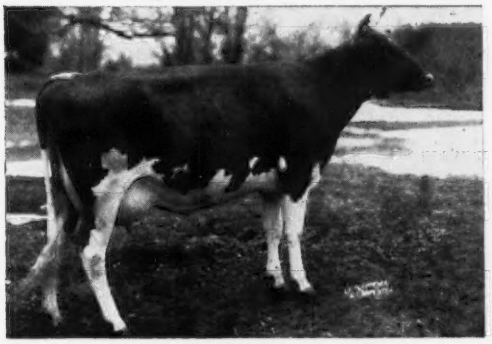

LANGWATER QUEEN (IN SALE)
Born July 16, 1955. Due July 6, 1967 to Norgert's Royal Paulson. 16275—694—Jr2—365—3x, 12980—504—8DHIR—305—2x, 16630—640—9DHIR—305—2x. **3 daughters and a granddaughter (IN SALE): PUDDINGTON SUPREME QUEEN** (6/9/60). Fresh and will be bred to LOT 1. 7490—321—Sr3DHIR—291—2x, 7390—319—Sr4DHIR—272—2x. **A daughter of Langwater Supreme. The Labelle family; PUDDINGTON DEAR QUEEN** (7/18/61), 6345—246—Sr3DHIR—156—2x. Still on test. Due Oct. 25, 1967 to Eber-Lea Farms Prince. "Dear Queen" is by **Langwater Deershorn,** GOLD ★ — AI GOLD ★ SIRE, he by Langwater Supreme, and a double "Labelle". She is dam of **PUDDINGTON H. QUEEN** (9/7/66), she by **Wyno Saint's Hugo; PUDDINGTON B.F. LAQUEEN** (11/20/64). A daughter of **Liseter Brilliant Flash** (see back cover, Feb. 23, 1967 Journal). **Due September 2, 1967 to Margendell His Majesty.**

IN SALE — Along With A Daughter By NANCE

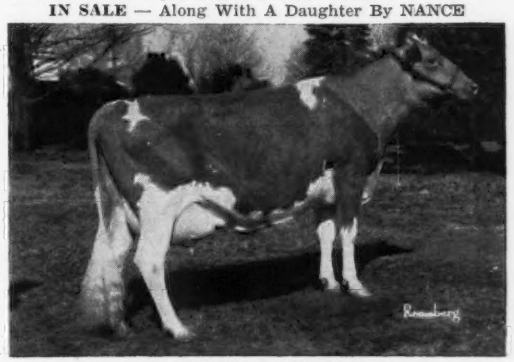

LISETER BRILLIANT EDITH (10/13/59).
VG '63 '64. Sold in 1962 for $1,950. 12710—641—Sr2HIR—305—2x. Calved 1/31/67. Will be fresh. She is a full sister to Liseter Brilliant Edna (E '65), 12805—712—8HIR—305—2x, 12606—687—9HIR—305—2x. **EDITH** is the dam of **PUDDINGTON EDITH** (also In Sale), born September 13, 1965. She is by **Norgert's Royal Nance,** GOLD ★ — AI GOLD ★ SIRE.
Also In The Sale . . . Another Brilliant — WHITE HALL'S BRILLIANT HALO (VG '64). Born Nov. 16, 1962. Due Aug. 17, 1967 to Norgert's Royal Paulson. 9030—459—Jr2DHIR—305—2x. 10577—529—4DHIR—287—2x. Dam: Graysmarsh Noble Moonlight (VG), 14970—700—6DHIR—305—2x.

See the back cover of the Feb. 23, 1967 Journal, and page 389 of the March 23, 1967 Guernsey Breeders' Journal for more details on this sale. The herd is built on cow families and rich in the blood of top sires.

Sale Managed By **For Catalogs Write**

THE MERRYMAN COMPANY, SPARKS, MD. 21152 Phone 301—771-4321
John B. Merryman, Sparks, Md. Phone 301—771-4624 **George W. (Dutch) Snyder, St. Johns, Pa.** Phone 717—788-3029

SELLING . . . A Melba's Champion Son Out Of R.B. Floret

IN THE GUERNSEY SALE — 42nd Renewal — STATE FAIRGROUNDS, INDIANAPOLIS, INDIANA, MAY 10, 1967

TANNERY HILL CHAMPION X IAN

Born September 26, 1966

Sire: **Western Glow Melba's Champion**
Jr. & Gr. Ch., Cloverdale, 1961
Carnation unofficial proof in 4 herds

13 daughters average	12714 M	4.7%	593 F
13 dams average	11844 M	4.9%	577 F
	+870 Milk		**+16 Fat**

8 daughters classified average 88.25%. 11 classified — 2 EX, 7 VG, 2 GP, 11 ROP daughters, 18 BCA records average 155M—146F. He is sired by Hominy Hill Champion, GOLD ★ SIRE.

His Sire's Dam

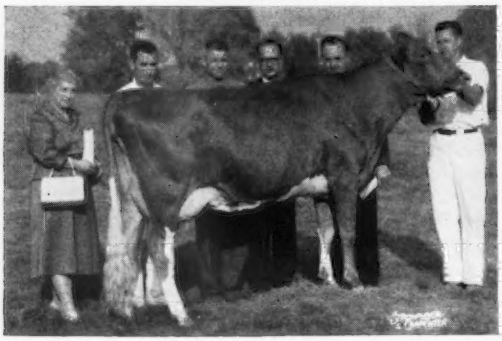

Western Glow Transfer's Melba, Excellent twice. Sold for $7,200. 9612—510—Jr2HIR—305—2x, 10401—529—Jr3HIR—305—2x, 10850—573—Jr4DHIR—293—2x, 12210—642—5DHIR—305—2x.

His Sire's Granddam

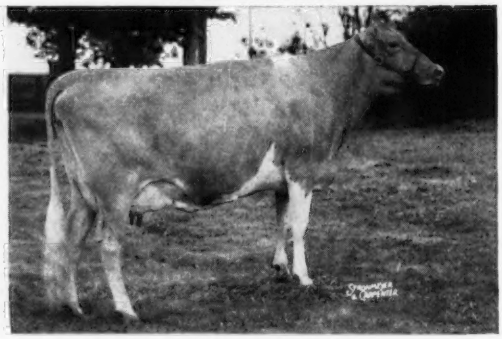

Western Glow Lovely Melinda, Excellent '58 '59, Very Good '60. Sold in 1958 for $8,000. 10486—601—Sr2—305—2x, 13570—710—6DHIR—305—2x.

3rd Dam
Western Glow F. Muriel
Very Good 4 times
11769—560—6HIR—305—2x
1 tested dau., 3 summarized sons.

4th Dam
Western Glow Merry An
Very Good 5 times
17788—787—8yrs—365—2x
Dam of Western Glow Butterfat Count ($8,000), also Western Glow Maryann's Traveler ($10,000).

5th Dam
Wesclair Pansy's Flower
Excellent 4 times
15701—740—AAA—2x
3 proven sons including one GOLD STAR SIRE.

This Bull Is From A Top Female Line

His Dam—Excellent 94.5%

Brooknill R.B. Floret (E twice), 10438—505—2yrs—305—2x, 155M—150F, 14323—761—4yrs—305—2x, 186M—198F, 16512—882—4yrs—365—2x, on retest with over 9000 lbs. milk in 120 days. Sr. & Gr. Ch., Royal Winter Fair, 1962, 1964. Sr. Ch., C.N.E., 1965. Highest priced cow ever sold at auction in Canada, $5,250. Ontario Classic, 1965. Dam of Brooknill Fame's Fabulous, $2,000 in 1964 Sale of Stars. Dam: **Brooknill D.R. Merry Florinda** (VG), 11400—596—7yrs—305—2x, 139M—145F. Maternal sister to Brooknill R.B. Flower (VG), 14692—640—4yrs—305—2x, 190M—165F. Next Dam: **Orchardlea Howard's Flip** (E), GOLD STAR DAM. Gold and Seal Producer, 104,416M—4898F—10 lactations. All Canada Aged Cow, 1955. **A top cow family.**

Dam of Brigadier—He Sire of R.B. Floret

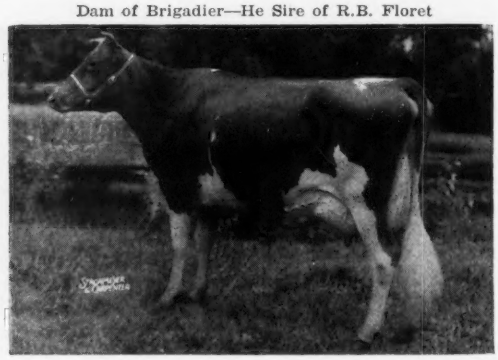

Wey Acres Levity Sherry (E), 15701—709—Jr2—365C—3x, 17684—799—Sr4—365C—3x, 17981—821—6yrs—305—2x (Can). Sold in 1951 for $11,500. 2 sons include **Wey Acres Colonel's Superior,** GOLD ★ SIRE.

MAPLEWOOD ROYALIST'S BRIGADIER

TRIPLE GOLD STAR SIRE

223 cl. daughters: 9 Ex — 81 VG — 98 GP=84% GP or better. 200 ROP daughters, 483 BCA records average 121M—119F. Brigadier is sire of Brooknill R.B. Floret — dam of our sale consignment (see opposite).

Henry Borden, Owner

Hank Vanderpost, Herdsman

"Jim" Schwartz, Manager

TANNERY HILL FARMS

20 miles north of Toronto at the Cloverleaf on Hwy 400 and King Road.

R.R. 2, King, Ontario, Canada

MEETINGHOUSE LANE FARM DISPERSAL — At The Farm, Honey Brook, Pennsylvania

Est. H. H. McConnell, Owner
Dale S. Bealor, Manager, Tel. 215—273-3203

The farm is located 2 miles off Route 322 — 6 miles from Morgantown Interchange, Pennsylvania Turnpike

FRIDAY, APRIL 21, 1967 — SELLING 120 HEAD — 62 Cows — 18 Bred Heifers — 40 Open Heifers and Calves

The late Howard H. McConnell developed one of the good herds in Pennsylvania by purchasing top foundation cows and mating them to the best sires available. Dale Bealor, manager for the past 8 years, has kept the herd in Excellent condition.

1966 DHIA Herd Average . . . 59 Cows, 11004—520
1966 DHIR . . . 53 DHIR Records Average 11571 Lbs. Milk, 552 Lbs. Fat, M.E.—305—2x

On their most recent classification, 59 Head . . . 37 Very Good — 20 Desirable — 2 Acceptable. This herd is young and healthy, has been rigorously culled, and is on the move forward.

Here Are 6 Cows That Will Be In This Dispersal — They Are The Right Kind

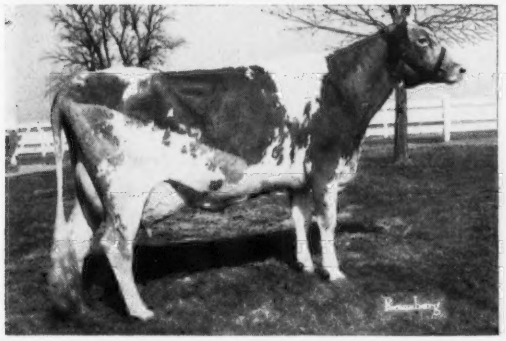

MEETINGHOUSE LANE T.V. JEAN (Lot 50). Born May 20, 1963. Calved February 13, 1967. 11140—587—2-4DHIR—305—2x. A daughter of **Metzger Farms Transfer Valor,** GOLD STAR SIRE, out of **Metzger Farms Peer Jennifer** (VG), 10950—612—Jr4DHIR—305—2x. She is dam of **MEETINGHOUSE JOLLY T.V. JEAN,** born September 9, 1965 (IN SALE), a daughter of **McDonald Farms Jolly Zestful.** Also the dam of twin heifers (IN SALE), born February 13, 1967, by a son of V. Fame.

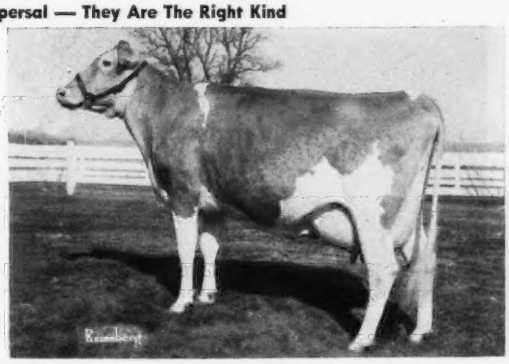

MEETINGHOUSE LANE T.C. HAZLITT (Lot 3). Born July 21, 1967. Due Nov. 7, 1967 to Attebroc Dari Laddie. 10420—499—2-5 DHIR—304—2x, 6048—287—3-4DHIR—120 days—2x. Sire: **Gayoso View Top Command,** GOLD ★ — AI GOLD ★ SIRE. Dam: **Hominy Hill Champion Hazlitt** (VG 3 times), 13221—686—Jr2—305—3x, 12750—630—Jr4DHIR—305—2x. She is also dam of **MEETINGHOUSE LANE FARM HAZLITT, born** July 6, 1965 (Lot 5 in sale), a top Sr. Yr., by a son of V. Fame.

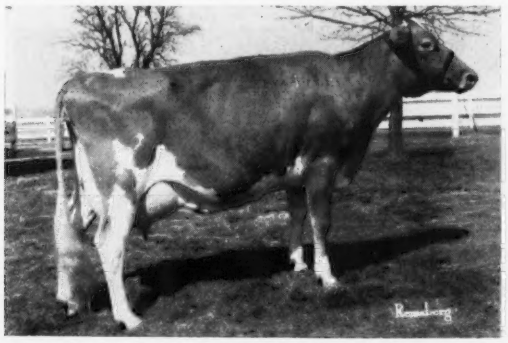

MEETINGHOUSE LANE JOLLY PET (Lot 7). Born October 23, 1962. Due November 16, 1967 to Miss Lilly's Neptune, GOLD STAR SIRE. 9880—464—3-2DHIR—296—2x, 6122—266—4-1DHIR—121 days—2x. A daughter of **McDonald Farms Jolly Zestful** out of **Meetinghouse Lane Pretor Pet** (VG 3 times), 12700—558—6DHIR—305—2x. A full sister — **MEETINGHOUSE LANE JOLLY PETAL** (Lot 8), born October 15, 1963. Due October 4, 1967 to Breezy Inn Frank, 9541—437—2-9DHIR—257—2x.

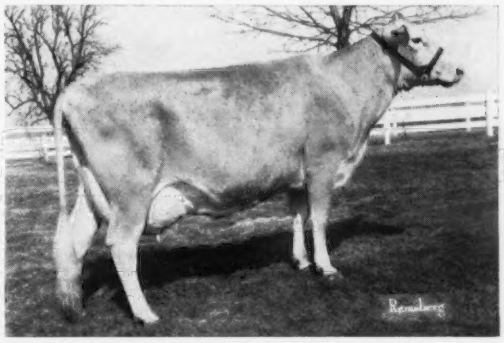

MEETINGHOUSE LANE JOLLY MARGO (Lot 47). Born January 20, 1963. Calved February 21, 1967. 11350—537—Jr2DHIR—305—2x. She is by **McDonald Farms Jolly Zestful** out of **Liseter Brilliant Margo** (VG), 12310—506—7DHIR—305—2x, a Liseter Brilliant daughter. Her daughter — **MEETINGHOUSE CHAPERON J. MARGO** (Lot 48), born March 23, 1965. Due July 6, 1967 to Breezy Inn Frank.

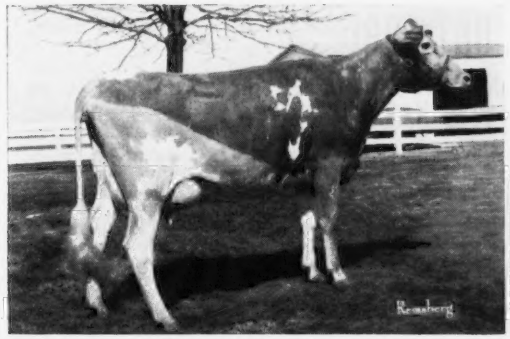

MEETINGHOUSE LANE CHAPERON J.PET (Lot 9). Born December 7, 1964. Calved January 30, 1967. A daughter of **Lauxmont Chaperon** out of **"Jolly Pet." J. Pet** is dam of **MEETINGHOUSE B.F. PET** (Lot 10), born January 30, 1967. She is by **Breezy Inn Frank.** Also in the sale — **MEETINGHOUSE BREEZY J. PETAL** (Lot 11), born July 11, 1966. She by **Breezy Inn Frank** out of **Jolly Petal** — full sister to **Jolly Pet** (see above).

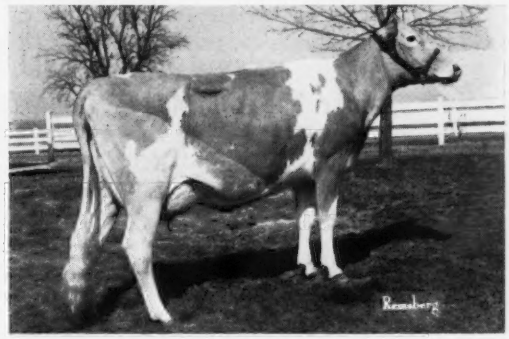

MEETINGHOUSE CHAPERON VAMPIRE (Lot 22). Born July 27, 1964. Calved December 17, 1966. A daughter of **Lauxmont Chaperon** out of **Meetinghouse Jolly P. Vampire,** 10400—438—Sr2 DHIR—302—2x. Also in the sale— **MEETINGHOUSE B.F. VAMPIRE** (Lot 24), born December 17, 1966. A daughter of **Breezy Inn Frank** out of **Chaperon Vampire** (above), **MEETINGHOUSE CHAPERON J.P. VAMP** (Lot 23), born July 28, 1965, full sister to Chaperon Vampire (above).

This is one of the real good herds to be sold. Plan now to attend.

THE MERRYMAN COMPANY, SPARKS, MD. 21152 — Phone 301—771-4321

John B. Merryman, Sparks, Md., Phone 301—771-4624

George W. (Dutch) Snyder, St. Johns, Pa., Phone 717—788-3029

LOOK WHAT

KENTUCKY BORN and KENTUCKY BRED

IN SALE — LOT 29

HORNBACK FARMS N. GAYLORD
Born April 24, 1966
Sire: **Norgert's Royal Nance**
GOLD ★ — AI GOLD ★ SIRE
Sire of 10 All-American and 10 Reserve All-American awards.
Consigned by Barney Hornback, Elizabethtown, Ky.

His Dam — A Corporal Daughter

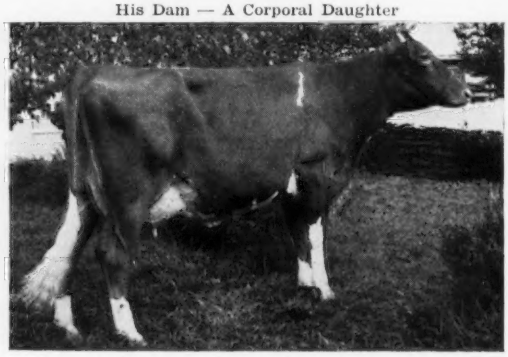

Fox Run AFC Faye (VG '66—89.5%), 13038—592—Jr2DHIA—305—2x, on test. 1st 2-Year-Old, Senior and Grand Champion, Ky., 1966, 3rd 2-Year-Old, National, 1966. Honorable Mention All-American 2-Year-Old, 1966. A daughter of Applebrook Fame's Corporal, he also sire of Hornback Farm Corporal's Pam ($2,250), Res. All-American Senior Yearling Heifer, 1966.

N. Gaylord is a real top individual that can beat the hottest company this fall. He is hard to fault, and comes from one of the breed's outstanding young cows that in turn is sired by a top AI bull out of a good cow family.

Dam Of Applebrook Fame's Corporal — A Top AI Sire In Service At Select Sires

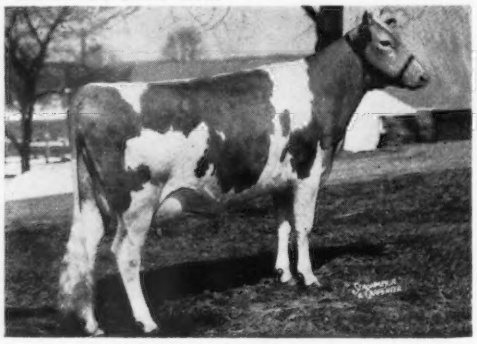

Applebrook Prediction Carla (E '59 '62)
18170—785—7DHIR—305—2x
17950—865—8DHIR—305—2x
Member All-American Best 3 Females, 1957.
2 tested daughters, 2 summarized sons, one is a **GOLD STAR SIRE.**

Paternal Sister To His Dam

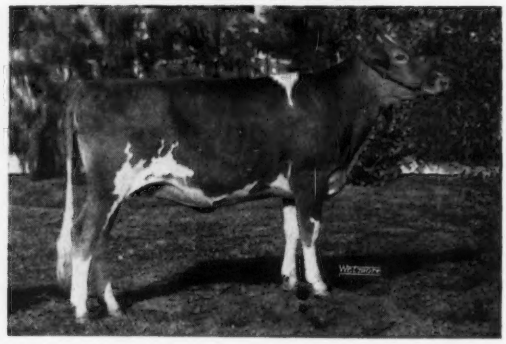

Hornback Farm Corporal's Pam, 1st prize Sr. Yr., Jr. Ch., Ky., Dist. III and La Rue Co. Fairs. 2nd at the National. **Reserve All-American Senior Yearling, 1966.** Sold in the 1966 Green Meadow Sale to Cogniac Farm, Hazel Beach and Bob Sommers, London, Ohio, for $2,250.

5TH KENTUCKY NATIONAL

At The 18 Million Dollar Exposition Center, Louisville, Ky.
THE SHOW — APRIL 16 . . . THE SALE — APRIL 17

From Zeitler Bros., in Delaware . . . Two top young cows sired by their "Flash" son — **Deep Lake Flash's Sheik. ZEITLER SHEIK BONNIE BLUE** (VG at 2 yrs.), 10335—569—3-4DHIR—305—2x (pending). **ZEITLER SHEIK E. ORPHA** (VG at 2 yrs.), 10372—487—2-6DHIR—305—2x (pending), and she is from the great breeding "ORPHA" family. **A real top pair.**

St. Bernards College, St. Bernard, Alabama, consigns 2 head including another outstanding bred heifer from the Benedictine Bernard Sarah family (E — two records over 20,000 lbs. milk—365—2x). Also, a bred heifer out of **Northern Karen** (E 4 times), twice a Class Leader, and the next two dams are both Class Leaders!

Sale Managed By: For Catalogs Write:

BUZZ GAREY
GAREY CATTLE SALES
100 Walnut Lane • Morrisville, Bucks County, Pa. 19067 • (215) 295 - 6664

WE HAVE!

An EXCELLENT "JOLLY VAL"

LOT 24 — IN SALE

WANDERING BROOK J.V. BERTA
(E 3 times—93%)
Born November 25, 1960
Fresh Feb. 16, 1967, and milking over 70 lbs.
9820—490—Jr2DHIR—305—2x
10150—510—Jr3DHIA—305—2x
15440—760—5-0DHIR—365—2x

She is the highest scored cow to sell in this great series of sales, and could well be the highest scored cow to sell in any 1967 consignment. She leaves a top yearling daughter in the herd.

Consigned by Mr. and Mrs. Sayre MacLeod, Phelps, N. Y. Sayre Farms are also sending a top bred heifer by Fairlawn K. Pharaoh, due May 14, 1967 to Raemelton Jolly Ce Vern.

Another top "JOLLY VAL" comes from Harry Blessing, Wrightsville, Pa. STEVER'S J.V. BABETTE B. (VG—88.5 at 2 yrs. of age on March 4, 1967), on test, 3488—151—2DHIR—79 days—2x. Bred to Burger's Place Billy. **What a cow!**

Lockshore Consigns . . . LOCKSHORE FAME'S JERRE (VG—88.5% as a 2-year-old), 11277—517—3-1DHIR—305—2x. A top daughter of "V. FAME" out of an EXCELLENT. Due just before the sale. **LOCKSHORE NANCE ESTHER,** born January 5, 1966. A great show heifer by "NANCE" out of an EXCELLENT cow.

5TH KENTUCKY NATIONAL

At The 18 Million Dollar Exposition Center, Louisville, Ky.
THE SHOW — APRIL 16 . . . THE SALE — APRIL 17

A Real Show Bull . . . Bred In The Purple

GIPPY NANCE DEACON'S REBEL (LOT 29) — Born September 27, 1965

Himself

NANCE DEACON'S REBEL
1st Bull Calf, Junior and Grand Champion, S. C., 1966.
1st Jr. Yr., Junior and Grand Champion, Fla., 1967.
A real show bull — bred in the purple.

Sire: **Rosewood Nance Deacon**
1st Jr. Yr., Jr. & Gr. Ch., S. C., 1964.
This bull is doing a real job. Forrest says, "far and away the best bull ever used at Gippy".

Consigned by Gippy Plantation, Moncks Corner, S. C.

His Dam

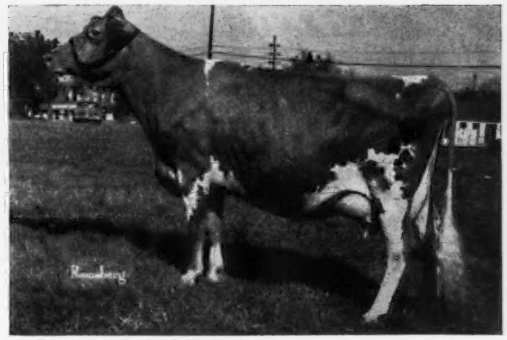

Gippy Prediction Rosebud (E 3 times). Sr. & Gr. Ch., S. C., 1960, 1963, 1964, Reserve Champion, S. C., 1962. 13414—650—6HIR—305—2x, 12553—577—7HIR—305—2x, 12440—578—8DHIR—305—2x.

GIPPY ALSO CONSIGNS

2 Top Bred Heifers By **Rosewood Nance Deacon. GIPPY N.D. DIANA,** born Jan. 26, 1965. Due June 10, 1967 to Lyrene May Rose Prince. Dam: **Gippy D. Dinah** (VG 3 times), 14243—647—7HIR—295—2x, 12807—613—5HIR—305—2x.
GIPPY N.D. CLARA, born April 3, 1965. She is out of **Gippy Don Claretta** (VG), 11348—575—8HIR—284—2x. Next Dam: **Gippy Chief Clara,** 11251—618—9HIR—305—2x, 6 tested daughters.

Sale Managed By: For Catalogs Write:

BUZZ GAREY
GAREY CATTLE SALES
100 Walnut Lane • Morrisville, Bucks County, Pa. 19067 • (215) 295-6664

FRANCHESTER FARMS INC.

GUERNSEYS
CHAROLAIS
YORKSHIRES

CHARLES B. BOLTON, OWNER
E. A. BURGE, GENERAL MANAGER
WAYNE McLAUGHLIN, GUERNSEY HERD, MGR.

R.F.D. No. 2, WEST SALEM, OHIO 44287
Office Ph (216) 624-2197

WE ARE CONSIGNING TO THE KENTUCKY NATIONAL SHOW AND SALE
LOUISVILLE, KENTUCKY — APRIL 16—17

5-Year-Old Cow

FRANCHESTER JESTING RHEA (VG twice)
8740—464—2-4DHIR—305—2x
11540—613—3-6DHIR—305—2x
12387—640—4-8DHIR—305—2x (pending)
Fresh February 7, 1967

Sire: **Franchester Transfer's Jester**

Dam: **McDonald Farms Le Rhea** (VG 4 times)
9398—541—Jr4—298C—2x

2-Year-Old

FRANCHESTER B. BFT. BASHFUL
Fresh January 24, 1967

Sire: **Mulhocaway Beauty Butterfat**
GOLD ★ SIRE

Dam: **Franchester Model's Bashful** (VG '63)
11536—574—3-3HIR—305—2x
12534—624—4-2HIR—305—2x
10840—577—5-2DHIR—305—2x

Accredited Herd No. 539634 — Certified Herd No. 10416

SELLING . . . 2 HEAD RICH IN AUTUMN FAMILY BLOOD

Both Are By Diamond Jim — Sons Of Noble Sungold — Both Are Out Of Highlander Daughters — Son Of Autumn

To The KENTUCKY NATIONAL SHOW AND SALE, Exposition Center, LOUISVILLE, SATURDAY, APRIL 15

LEAFY LANE JIM'S FASHION — Born December 7, 1964
Sire: **Leafy Lane Diamond Jim,** A BONANZA SON OF NOBLE SUNGOLD. Dam: **Leafy Lane Hi Lady,** 9700—477—Jr3DHIR—280—2x. A daughter of Leafy Lane Highlander, son of AUTUMN.

Their Sire's Dam

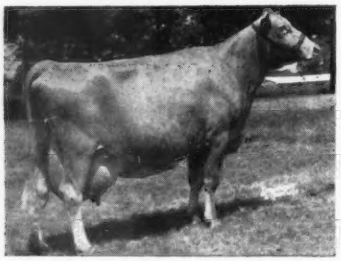

Leafy Lane Noble Sungold, Excellent 5 times, 15571—*971—Sr3HIR—305—2x, 14086—*773—Sr4HIR—305—2x, 17000—*1070—6DHIR—305—2x. Full sister to Leafy Lane Noble Duchess (VG 6 times), GOLD ★ DAM.

To The 42ND GUERNSEY SALE, Fairgrounds, INDIANAPOLIS, IND., WEDNESDAY, MAY 10

LEAFY LANE DIAMOND LUSTER — Born February 17, 1964
Fresh and on test with 3430 lbs. milk, 190 lbs. fat, 2DHIR, in 73 days. She is also by **Diamond Jim** out of a daughter of Highlander. Dam: **Leafy Lane Hi Friendship,** 10380—573—Sr4DHIR—285—2x, 11240—582—6DHIR—298—2x.

Dam Of Highlander And Also Dam Of Noble Sungold (opposite)

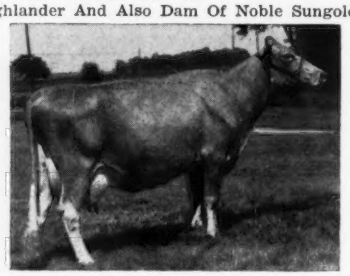

Leafy Lane Matchless Autumn (VG 3 times), GOLD ★ DAM 14843—*775—Jr4—365—2x, 15377—823—5HIR—365C—2x, 18310—*1104—8HIR—305—2x. Dam of 5 tested daughters. **FOUNDATION BROOD COW OF OUR HERD.**

GOLD STAR BREEDER 9 TIMES
EVERY YEAR SINCE THE PROGRAM STARTED

Leafy Lane Farm REGISTERED GUERNSEYS
DR. AND MRS. R. A. CRAIG ★ KOKOMO, INDIANA

Vaccinated and Accredited for Bang's and T.B.

For Information Write:
Dr. and Mrs. R. A. Craig, Owners
Phone GL 9-9176

2 miles west of Kokomo on Sycamore Rd.
Farm Address: 5 miles west of Kokomo
Both on State Road 22

Bob Skaggs, Manager and Part Owner
Box 70, Rt. 2, Kokomo, Ind. 46901
Phone GL 2-6906

1926 ⟶ GIPPY PLANTATION ⟵ 1967

SELLING . . . . A SON AND 2 BRED HEIFERS BY ROSEWOOD NANCE DEACON

Kentucky National Guernsey Show And Sale, Exposition Center, Louisville, SHOW — April 16 . . . . SALE — April 17

IN THE SALE . . . . **NANCE DEACON'S REBEL** — Born September 27, 1965.

1st prize Bull Calf, Junior and Grand Champion, S. C., 1966. 1st prize Jr. Yr., Jr. and Gr. Champion, Florida, 1967. **A Real Show Bull — bred in the purple.**

His Sire

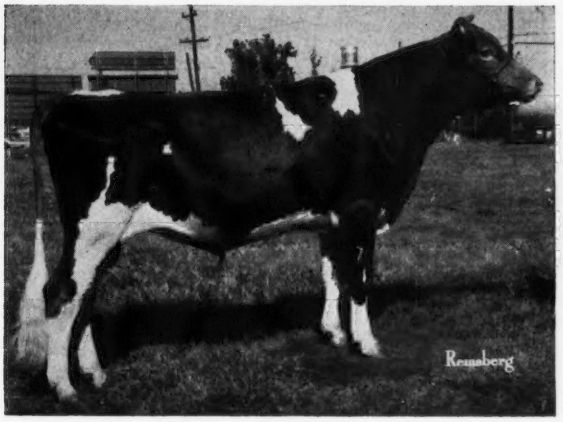

Rosewood Nance Deacon, he sire of the bull and two bred heifers in the sale — see below.

His Dam

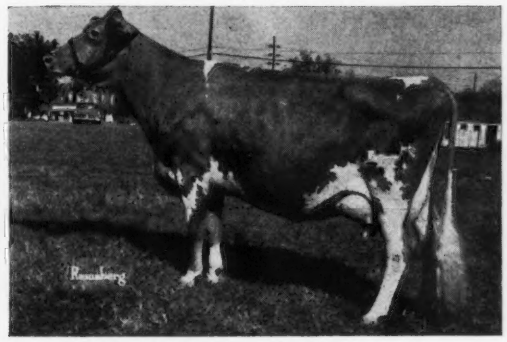

Gippy Prediction Rosebud (E 3 times)
Senior and Grand Champion, S. C., 1960, 1963, 1964. Reserve Champion, S. C. 1962.
13414—650—6HIR—305—2x
12553—577—7HIR—305—2x
12440—578—8DHIR—305—2x

REBEL AND THE 2 BRED HEIFERS ARE BY **ROSEWOOD NANCE DEACON,** 1st Junior Yearling, Junior and Grand Champion, S. C., 1964. **DEACON** is one of the best bulls ever used at Gippy. **His daughters are most impressive and those who have seen them really like them.** Sire: **Norgert's Royal Nance,** GOLD ★ — AI GOLD ★ SIRE. Sire of 10 All-American and 10 Reserve All-American awards. Dam: **Rosewood L.Q. Darling** (E '64), 15930—774—Jr4DHIR—305—2x, 17190—820—5-3DHIR—305—2x. **She is by Rosewood Bea Leader, GOLD ★ SIRE, and from the strong Princess Darling—V. Darlene family.**

The Bred Heifers . . . GIPPY N. D. DIANA, born January 26, 1965.

Due June 10, 1967 to Lyrene May Rose Prince. Dam: **Gippy O. Dinah** (VG 3 times), 14243—647—7HIR—295—2x.

GIPPY N. D. CLARA, born April 3, 1965.

She is out of **Gippy Don Claretta** (VG), 11348—575—8HIR—284—2x. Next Dam: **Gippy Chief Clara,** 11251—618—9HIR—305—2x, 6 tested daughters.

GIPPY GUERNSEYS DEMONSTRATE THEIR ABILITY TO COMBINE PRODUCTION AND TYPE

★ GOLD STAR BREEDER FOR THE THIRD TIME, 1963, 1964, 1966

1966 PRODUCTION . . . 147 DHIR average, 11776 lbs. milk, 4.5%, 532 lbs. fat, M.E.–305–2x, 143 classified average 84.7%.

6th high herd for MILK among all herds on official test in the 125 or more records category

A 3-Time State Production Leader – three times for fat, once for milk – Ideal's Pretores' Clara Bell (VG), 17273–876–10HIR–305–2x, S. C. Milk and Fat Leader, 1966.

Nance Deacon's Rebel, and the two bred heifers – all by Rosewood Nance Deacon – carry this inheritance for production and type.

Visitors Always Welcome

Federally Accredited No. 112365 — 350 Guernseys — South Carolina Bang's Free No. 16
Herd on HIR Test — Telephone 825-3732 — Vaccinated

GIPPY PLANTATION

BOX 458
Moncks Corner, South Carolina 29461

Est. of NICHOLAS G. ROOSEVELT, Owner
FORREST FANSHER, Manager

CONSIGNED . . . **2 TOP BRED HEIFERS — One From The EXCELLENT Northern Karen Family — The Other From The Same Female Line As The EXCELLENT, 20,000 POUND "SARAH"**

Kentucky National Guernsey Show And Sale

Exposition Center, Louisville . . . SHOW — April 16 . . . SALE — April 17

BENEDICTINE FESTAL KAREN

Born September 5, 1964

Due August 3, 1967 to Ideal's Solomon.

Sire: **Pre-Eminent Legal Festus**
GOLD ★ SIRE
10 daus., 10 rec. av. 12138—4.8%—583—M.E.—305—2x, 14 cl. av. 83%. He is a double grandson of Northern F. Hermes out of a full sister to LushAcres Hermes' Quest (E 5 times), 17529—*1104—Jr4—365C—3x, 14651—*900—5HIR—305—2x, 3 times an All-American.

A Strong Female Line

Dam: **Northern Karen** (E 4 times)
*19530—*979—Sr4—365—2x
*18973—*969—6yrs—365—2x

Next Dam: **Northern Conrad's Shirley**
*19416—870—7yrs—365—2x
18427—817—9yrs—365—2x

3rd Dam: **Horse Shoe F. Valintine**
*17883—728—Jr3—365C—3x
21147—850—7yrs—365—3x

BENEDICTINE FAME'S SAPPHIRE

Born January 17, 1965

Due August 1, 1967 to Benedictine Nance's Super — a son of Norgert's Royal Nance.

Sire: **Henslee Farms V. Fame**
GOLD ★ — AI GOLD ★ SIRE
The Excellent — GOLD STAR Western Glow Fame's Virtue family.

Same Female Line As Sarah

Dam: **Benedictine Sapphire** (VG '64 '65)
10750—494—Sr2DHIR—305—2x
10350—543—Sr3DHIR—305—2x
Maternal sister to Benedictine Festal Sarabella (VG '65), 12220—593—Jr2DHIR—305—2x, she by the sire of "FESTAL KAREN" — opposite.

Next Dam: **Placid Oaks Rebel's Sandy**
11630—594—Jr4DHIR—305—2x
12410—600—6DHIR—305—2x
13440—668—7DHIR—305—2x
She is a maternal sister to **Benedictine Bernard Sarah (E '64 '65), 20720—1044—6DHIR—365—2x, 20720—1061—8DHIR—365—2x.**

1965 PRODUCTION . . . 61 DHIR records average 10921—513—M.E.—305—2x
1966 PRODUCTION . . . 59 DHIR records average 11047—530—M.E.—305—2x

PLAN TO VISIT OUR HERD — VISITORS ALWAYS WELCOME

Ed Croy, Manager
Office Tel. 734-4110 (Extension 21)
Home Tel. 734-3550
Lewis Croy, Herdsman

PLACID OAKS FARMS

St. Bernard College
St. Bernard, Alabama 35138
1 mile east of Cullman on US 278

OUR CONSIGNMENT

TO THE KENTUCKY NATIONAL SHOW AND SALE, LOUISVILLE, KY., APRIL 16-17, 1967

We did not intend to consign this heifer, and do not have a picture.

She is **McDONALD FARMS JV IDALIA,** born February 6, 1965. 3rd prize Jr. Yr., New York State Exposition, 1966. Due to freshen May 26, 1967, to the service of Burger's Place Billy, that is doing exceptionally well, mated to our big, stretchy Neptunes.

Idalia's Sire is the Gold Star Sire, **McDonald Farms Jolly Val.** He had the top Honorable Mention All-American Get of Sire, 1966. Six of his progeny averaged $1,920 in the 1966 Green Meadow Sale.

Idalia's dam is **McDonald Farms Regal Edna** (VG), with 11780—578—Jr2—305—2x. A big, strong cow that should make a very good record this year. Regal Edna is a daughter of High Meadows Jolly Waterloo — twice All-American — by Neptune out of Caumsett Regal Gloss — twice Res. All-American. The dam of Regal Edna is McDonald Farms Miss Constance, a big, strong Premier daughter with a record of 12740—758—6DHIR—305—2x.

LOOK HER OVER AT THE SHOW AND AT THE SALE

BREED BY CHOICE NOT BY CHANCE

McDONALD FARMS — Cortland, New York 13045

Cornell University, Owner — H. H. Thomas, Herdsman — K. C. Sly, Manager

KENTUCKY BRED AND KENTUCKY BORN . . . BRED IN THE PURPLE

SELLING . . . A NANCE SON OUT OF FAYE

KENTUCKY NATIONAL GUERNSEY SHOW AND SALE, EXPOSITION CENTER, LOUISVILLE, KY. . . . APRIL 16—17

HORNBACK FARMS N. GAYLORD — Born April 24, 1966

See the Garey advertisement, page 446 of this Journal, for picture of "N. GAYLORD."

A son of Norgert's Royal Nance, GOLD ★ — AI GOLD ★ SIRE, sire of 10 ALL-AMERICAN and 10 RESERVE ALL-AMERICAN awards.

His Dam

Fox Run A.F.C. Faye (VG '66—89.5%)
13038—592—Jr2DHIA—305—2x
1st 2-Year-Old, Senior and Grand Champion, Kentucky, 1966. 3rd prize 2-Year-Old, National, 1966. Honorable Mention All-American 2-Year-Old, 1966.

Paternal Sister To His Dam

Hornback Farm Corporal's Pam
3rd at the Kentucky State Fair, 2nd at the National Guernsey Show, 1st and Junior Champion, Kentucky Dist. III and La Rue Co. Fairs. Sold in the 1966 Green Meadow Sale to Hazel H. Beach and Robert D. Sommers, Cogniac Farm, London, Ohio, for $2,250. **RESERVE ALL-AMERICAN SENIOR YEARLING HEIFER, 1966.**

Faye and Pam are both by Applebrook Fame's Corporal, a top AI sire by Henslee Farms V. Fame, GOLD ★ — AI GOLD ★ SIRE, from the GOLD STAR "Virtue" family. Corporal is out of **"Prediction Carla"** — pictured below.

His Sire's Dam

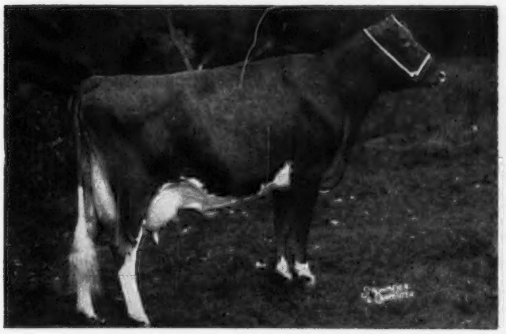

Char-Lane E. Nancy (E 6 times)
*18045—*866—Sr3—365—2x, *18933—*861—5HIR—305—2x, *18410—842—6HIR—305—2x, *19084—872—7HIR—305—2x. Senior and Grand Champion, National, 1955. All-American 2-Year-Old, 1954, 3-Year-Old, 1955, 2 summarized sons, 2 tested daughters — Claw-Acres E. Nancy (VG), 11290—466—6DHIR—305—2x, and Norgert's Leader Nancy (VG), 12980—594—Jr2DHIR—305—2x.

Dam of Corporal — He Sire Of Gaylord's Dam

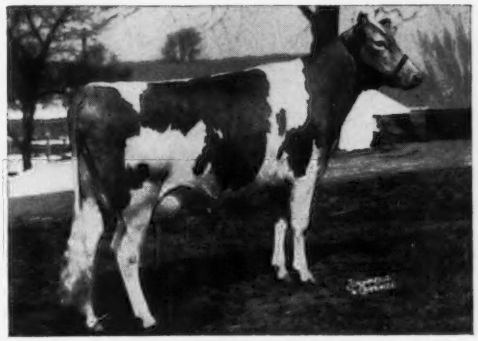

Applebrook Prediction Carla (E twice)
7 records, all over 10,500 lbs. milk on 2x, include: 13340—642—6DHIR—305—2x, 18170—785—7DHIR—305—2x, 17950—865—8DHIR—305—2x. 1st Jr. Yr., Res. Jr. Ch., Int., 1955. All-American Jr. Yr., 1955. Member All-American Best 3 Females, 1957. 2 summarized sons, 2 tested daughters.

Through the 4 cows pictured above, HORNBACK FARMS N. GAYLORD carries the blood of Class Leaders, Excellents, All-Americans, GOLD STAR sires and dams. PLAN NOW TO ATTEND THIS SALE AND BUY "N. GAYLORD".

Barney Hornback
510 No. Mantle
Elizabethtown, Kentucky 42701

HORNBACK GUERNSEYS

Harvey Hornback
Route 1
Upton, Kentucky 42784

SELLING . . . AN OUTSTANDING SENIOR YEARLING PROSPECT FOR 1967

KENTUCKY NATIONAL GUERNSEY SHOW AND SALE

Exposition Center, Louisville, April 16 and April 17, 1967

LAUXMONT CAMBRIAN SPRITE — Born July 22, 1965

Due to calve in the fall to Lauxmont Adam, a son of Maxim of McDonald Farms, GOLD ★ SIRE, out of Blue Clay B.V. Annella (EXCELLENT '67), 12590—601—Jr4DHIR—305—2x.

Sire: **Guernsdel Lauxmont Maxim,** a son of Maxim of McDonald Farms, GOLD ★ SIRE, out of Guernsdel Maxim Kathleen (E), 13216—636—5HIR—365—2x, she a maternal sister to Guernsdel Noble Kathy (E), 13421—708—6yrs—346C—3x.

SPRITE IS FROM THE EXCELLENT BUTTER SHARON FAMILY

Her Dam

Walnut Grove Butter Sharon (E 3 times)

10267—554—Jr4—305—2x

10903—530—5yrs—305—2x

She is a full sister to Walnut Grove Sharon G. (VG '62 '65 — E '64 — D '67),11621—667—Sr4—305—2x, she the dam of Lauxmont Master Chatelaine that just classified VG — 87.5% as a 2-year-old on March 4, 1967.

A STRONG FAMILY

"This heifer is our first consignment to the Kentucky National Show and Sale. It is our policy at Lauxmont never to consign to a top sale any animal that is not truly representative of our breeding program. SPRITE has tremendous potential and power. She can add much to any herd in the land."

LAUXMONT FARMS

T. B. Accredited — Bang's Accredited Tel. 255—3161

Wrightsville, York Co., Pennsylvania 17368

Dr. George T. Pack, Owner
Elmer Salisbury, Manager
John Yakubowski, Superintendent of Farming
Richard Staner, Herdsman
Ralph Reynolds, Supt. of Maintenance

WRITE IN REMINDER

Support — Ben Friedrichs — Northwest Area

As you vote for directors for the A.G.C.C., we urge your support of Ben Friedrichs, Western Glow Farms, Inc., as a **write in** candidate from the Northwest area. To support him, you must **write in** his name on space provided on the ballot.

We feel that the cooperation, influence and interest he has within the Guernsey Breed, qualifies him for service on the Board, representing breeders of the Northwest.

The response thus far from members nation-wide has been most encouraging.

DON'T DELAY . . . VOTE TODAY

Signed . . . Concerned Guernsey Breeders

(paid advertisement)

GUERNSEY

Directory

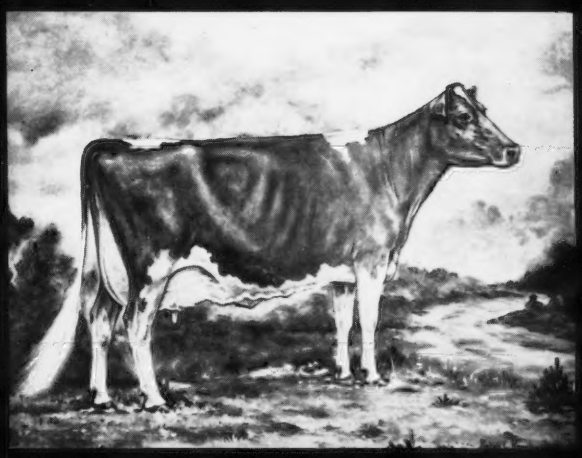

1967

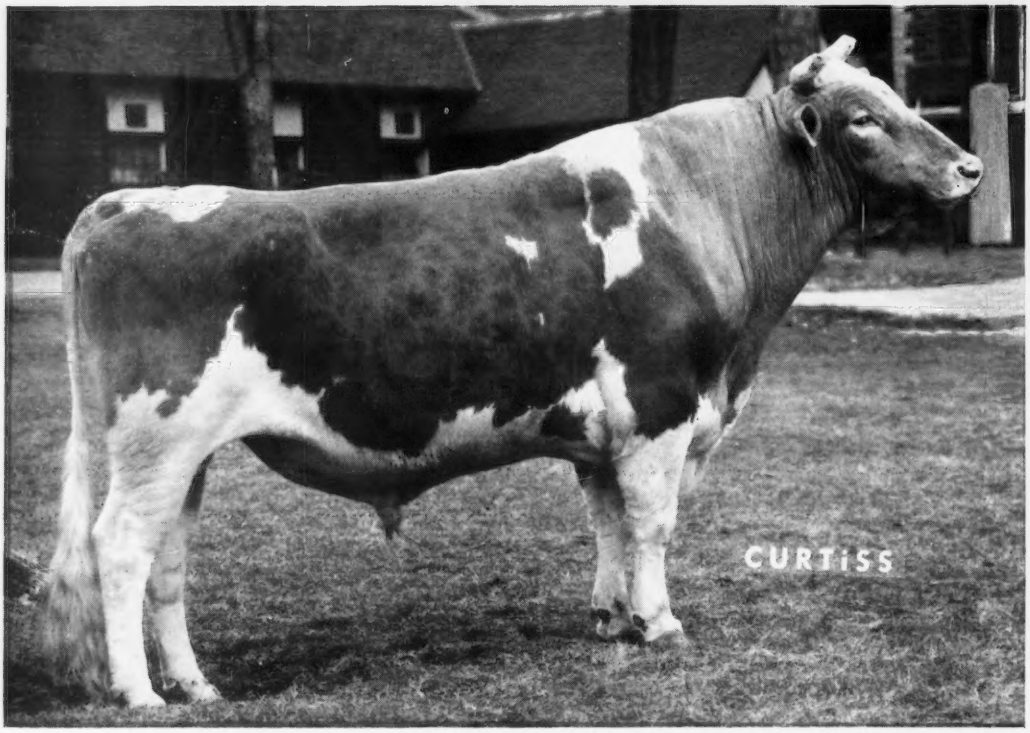

ROSEWOOD NONA'S AMBASSADOR

The first 6 dtrs. of "AMBASSADOR" average 13,475M 4.9% 660F (CBS: 12-66) while his 6 type-classified dtrs. av. 85.3.

"AMBASSADOR" is the sire of Rosewood AM Queen (VG) the All-American 2 yr. old 1966, pictured on following page.

AMABASSADOR'S SIRE is Rosewood Royal Aristrocrat (GS) — 136 dtrs., 341 rec. av: 11,653M 4.9% 576F, 112 type-classified dtrs. av. 84.9. "Aristocrat" is full brother to "Royal Beacon", Gold Star Sire, and paternal brother to "NANCE" and "PAULSON", both A.I. Gold Star Sires.

AMBASSADOR'S DAM is Henslee Farms G. Nona, twice Excellent, Gold Star Dam pictured on following page. She was dam of the Res. All-American Produce in 1960 and has 7 proven sons and 5 tested daughters.

You can breed to Ambassador now!

Call your local CURTiSSMAN —

For service to ROSEWOOD NONA'S AMBASSADOR or any of the other CURTiSS Guernseys contact your local CURTiSSMAN. If the area in which you live is not yet covered by a CURTiSS Technician write for full details on how you can purchase **CURTiSS SEMEN** and a **COMPLETE LINE OF A.I. EQUIPMENT** for use in your own herd.

All semen processed under health standards recommended by A.V.M.A. and adopted by N.A.A.B.

CURTiSS BREEDING SERVICE CURTiSS FARM

NATIONAL ASSOCIATION Symbol of Quality NAAB ANIMAL BREEDERS

CURTiSS
BREEDING SERVICE, INC.

CURTiSS FARM • CARY, ILL. 60013 • Otto Schnering, Founder • 312/639-2141

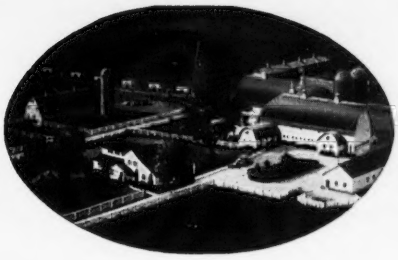

Rosewood Farms

ROSELLE, ILLINOIS 60172

W. H. ODLUM, Owner
Phone: 529 - 2983

Registered Guernsey Cattle
MARVIN R. FANSHER, Manager
NORMAN BEITZ, Herdsman

AMBASSADOR IS AT CURTiSS!

But he continues to play an important part in our breeding program.

His Gold Star "Complete Cow" dam . . .

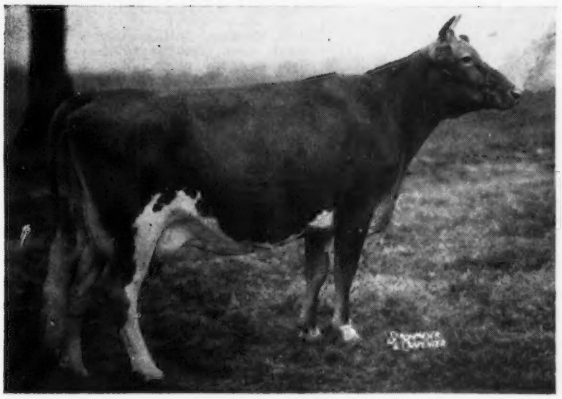

HENSLEE FARMS G. NONA

Excellent — Gold Star Dam

6-7	365d	2x	15,652M	4.4%	682F	
7-11	365d	2x	13,967M	4.3%	601F	
Sr. 4	365d	2x	13,392M	4.5%	590F	
12-8	305d	2x	13,833M	4.1%	562F	HIR

Dam of Res. All-American Produce 1960

7 proven sons and 5 tested daughters

Three Ambassador daughters in our herd . . .

His All-American Dtr.

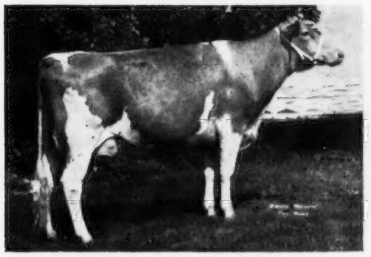

ROSEWOOD AM QUEEN (VG)
Jr2 DHIR 301d 2x 12,358M 579F
(still on test)
All-American 2 yr. old, 1966

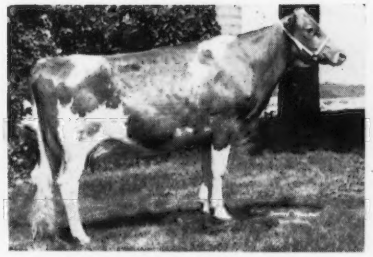

ROSEWOOD AM ZITA (VG)
Jr2 DHIR 305d 2x 13,530M 604F

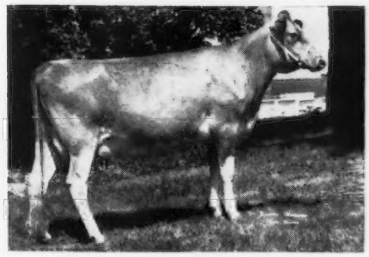

ROSEWOOD AM QUEENELLA (VG)
Jr2 DHIR 305d 2x 11,441M 529F
(pending)

FOR SERVICE TO AMBASSADOR
Contact your local CURTiSSMAN

ILLINOIS GUERNSEY BREEDERS' ASSOCIATION

George A. Campbell, State Field Secretary

5 North River Street, Batavia, Illinois 60510

OFFICERS

President, Herbert Rogers, Emden Vice-President, George Baker, Moline
Secretary-Treasurer, Jesse E. Tuttle, West York

DIRECTORS

District 1—Harlan E. Reusch, Elizabeth '68
District 2—Marvin Fansher, Roselle '67
District 3—Ed Strickfaden, Pekin '69
District 4—George Baker, Moline '68
District 5—Arthur E. Bauer, Cissna Park '67
District 6—Robert Terstriep, Quincy '69
District 7—John Ostrodka, Sandoval '68
District 8—Jesse E. Tuttle, West York '67
District 9—Dean Cullins, McLeansboro '69

DIRECTORS - AT - LARGE

W. H. Odlum, Roselle '69 Herbert Rogers, Emden '67 Orie Roeschley, Flanagan '68

MEMBERS

*Golden Guernsey Producer
**Golden Guernsey Producer-Distributor
†Member of The American Guernsey Cattle Club

Northwestern Illinois Guernsey Breeders' Association—District 1

Forrest Ingram, Apple River, President; **Martin Brinkmeier,** Pearl City, Vice President; **Mrs. Melvin Offenheiser,** Elizabeth, Secretary-Treasurer.

†***Brinkmeier, Martin S.,** Pearl City 61062
***Haug, Harlan,** R. 2, Elizabeth 61028
†Haug, Louis H., Elizabeth 61028
†***Heidenreich, Ray L.,** R. 3, Stockton 61085
Ingram, Forrest, Apple River 61001
†***Offenheiser, Melvin,** R. 2, Elizabeth 61028
†****Pinehurst Farms, Inc.,** R. 4, Rockford 61111
Reed, A. M., Elizabeth 61028
Read, Everett, Woodbine 61090
†***Reusch, Harlan E.,** R. 2, Elizabeth 61028
***Reusch, Richard,** R. 2, Elizabeth 61028
†Vanderheyden, Chas. E., Stockton 61085
Walker, Warren, Apple River 61001

Northern Illinois Guernsey Breeders' Association—District 2

Marvin Fansher, Roselle, President; **Russel Rudolph,** Spring Grove, Vice-President; **D. H. Kingston,** Cary, Secretary-Treasurer

***Beauvais, Rowland,** R. 1, Elgin 61020
†Behling, Marion M. & Oscar, 1628 Western, Geneva 60134
†Curtiss Breeding Service, Inc., Cary 60013
Dickinson & Dickerson, R. 1, Box 159, So. Elgin 60177
***Fansher, Marvin,** Roselle 60172
Fell & Sons, Matthew L., R. 1, Crystal Lake 60014
***Hill, Elmer R.,** R. 2, Union 60180
†***Hill, E. Ray,** R. 2, Marengo 60152
Hill, Lowell F., R. 1, Elburn 60119
Kingston, Dean D., Box 295, Cary 60013
†Kingston, Delbert, Box 2985, Cary 60013
***Meyer, Anton,** Spring Grove 60081
Northern Illinois Breeding Co-op., R. 1, Hampshire 60140
†***Odlum, Mr. & Mrs. W. H.,** Roselle 60172 & Elgin 60120
†***Quaker Oats Co. Research Farm,** 472 W. Highway, Barrington 60010
†***Rudolph, Russel,** Spring Grove 60081
***Sheldon, L. C.,** 551 Clinton Pl., River Forest 60305
Spesard, Dean, Cary 60013
†Yakey, David, R. 1, Caledonia 61011

Illinois Valley Guernsey Breeders' Association—District 3

Larry Mohr, Normal, President; **Walter Rankin, Atlanta,** Vice-President; **Dana Stewart,** Princeville, Secretary-Treasurer

***Bryon, George,** R. 3, Heyworth 61745
Clark, Jerry, R. 1, Pekin 61554
Coers, Garry, New Holland 62671
Foster, Harold, Washington 61571
***Grove, Harold,** Carlock 61725
Illinois State University, Normal 61761
†***Kepple, E. D.,** Farmington 61531
King, Hiram A., Knoxville 61448
†Laesch Bros., Normal 61761
***Markley & Son, Roland,** Ellisville 61431
***Mohr, Floyd J.,** R. 1, Normal 61761
***Mohr, Larry & Mary,** R. 1, Saybrook 61770
†***Mohr, Wayne & Bonnie,** R. 1, Normal 61761
Otto, Bruce, 212 S. Main, Minier 61759
Rankin, Walter, R. 2, Atlanta 61723
†***Rogers, Herbert,** Emden 62635
Schleder, Martin, R. 2, Pekin 61554
†Schultz, Wm. F., R. 3, Peoria 61607
†***Serven, Perry Lee,** St. Augustine 61474
***Smith, Maurice W.,** Marietta 61459
†Stewart, Dana, Princeville 61559
†***Strickfaden, Ed.,** R. 1, Pekin 61554
***Strickfaden, George B.,** R. 5, Peoria 61611
Watt, Jack & Frances, R. 3, Galesburg 61401
Zimmer, Wesley, Emden 62635

North Central Illinois Guernsey Breeders' Association—District 4

Robert Young, Cambridge, President; **Kenneth Dittmar,** Sterling, Vice-President; **Mrs. Leo Heitzler,** Prophetstown, Secretary-Treasurer

†***Arrowhead Ranch,** Coal Valley 61240
Breeze, Mr. & Mrs. Dale, Lee 60530
Burkey, Eleanor & Milton, Leaf River 61047
†****Cook, Harry,** Ottawa 61350
Corcoran, Philip, R. 2, Compton 61318
†Dennis, J. M., R. 2, Amboy 61310
†****Dirks & Baker,** R. 1, Hillsdale 61257
Dittmar, Kenneth, R. 1, Sterling 61081
†***Heitzler, Joseph,** R. 4, Prophetstown 61227
Heitzler, Mr. & Mrs. Leo, R. 2, Prophetstown 61227
***Hogue, Dwain,** R. 3, Geneseo 61254
Larson Bros., R. 2, Newark 60541
†Milliken, J. D., Princeton 61356
†***Pritchard, Fred & Ronald,** Atkinson 61235
Rowley, Floren B., R. 1, Seaton 61476
Sterling, John C., R. 1, Cambridge 61238
Transou, Mrs. Ayliffe, R. 5, Princeton 61356
Varland, Warren L., Grand Ridge 61325
***Young, J. Robert,** R. 2, Cambridge 61238
***Young, Jr., Wm.,** R. 3, Geneseo 61254

East Central Illinois Guernsey Breeders' Association—District 5

Harold Bressner, Pontiac, President; **Melvin Heiser,** Fisher, Vice-President; **Eugene Bateman,** Mansfield, Secretary-Treasurer

†Alpers, Wallace, R. 5, Fairbury 61739
Ash, Lon, Danforth 60930
†Bateman & Sons, Eugene, Mansfield 61854
Bateman, Leslie, Mansfield 61854
†Bauer, Arthur E., Cissna Park 60924
***Bauer, Earl & Alvin,** Cissna Park 60924
†***Bauer & Sons, Harry,** Cissna Park 60924
†***Bauer, Loren,** Cissna Park 60924
Bressner, Harold E., R. 4, Pontiac 61764
†***Busboom, Raymond,** Gifford 61847
†Chace, Mr. & Mrs. Newell, St. Anne 60964
Clark, Wesley, Colfax 61728
***Cluver, Geo.,** Onarga 60955
***Dueringer, Lowell A.,** Melvin 60952
Duis, John, R. 2, Milford 60953
†Elliott, Ronald, Gilman 60938
†Erdman, Myron E., Chenoa 61726
Fisher, Larry, Gilman 60938
Garrett, Carol, Anchor 61720
†***Goodrich, Percy,** R. 1, Gibson City 60936
***Hardy, Richard,** R. 1, Rantoul 61866
†Heiser, Melvin J., Fisher 61843
Howland, Francis, Gardner 60424
Howland, Keith, Gardner 60424
Hulse, Geo., Cissna Park 60924
†Jenner, Henry, Ridge Farm 61870
Jensen, Keith, Cissna Park 60924
†Keeley, James V., Fairbury 61739
Knapp, Richard A., Cissna Park 60924
†Knox, John H., Seymour 61875
Kraft, Melvin, R. 2, Ashkum 60911
***McCray, Robert L.,** Cissna Park 60924
†***Muehling, Richard & Mary,** Cissna Park 60924
Nieman, Wilbert, Buckley 60918
†Peters & Son, Arthur, Momence 60954
Ristow, Paul, Cissna Park 60924
†Roeschley Bros., Flanagan 61740
Smith, Philip, Emington 60934
Snyder, Robert, 1666 Bradford Pl., Danville 61832
Springer, Leon, R. 1, Fisher 61843
Stalter, Roy, Gridley 61744
Steidinger, Herbert, Sibley 61773
Sutter, John E., Fairbury 61739
†Wagner, Audrey, Cissna Park 60924
Wagner, David, Onarga 60955

Western Illinois Guernsey Breeders' Association—District 6

Joe Ehrhardt, Liberty, President; **Fred Willer,** Quincy, Vice President; **Warren J. Lewis,** Quincy, Secretary-Treasurer

Baker, Paul W., R. 2, Pittsfield 62363
Christison, Wm., R. 1, Pittsfield 62363
Dietrich, Nick, R. 1, Fowler 62338
***Ehrhardt, Joe,** R. 3, Liberty 62347
Ehrhardt, Walter, Fowler 62338
Foster, Wm., R. 3, Pittsfield 62363
***Goerlich & Sons, Mrs. Robert,** R 7, Quincy 62301
Hildebrand, Paul, R. 1, Plainville 62365
Lewis, Harold G., R. 2, Quincy 62301
Lewis, Thomas, R. 3, Quincy 62301
Lewis, Warren J., R. 3, Quincy 62301
Lorton, David, White Hall 62092
Lorton, Lloyd, White Hall 62092
Niessen, Orville, R. 1, Quincy 62301
†Terstriep, Robert, R. 1, Quincy 62301
***Willer & Sons, Fred,** R. 1, Quincy 62301
***Willer & Sons, Norbert,** R. 1, Quincy 62301

Okaw Valley Guernsey Breeders' Association—District 7

Harold Beals, Centralia, President; **Philip Farrell**, Lake City, Vice-President; **Mrs. Warren Schaufelberger**, Greenville, Secretary-Treasurer

†**Beals, Mr. & Mrs. Harold**, R. 5, Centralia 62801
Cone, Mr. & Mrs. Robert, R. 1, Salem 62881
Copeland, Lanny, Walnut Hill 62893
†***Dunteman, Dale**, Shumway 62461
†**Hartley, H. E.**, R. 5, Centralia 62801
***Krick, Clarence H.**, R. 1, Montrose 62445
†**Meffert, Eugene**, R. 2, Highland 62249
†**Ostrodka, John**, Sandoval 62882
Ruth, Eldred A., R. 5, Edwardsville 62028
Schaufelberger, Warren, R. 2, Greenville 62246
Sckowska, Paul J., Stonington 62567
†**Smith, Mr. & Mrs. Grover**, Rochester 62563
Southern Illinois Breeding Association, Breese 62230
Wimberly, N. H., 320 N. Broadway, Centralia 62801
Zobrist, Kenneth, Pocohontas 62275

Wabash Valley Illinois Guernsey Breeders' Association—District 8

Ocie Smith, Jr., Oblong, President; **Raymond Musgrave**, Oblong, Vice-President; **Stanley Nash**, Greenup, Secretary-Treasurer

Fulling, Byrl C., Palestine 62451
†**Lukken, H. B.**, Paris 61944
McCoy, Walker, Palestine 62451
Miller & Sons, Glen E., Olney 62450
†**Musgrave & Sons, Raymond**, Oblong 62449
Nash, Stanley, Greenup 62428
†**Smith, Jr., Ocie V.**, Oblong 62449
Stephen, Donald, Casey 62420
Stephen, Max, Casey 62420
†**Tuttle & Son, Jesse E.**, West York 62478
***Walker & Son, C. A.**, Charleston 61920
†**Yeley, Jay T.**, Marshall 62441
Yeley, John J., Marshall 62441

Southern Illinois Guernsey Breeders' Association—District 9

Roger Hartmann, Red Bud, President; **Frank Bigham**, Pinckneyville, Vice-President; **Fred McLaughlin**, Murphysboro, Secretary-Treasurer

Bigham, Frank, Pinckneyville 62274
Cullins, Dean, R. 3, McLeansboro 62859
Cullins, Herman H., McLeansboro 62859
Hartmann, Melville, Red Bud 62278
†**Hartmann, Roger**, Red Bud 62278
Henry Bros., Red Bud 62278
†**McLaughlin, Fred**, R. 3, Murphysboro 62966
Schuhmacher Bros., Red Bud 62278
Shaw, James A., Cutler 62238

Out-of-State

Iowa

***Baetke, Ray**, R. 1, Long Grove 52756
***Braun, Roger**, Durant 52747
†***Dengler, Jr., Walter A.**, R. 3, Davenport 52804
***Dengler, Warren**, Walcott 52773
***Geurink, Harold**, R. 1, Stockton 52769
***Harmsen, Elwood**, R. 2, Walcott 52773
†***Lage, Robert H.**, R. 3, Davenport 52804
***Puck, Myron**, R. 1, Stockton 52769
***Puck, Richard**, R. 2, Stockton 52769
***Schroeder, Edwin J.**, Stockton 52769
***Sywissink, Ralph**, R. 3, Muscatine 52761
†***Whisler, Arliss**, Donahue 52746

ADVERTISERS' INDEX

ILLINOIS

American Breeders Service 13
Apple Creek Guernseys 14
Curtiss Breeding Service, Inc. ..... II Cover
Farrellawn Farms 7
Frajoma, Inc. 7
Lea-Dale Farm 14
Lizdan Hill Farm 6
Muehling Meadows 12
Myown Guernseys 8
Peck's Guernsey Farm 10
Pinehurst Farms, Inc. 11
Ren-Lo Farm 14
Riverbend Farm 6
Roes-Mor Farm 9
Rolling Acres Farm 4
Rosewood Farms 1, 5
Wagner Guernsey Farm 7

INDIANA

Flying Acres Farm 16
Guernsiana ..... 33—36
Leafy Lane Farm 28
Lookwell Farm 37
Maurana Farm 17
Normandy Farm ..... 18—25
Terra Vista 16
U Creek Meads 38
Valley Set Farm 39
Villa Crest Farm ..... 29—32
Wee Manor Farm 38
Willow Springs 40
Yellow Creek Farm 26, 27

MICHIGAN

Car-Dale Farm 51
Carlsdale Farm 54
Cary, Charles V. 47
Charlotte Guernsey Farm 60
Claramy Farm 62
Claw Acres 43
Colby Dale Farm 65
Coldstream Guernsey Farm 50
Dendel's Orchards 55
Elmwood Farms 42
Golden Glade Farm 60
Green, Dick 46
Hartway, Kenneth 64
Hillview Farm 63
Homewood Farm 58
Hy-Crest Farm 61
Ivy Lane Farm 67
Kellogg Farms 59
Lawnacre Farm 50
Lockshore Farm 44
Longacres 66
Lyrene Guernsey Farm 56, 57
Maple Dawn Guernsey Farm 53
Maple Lawn Farm 60
Maple View Farm 47
Maple Wood Farm 54
Maylee Manor 63
Meadow Gold Farm 51
Meadow Lane Farm 62
Med-O-Bloom Farm 54
Michigan A.B.C. 45
Noaklands Farm 50
Patton, Wilbur 64
Peterson Farm 58
Pine Crest Farm 46
Rader, Herman 52
River Dale Farm 48
Springdale Farm 52
Spring Meadow 66
Turner, William J. 46
Valley Grove Farm 52
Vandale Farm 48
Wal-Green Farm 64
Walnut Manor Farm 49
Watson, Warren 43
West Wind Farm 63
Wilhilnor Farm 55

OHIO

Al-Phine Farms 85
Ansmil Farm 80, 81
Bryn-Du Farm 78, 79
Cedarbrook Farms, Inc. 93
Clearview Farm 94
Cogniac Farm 95
Columbia-Mahoning-Trumbull & Portage Co. 82, 83
Conora Farm 97
Eber-Lea Farm 74, 75
Edinham Farm 94
Elliott Sales Service 77
Fireside Farm 89
Franchester Farm 90, 91
Gold Banner Farm 73
Golden Glow Farm 77
Grayhaven Farm 96
Happy Hill Farm 98
Hickory Grove Farm 97
Highlun's Guernsey Farm 89
Hildiemaid Farm 86
KoKosing Farm 87
Locust Hill Farm 97
Mar-Le-Roy Farm 72
Mercer County 89
Mississinewa Farm 76
Noba, Inc. ..... 100, III Cover
Oberland Farm 72
Phillips Farms 88
Primrose Lane Farm 84
Raemelton Farm Dairy ..... 92, IV Cover
Rineland Manor Farm 76
Select Sires, Inc. 99
Spring Hollow Farm 77
Spring Walk Farm 77
Wacalu Farm 96

ROLLING ACRES

ELGIN, ILLINOIS 60120

Route 1, *Box* 244

MRS. GERTRUDE MCNAUGHT, Owner
ROWLAND R. BEAUVAIS, Manager
Phone: ATwater 9-3431
Federal Accredited for T. B. 523042

FRED LOWD, Herdsman

Bang's Accredited 1465

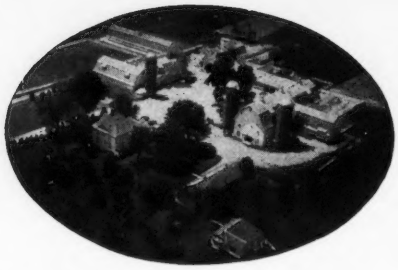

★ Gold Star Breeder 8 Consecutive Years, 1959—1966 ★

Highest Herd For Milk Production In The Nation (100 Cows) For 5 Consecutive Years

8 Gold Star Dams Have Been Bred Or Developed At Rolling Acres
Breeder Of 7 Gold Star Sires . . . 1 AI Gold Star Sire

Home Of Excellents — Class Leaders — All-Americans

A SIRE CONTRIBUTING TO THE SUCCESS OF OUR BREEDING PROGRAM

Sire:

Foremost Quantity's Royal
GOLD ★ SIRE
39 daus., 68 rec. av. 11134—4.6%—511 (M.E.—305—2x), 58 cl. av. 83.3%.
6 GOLD STAR sons
1 AI GOLD STAR son
2 GOLD STAR daughters

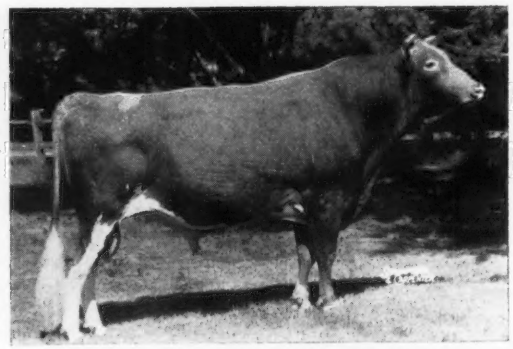

Dam:

Char-Lane E. Nancy
E 6 times
*18045—*866—Sr3—365—2x
*18933—*861—5HIR—305—2x
*18410—842—6HIR—305—2x
*19084—872—7HIR—305—2x
15420—793—9DHIR—305—2x
All-American 2-Year-Old, 1954
All-American 3-Year-Old, 1955

Norgert's Royal Nance

GOLD ★ SIRE

55 daus., 123 rec. av. 13270—4.8%—633 (M.E.—305—2x), 66 cl. av. 84.9%
Sire of 10 All-American and 10 Reserve All-American awards.

A son, High Meadows Conqueror, All-American Bull Calf, 1965, sold for $75,000 — record price for the Guernsey breed.

NANCE SIRES THE RIGHT KIND

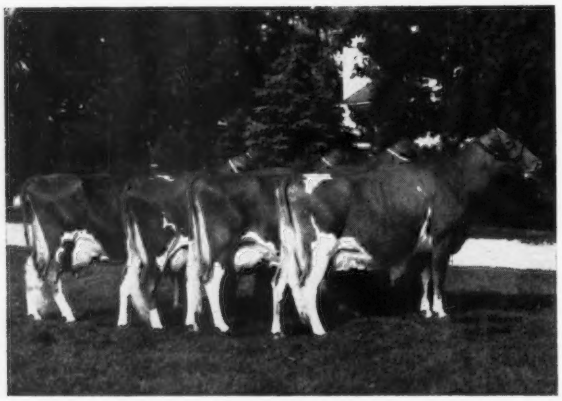

4 EXCELLENT DAUGHTERS

◀ Get of Norgert's Royal Nance

All-American Senior Get of Sire, 1965. Left to righ: **Norgert's Nance Nan** (E '63 '64 '66—91.5), 22000—1114—5DHIR—365—2x, A-A 3-Year-Old, 1963; **Norgert's Nance's Ramona** (E '66—91.0), 16830—817—5DHIR—305—2x; **Norgert's Nance's B. Futurama** (E '66—92.0), *18719—*997—Sr3DHIR—365—2x, and **Norgerts Nance Tid,** (E '64 '66—94.5), *22066—*1094—Jr4DHIR—365—2x, A-A 3-Year-Old, 1962, Res. A-A 4-Year-Old, 1963, A-A Aged Cow, 1965, Res. A-A Aged Cow, 1966. **Three of these Excellent cows made up the Res. A-A Best 3 Females, 1966, and were also members of the Res. A-A Senior Get of NANCE, 1966.**

NANCE SONS FOR SALE OUT OF HIGH RECORD — HIGH CLASSIFYING COWS

"The Welcome Mat Is Always Out At Rolling Acres"

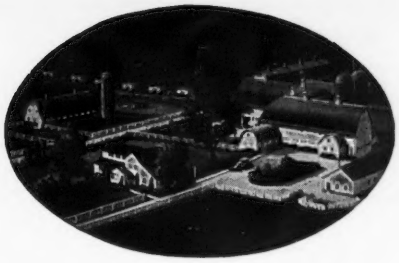

Rosewood Farms

ROSELLE, ILLINOIS 60172

W. H. ODLUM, Owner
Phone: 529-2983

Registered Guernsey Cattle
MARVIN R. FANSHER, Manager
NORMAN BEITZ, Herdsman

Gold ★ Breeder
'60 '61 '62 '63 '64 '65 '66

Rosewood Guernseys Combine Production And Type

1966 Production . . . HIGH HERD FOR MILK AMONG ALL HERDS ON OFFICIAL TEST IN THE 75–125 RECORD CATEGORY

84 DHIR records average 14234 lbs. milk, 702 lbs. fat, M.E.—305—2x

Type . . . 2 animals nominated for All-American
Rosewood Am Queen – pictured below – All American 2-Year-Old, 1966
Rosewood R. Cecilia – Reserve All-American Heifer Calf

A Father-Son Combination That Is Contributing To Our Herd

Rosewood Royal Aristocrat

GOLD ★ SIRE — Summarized 6 times
5/22/66 . . . 136 daughters, 341 records average 11653—4.9%—576—M.E.—305—2x, 112 classified average 84.9%. Sire: **Foremost Quantity's Royal** GOLD ★ SIRE. Dam: **Yellow Creek King's Bea** GOLD ★DAM. Twice a fat Class Leader, 4 summarized sons, 3 **are GOLD STAR sires.** 3 VG daughters, 2 were fat Class Leaders

Rosewood Nona's Ambassador

A son of **Aristocrat** (opposite), and a maternal brother to Rosewood Nona's Valor, 13 daughters, 21 records average 12817—627—M.E.—305—2x, 12 classified average 85.6%. His Dam: **Henslee Farms G. Nona** (E twice) GOLD ★ DAM. 13339—593—Jr2—365C—3x, 13392—599—Sr4—365C—2x, 15652—682—6yrs—365C—2x, 13967—601—7yrs—365—2x, 13833—562—12HIR—305—2x. 6 PR sons that include the All-American 2-Year-Old Bull, 1955, Res. A-A Aged Bull, 1956, 1957. A-A Aged Bull, 1960, 1961. 5 daughters, 1 E — 2 VG — 2 D. Dam of Res. A-A Produce, 1960.

TWO AMBASSADOR DAUGHTERS

First One To Finish Test

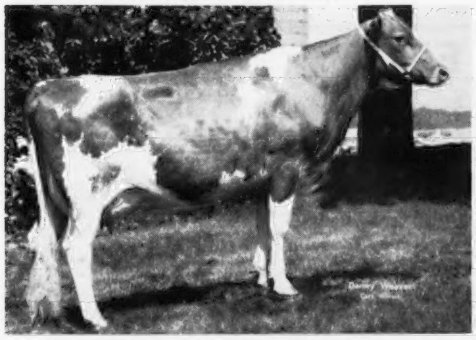

Rosewood Am Zita (VG—88%)
13530—604—2—5DHIR—305—2x
16100—718—M.E.—305—2x

All-American 2-Year-Old, 1966

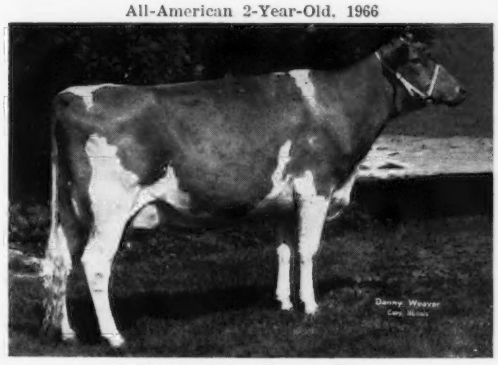

Rosewood Am Queen (VG)
1st prize 2-Year-Old, Illinois, Int., Res. Sr. & Gr. Ch., Int. All-American 2-Year-Old, 1966. 10476—468—Jr2DHIR in 242 days.

A Pair Of Brood Cows

Cedarcroft Gem's Mardel (E 6 times)
12500—559—Sr2DHIR—298—2x
15920—664—Sr3DHIR—305—2x
18550—847—5DHIR—303—2x
*21280—925—6DHIR—305—2x
*22710—*1027—7DHIR—305—2x
20180—851—8DHIR—305—2x (pending)
1st 4-Year-Old, Sr. & Gr. Ch., W. Wash., 1962.

Rosewood L. Q. Darling (E twice)
11990—552—Jr2DHIR—305—2x
13640—673—Jr3DHIR—305—2x
15930—774—Jr4DHIR—305—2x
17190—820—5DHIR—305—2x

GOLDEN GUERNSEY

Visitors Always Welcome

OUR THREE HERD SIRES

LIZDAN HILL PATRICK

GOLD ★ SIRE

16 daughters, 29 records average 11010—575—M.E.—305—2x, 13 classified average 82.7%.

His Dam

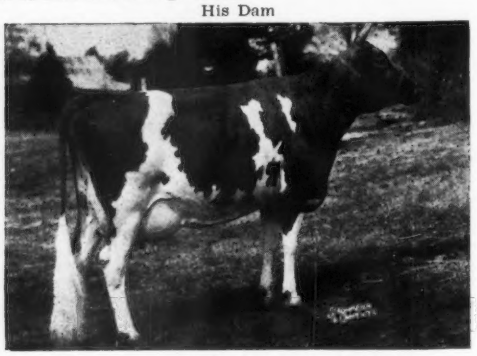

Primrose Farm Patrick's Prudy (E '52 '53)
16090—816—Sr4—365—3x
1st prize 2-Year-Old, Ky., Tenn., 1952, 1st prize 3-Year-Old, Int., 1953, 2nd at the National and Tenn., 1953.
2 daughters include:
Lakewood Optimist
14348—688—Jr3—365—2x
Lizdan Hill Patience (VG '64)
12639—670—Jr2DHIR—365—2x

PATRICK FROZEN SEMEN IS AVAILABLE
— Breed To PATRICK

LIZDAN HILL PORTER

Born July 13, 1962

Sire: **Flying Horse Harmony Royalmost**

Dam: **Elmhaven D.G. Poinsetta**
13210—669—Jr3DHIR—305—2x
14554—666—6DHIR—365—2x
2 tested daughters, both over 10,000 lbs. milk, immature 305—2x.

Next Dam: **Elmhaven G. Pamela**
*14599—*765—Sr2—365C—2x
12643—691—Jr4—305—2x
13065—636—6HIR—305—2x

The PORTER daughters are just coming into milk — they are milking up to 50% more than their dams.

A Double Foremost Quantity's Royal

LIZDAN HILL MANFRED

Born December 18, 1964

Sire: **Norgert's Royal Nance**
GOLD ★ SIRE

Dam: **Norgert's Royal Vicerelia**
11160—483—Jr2DHIR—295—2x

Next Dam: **Henslee Farms Vicerelia** (VG 4 times)
11600—551—5DHIR—305—2x
Full sister to Henslee Farms Vicelia (VG 3 times), 16300—859—6DHIR—305—2x.

Next Dam: **Henslee Farms' Lady Cecila** (E)
Sold for $11,100
*14219—647—Jr2—365C—2x
17703—745—7HIR—365—2x

PLAN TO VISIT OUR HERD . . . STOCK FOR SALE OUT OF OUR BEST COWS

Farm is located 2½ miles N.W. of Princeville.

LIZDAN HILL FARM

385-4832—Area 309
Princeville, Illinois 61559

Dana Stewart — Stewart Hybrids, Inc.
Dana Stewart, Jr.
Clarence Thornberg, Herdsman
Charles Maule, Manager

RIVER BEND FARM

Home Of Denishawn Guernseys

A Top Command From The Noble Primrose Family

MARGENDEL GOLDEN EMBLEM

Born August 27, 1964. Sire: **Gayoso View Top Command**, GOLD ★ — AI GOLD ★ SIRE. Dam: **Margendell Queen Debby** (VG '64), 9791—489—Jr2HIR—305—2x. Sold for $1,050 in 1965, resold for $1,700 in 1966. Sire: **Margendell His Majesty.**

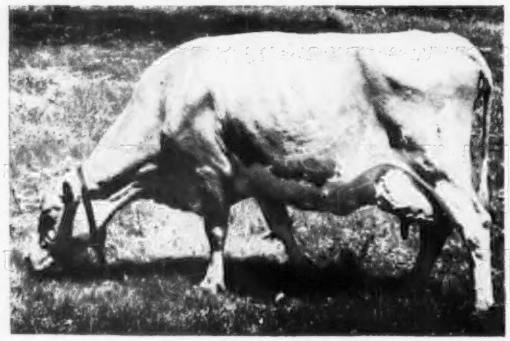

His Dam's Dam: **Margendell Noble Deborah** (VG 3 times), 12693—624—Sr3HIR—305—2x, 13014—654—Sr4HIR—305—2x, 11369—577—5HIR—305—2x, 12390—622—6DHIR—305—2x. Sire: **McDonald Farms Supreme Deanie.** Dam: **Curtiss Candy Noble Deborah** (VG). Sold for $10,500 as an open heifer. 17993—837—6yrs—365C—3x, 12023—578—9HIR—305C—2x. A daughter of Quail Roost Noble Primrose ($17,000), E twice.

A Junior Herd Sire —

ROSEWOOD VALOR'S GALAHAD

Born April 20, 1966. Sire: **Rosewood Nona's Valor.** 13 daughters, 21 records average 12817—4.9%—627—M.E.—305—2x, 12 classified average 85.6%. A son of Henslee Farms G. Nona, E twice, GOLD ★ DAM, 15652—682—6yrs—365C—2x, 6 PR sons, 5 tested daughters, 1 E — 2 VG — 2 D.

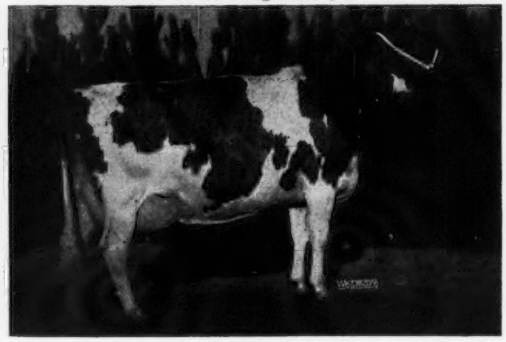

His Dam: **Rosewood Bea Grace** (E 4 times), 13890—723—5DHIR—305—2x, 14220—716—7DHIR—305—2x. Res. All-American Aged Cow, 1961. Sr. & Gr. Ch., Int., 1961. Sire: **Rosewood Royal Aristocrat,** GOLD ★ SIRE. Dam: **Rosewood Lady Grace,** 11537—608—Sr3HIR—365—2x, 11749—591—6HIR—305—2x.

We Classify — We Test DHIR. We are always pleased to show you our herd.

Phil S. Dickinson — Everett L. Dickerson
Tel. JU 4 - 4037

R. 1, Box 159, South Elgin, Ill. 60177
3 miles south of Elgin on Illinois 31

FRAJOMA, INC.

Home of WILD ROSE Guernseys

A Herd In The Making

Top AI Sires Being Bred

To Select Cows And Heifers

Visitors are invited to see our small but distinguished herd

Dean Doty, Manager **Route 1, Box 690**

ST. CHARLES, ILLINOIS 60174

Presenting . . . OUR HERD SIRE

DUMAR FARM VARRO'S GRANGER

Born January 26, 1963

1st Jr. Yr., Jr. Ch., Pa. Farm Show, Md., 1964. 1st Jr. Yr., Res. Gr. Ch., Eastern Guernsey Show, 1964, 1st 2-Year-Old, Md., 1965. Sr. & Gr. Ch. at 5 County Fairs, 2nd Aged Bull, Illinois, International, 1966.

Sire: **McDonald Farms Rival Varro,** 21 classified daughters, 3 E — 12 VG — 4 D — 2 A. Dam: **Dumar Farm Flame's Grace** (VG), 9530—510—2DHIA—305—2x, 10715—584—3DHIA—305—2x, 12867—659—5DHIA—378—2x.

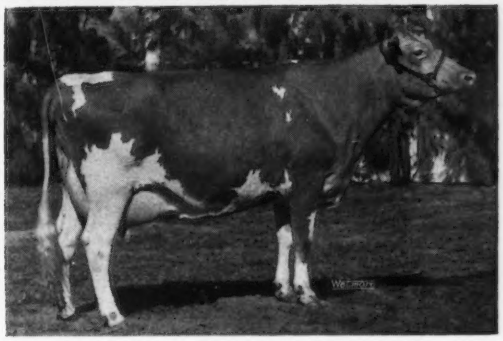

His Paternal Sister: **DUMAR FARM VARRO'S RUTH** (E '66), 13568—701—Jr2DHIA—398—2x. All-American 3-Year-Old and 4-Year-Old, 1965, 1966. Res. Sr. & Gr. Ch., National, 1965, 1966. 1st Best Uddered 4-Year-Old, National, 1966. Top animal at public auction in 1965, sold to McDonald Properties at $9,600.

GRANGER IS IN SERVICE AND HIS SEMEN IS FOR SALE

Farrellawn Farms

Lake City, Illinois, 61935
2½ miles west, ½ mile south
Phone Mt. Zion 217—864-2870
Phil Farrell, Owner

A SMALL — SELECTIVE HERD

"Where We Don't Own All The Good Ones, But All The Ones We Own Are Good Ones"

HERE IS A GOOD ONE . . . **She Is An Own Daughter Of The FOUNDATION COW OF THIS HERD**

DAUGHTER OF PEARL: **Wagner's Belinda Princess** (VG), 10300—562—Sr2 DHIR—305—2x, 12090—655—Sr3DHIR—305—2x, 10780—550—Sr4DHIR—365—2x. **On retest milking 70.9 lbs. per day during February, 71.8 lbs. per day during March. A SON OF PRINCESS IS FOR SALE. AN OPTION IS FOR SALE ON HER NEXT SON . . . Write for complete pedigree and particulars. PRINCESS will be bred to Pine Vista Rex,** (sold for $4,000 to Walker Farms), a Top Command son out of Lyrene Emory's Myrtle (3 times E), *21855—1170—5HIR—305—2x, the breed's highest butterfat records (305—2x), **or to the bull of your choice.**

PRINCESS
IS JUST FRESH WITH A BULL THAT IS FOR SALE.

Her first son was used by Paul Ristow, Jr., Cissna Park, Ill., and her second son is now on lease to Glen Rader & Sons, Bloomington, Illinois. A daughter is at Muehling Meadows.

ADD THE BLOOD OF THIS FAMILY TO YOUR HERD. BUY THIS SON OF PRINCESS.

Wagner's Belinda Pearl (E 6 times). Sold in 1961 for $2,850 to Anson B. Smith and Family. 15250—727—Sr2 DHIA—363—2x, 20170—858—Sr3DHIA—347—2x, 17311—806—Sr4DHIA—345—2x, 15418—631—5HIR—365—2x, 13814—543—7DHIR—365—2x, 14630—596—9DHIR—305—2x (pending). **Her son, Ansmil Champion Chum, is at Select Sire's Inc., Louisville, Ky. His progeny look most promising.**

We think this family of cows that excel in production — type — sales appeal — offers you the extras in foundation breeding and improvement breeding stock that will increase your genetic base so as to increase production and type for you.

Plan to visit, write or call for pedigree and information on progeny for sale from this good cow family.

WAGNER GUERNSEY FARM

Rt. 1, Cissna Park, Illinois 60924

Audrey D. Wagner, Owner **Tel. 1-815-457-3261**

PEER IS STILL THE MAIN SPOKE IN THE WHEEL AROUND WHICH OUR BREEDING PROGRAM REVOLVES

Himself

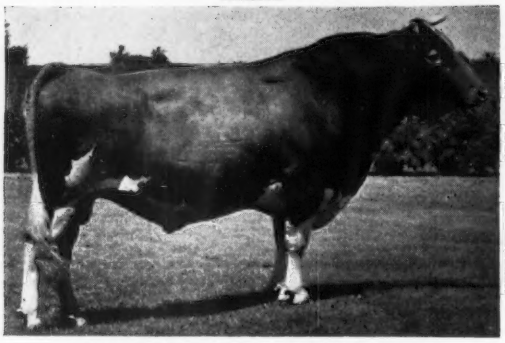

ROBERTS FARM ROYAL'S PEER

34 daughters 81 records average 11710 lbs. milk, 546 lbs. fat, M.E.—305—2x.

HIS EXCELLENT — GOLD STAR DAM

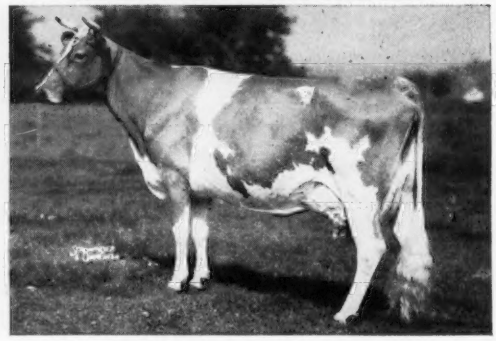

Ideal's Comet's Susie (E twice)
8 records include:
22016—1036—5yrs—365C—3x
18828—919—Sr3—365—3x
14226—612—6HIR—282—2x
7 tested daughters, 2 with over 20,000 lbs. milk, one a Class Leader.

The "Susie" Family

The Peer Daughters and other good cows in the herd are being bred to *Chedco Bonanza's Actor* . . . His first daughters will be in production soon.

We finished our December, 1966, test with a DHIA average of 11569 lbs. milk, 569 lbs. fat on 57 cow years. 56 DHIR records averaged 11218—537—M.E.—305—2x.

Chedco Bonanza's Actor is by **Nyala Ermine's Bonanza, GOLD STAR—AI GOLD STAR SIRE, and out of the "Blanche" family.**

His Dam

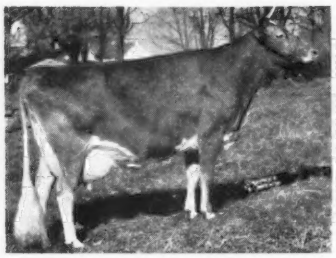

Fairlawn Actor's Hollyhock
Excellent 7 times
GOLD ★ DAM
8 records include:
18745—915—6yrs—365—2x
15219—717—8HIR—305—2x
A son sold for $3,500 in 1965.
3 tested daughters, 1 E — 2 VG.

His Dam's Dam

Fairlawn K. Laurel
GOLD ★ DAM
16069—802—Jr4—365—3x
2 summarized sons
3 tested daughters — 2 E

His Dam's Granddam

Fairlawn Peer's Holly
Very Good 6 times
GOLD ★ DAM
8 records include:
16593—887—5yrs—365C—3x
14746—800—7yrs—365C—2x
15101—750—10yrs—365—2x
14011—653—11yrs—305—2x
6 tested daughters

Follow The ROYAL'S PEER — BONANZA'S ACTOR Cross At MYOWN

1964 ★ GOLD STAR HERD ★ . . . 52 DHIR records average 12476—4.8%—598 (M.E. —305—2x), 48 classified average 83.7%.

BREEDING STOCK AVAILABLE . . . WRITE US YOUR NEEDS

Farm is located 3 miles west, 4½ miles south and ½ mile west of Fairbury.

MYOWN GUERNSEYS
Chenoa, Illinois 61726

Myron Erdman, Owner
Tel. Fairbury 692-3090
Area Code 815

Gold Breeder
1963-1965

Presenting . . . 3 EXCELLENT DAUGHTERS BY EXCELLANCE

LANGMEADOW EXCELLANCE

1967 AGCC Summary . . . 49 daughters, 169 records average 10311 lbs. milk, 4.7%, 486 lbs. fat, M.E.—305—2x, 51 classified average 85%.

10 Daughters In Our Herd Were Classified In 1966 For An Average Of 88%

Their best records average 13167 lbs. milk, 641 lbs. fat, 8 in 305 days or less, all 2x.

An Excellance Daughter

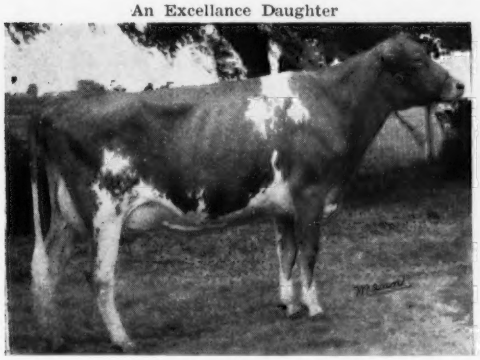

Roes-MOR E. Jody (E—90.5%)
10745—562—3DHIR—305—2x (pending)
1st 3-Year-Old, Illinois, 1966
Honorable Mention All-American, 1966

An Excellance Daughter

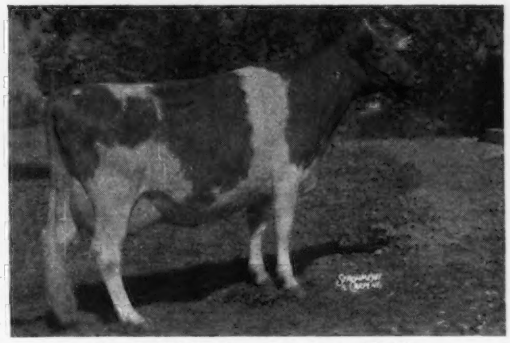

Roes-MOR E. Nan (E 4 times—90.5%)
*17530—783—Jr4DHIR—305—2x
Class Leader 6th for MILK when made. A daughter is consigned to the Kentucky National Show and Sale, April 16, 17, 1967. A son sold to Midwest Genes in 1966.

Roes-MOR E. Dee (E 3 times—91%)
13470—713—Jr4DHIR—305—2x
13060—696—5DHIR—305—2x
13282—721—6DHIR—299—2x

A son — **Roes-MOR C.B. Dividend** — is in service in our herd. 1st 2-Year-Old, Illinois, 1966.

"DEE" is a full sister to **Roes-MOR E. Deluxe — A son of Excellance — that is also in service in our herd. He sire of De Dorothy (pictured below).**

A "DEE" son — Roes-MOR N. Designer — sold in the 1965 Lake Central Sale to Howard Colby.

An Excellance Daughter

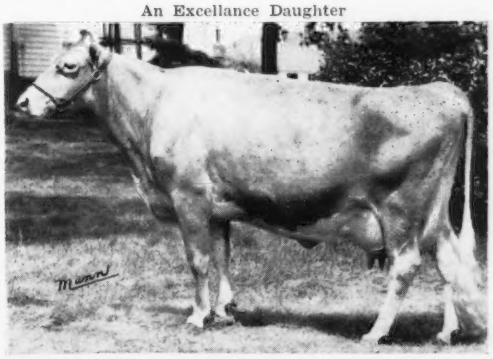

An Excellance son — Roes-MOR E. Distinction, GOLD ★ SIRE, sold to Midwest Genes, Inc. He is a paternal brother to Colby's Brandywine Magar, GOLD ★ SIRE.

A Deluxe Daughter

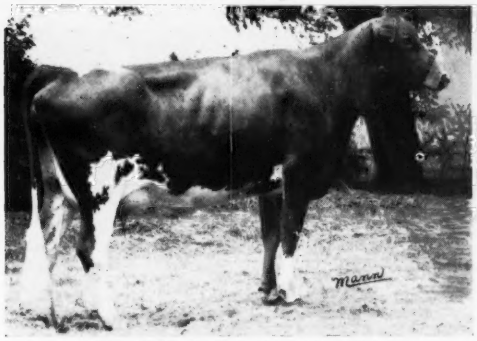

Roes-MOR De Dorothy (VG—87%)
8546—431—2DHIR—293—2x, still on test
2nd place, Illinois Futurity, 1966.

A Distinction Daughter

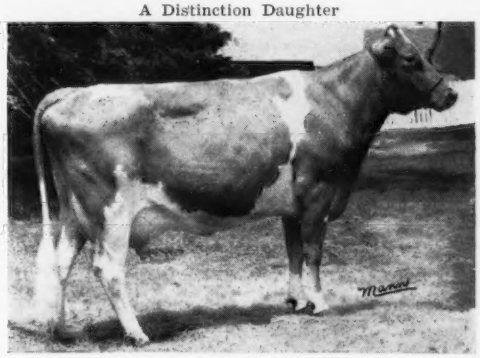

Roes-MOR D. Beatrice (VG—88% stale)
13620—855—Jr4DHIR—324—2x
State Production Leader, MILK and FAT, 1966.

Herd has been classified 10 times — or each time it was possible to have it done. We have bred 10 Excellent cows.

Our rolling herd average on 38 cows is 11498—571

★ GOLD STAR BREEDER IN 1966 FOR THE SECOND TIME

35 cows, 40 records average 11459—4.9%—562—M.E.—305—2x, 33 classified average 86.4%

T.B. Free — Bang's Vaccinated **(Farm 1 Mile North and ½ East of Town)**

ROES-MOR FARMS — Flanagan, Illinois 61740

Tel. 815—796-2768 **Stock For Sale — Visitors Welcome**

ROESCHLEY BROS.
M - Melvin
O - Orie
R - Roy

FOUNDATION SIRE AT PECK'S GUERNSEY FARM

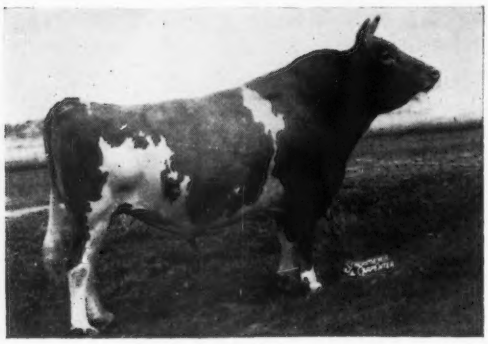

McDONALD FARMS KING MAGICIAN

55 daughters, 140 records average 9035 lbs. milk, 432 lbs. fat, ME—305—2x

Sire: **Myhaven King** (Green Meads Thelma)

Dam: **McDonald Farms Fidelity**
14276—838—6yrs—365C—3x
11437—523—16yrs—365—2x
5 tested daughters, 6 PR sons
(Foremost Prediction—Rockingham May Princess)

"Old King" has been gone for several years but our herd is still rich in MAGICIAN blood.

53 of the 89 head in our present herd trace to MAGICIAN.

2 MAGICIANS STILL IN HERD

PECK'S KING'S ONELLA
*16032—664—Jr3HIR—365—2x
11073—474—Sr4HIR—365—2x
10755—439—7HIR—306—2x
12651—492—8HIR—365—2x

PECK'S KING'S BELLA (VG '66)
11074—588—2-3HIR—334—2x
14229—703—3-4HIR—365—2x
13922—709—4-6HIR—365—2x

Another MAGICIAN . . . PECK'S KING'S JANEVA (VG 8 times)
14156—700—Sr4HIR—365—3x, 12327—639—11HIR—365—2x

MADE QUITE A CONTRIBUTION TO OUR HERD. A Janeva son, **PECK'S JOLLY ALERT,** 10 daughters, 12 records average 10506 lbs. milk, 4.9%, 513 lbs. fat, ME—305—2x, 7 classified averaged 83.3%—all above the line.

6 MAGICIAN GRANDDAUGHTERS IN HERD

		Milk	Fat	Division
Maternal Sisters	Rains J.V. Linda Lou (VG)	10459	567	5HIR—365—2x
	Peck's Aristocrat Bedalla (VG)	10149	552	Jr2HIR—305—2x
		10490	575	5DHIR—305—2x
	Peck's Chief's Dahlia (VG)	14247	631	Jr2HIR—365—2x
		12665	546	Jr3HIR—305—2x
All out of "Onella" above	Peck's Alert Countess (VG)	12393	543	Jr2HIR—365—2x
		10263	456	Sr3HIR—305—2x
	Peck's Sunny Empress (D)	9740	457	2-5DHIR—305—2x (pending)
	Peck's Dandy's Fidelity	11029	530	2-5—365—2x

A beautiful heifer—fresh in March

MORE MAGICIAN BLOOD

A Junior Sire . . . PECK'S DANDY FRIAR . . . Born May 24, 1964

In heavy service—9 daughters in our herd. Sire: Peck's Rose King's Dandy, a son of Hominy Hill Rose King—he also sire of **R.K.Anise (pictured below)** and out of Corvilla's T. Select (VG), 10657—508—Jr3HIR—305—2x, a daughter of McDonald Farms Jolly Tony, **GOLD ★ SIRE. DANDY FRIAR** is out of Peck's Chief's Dahlia (VG), 14247—631—Jr2HIR—365—2x, she by McDonald Farms Jolly Chief, 4 classified daughters—all above the line, he by McDonald Farms High Neptune out of McDonald Farms Le Prophetess (VG), lifetime production, 9 lactations total 111,862 lbs. milk, 6,022 lbs. fat. Chief's Dahlia—dam of Friar—is out of Peck's King's Jedalla (VG), 14454—742—Sr4—365—3x, 11718—555—8HIR—338—2x, she also dam of Peck's Aristocrat's Bedalla (VG), 104900—575—5DHIR—305—2x.

NEW ADDITIONS TO OUR HERD . . . A Pair of EXCELLENT Cows . . . Both Out Of GOLD STAR DAMS

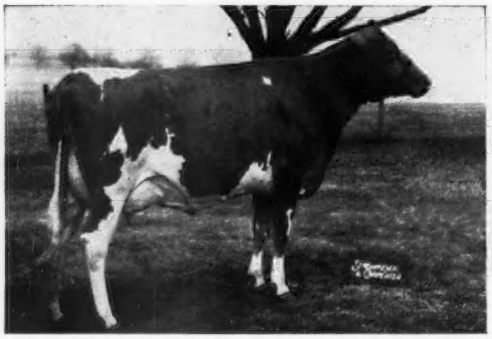

Sunnyside Mo's Mollie (E 3 times). Reserve All-American 3-year-old, 1961. 11918—686—Sr4HIR—305—2x, 12218—730—5HIR—305—2x, 11524—646—6HIR—305—2x, 13271—697—7HIR—303—2x. Sire: Moreau Farms Chief. Dam: Sunnyside De Annie, **GOLD ★ DAM. Mo's Mollie is due April 1, 1967 to Norgert's Royal Nance.**

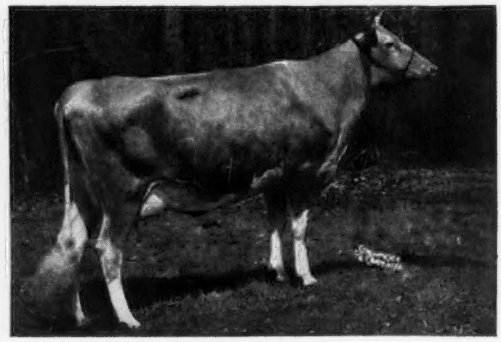

Hominy Hill R.K.Anise (E 5 times), *14373—*777—Sr2—305—3x, *17231—*917—Sr3—305—3x, 16654—*1021—Sr4—305—2x. Dam of Hominy Hill Acme, GOLD ★ SIRE. Sire: Hominy Hill Rose King, GOLD ★ SIRE. Dam: Lynbrook Royal Annual (E 6 times), GOLD ★ DAM. **We have 12 Rose King daughters in our herd**—paternal sisters to R.K.Anise.

PECK'S GUERNSEY FARM

Marion & Oscar Behling, Owners — **GENEVA, ILLINOIS 60134**

Tel. 312—232-7555

Farm located southwest edge of Geneva — 1628 Western Avenue

Pinehurst
FARMS, INC.
Montague Road, Rockford, Illinois
Phone Area 815-968-0441

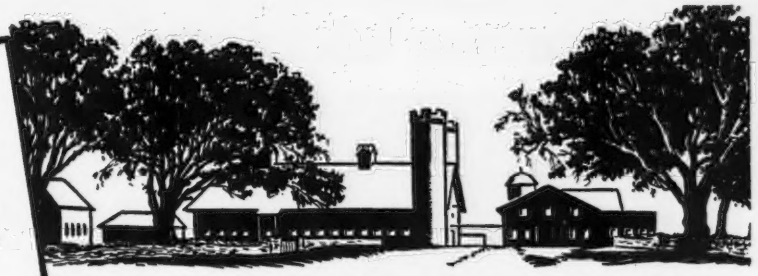

OUR FIRST PATRIARCH DAUGHTERS TO FRESHEN

Visitors who have seen them are most impressed.

GAYOSO VIEW FAME'S PATRIARCH – Born March 13, 1962

A full brother to **Gayoso View Fame's Debby** (E 5 times), *19413—823—Sr4—365—2x, *23354—874—6HIR—305—2x, twice a Reserve All-American and twice an All-American Aged Cow, 1962, 1963, twice a National Senior and Grand Champion. **Patriarch** is by **Henslee Farms V. Fame,** GOLD ★ — AI GOLD ★ SIRE.

PATRIARCH COMBINES THE BLOOD OF THE GREAT VIRTUE AND PRIMROSE FAMILIES

FOUR OF THE FIRST PATRIARCHS TO FRESHEN

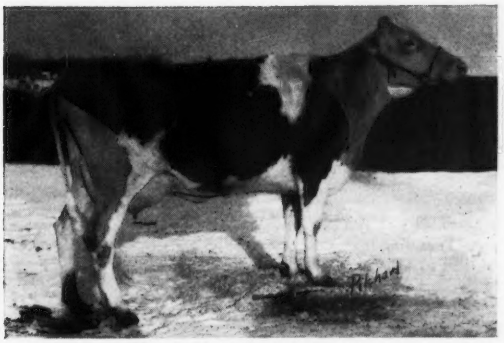

Pinehurst Patriarch's Stella
Born July 7, 1964

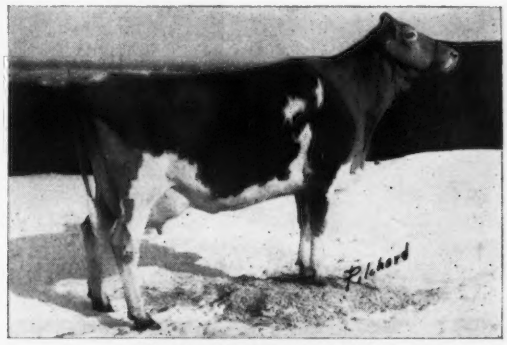

Pinehurst Patriarch's Ruby
Born July 11, 1964

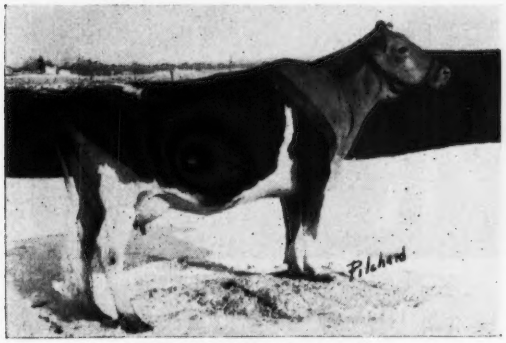

Pinehurst Patriarch's Grindle
Born May 3, 1964

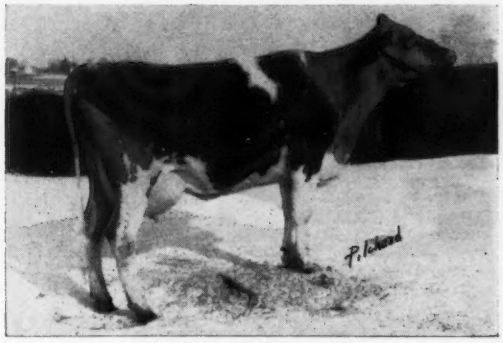

Pinehurst Patriarch's Star
Born March 26, 1964

IN A FUTURE ISSUE WE WILL SHOW YOU A GROUP OF 5 PATRIARCH UDDERS

ADD PATRIARCH BLOOD TO YOUR HERD

H. E. nd F. H. Powell, Owners
P.O. Box 299, Montague Road
Rockford, Illinois 61105

PINEHURST FARMS, INC.
At the Junction of US 20 Bypass and Montague Road, Southwest of Rockford

MUEHLING MEADOWS — *Corn, Cows and Cackleberries*

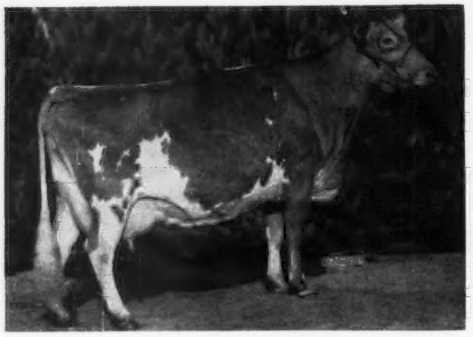

Muehling Meadows Le Favor
Very Good 3 times
1966 GOLD ★ DAM
HM ALL-American 4-Year-Old, 1961
Dam of **Flora, Fantasy** and **Flicka** (all pictured).

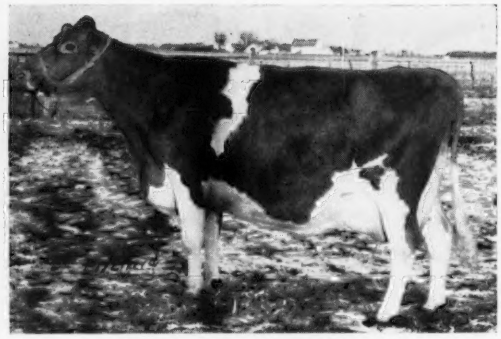

Muehling Meadows Cap Flora
Excellent 3 times
14084—751—Sr4DHIR—305—2x
Dam of **Muehling Meadows Supreme Fury,** owned by Select Sires, Inc.

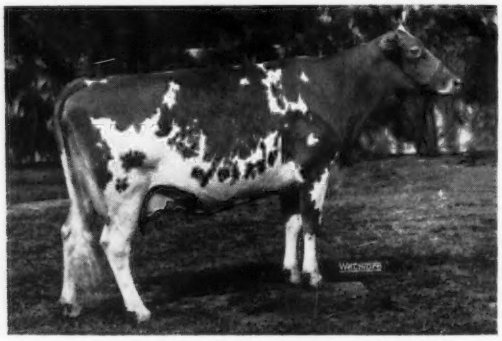

Belle Terre Veteran Blanchette (E)
11834—610—4DHIR—305—2x (pending)
Her son — BINGO — from our GOLD STAR Le Favor family — will be in service in April.

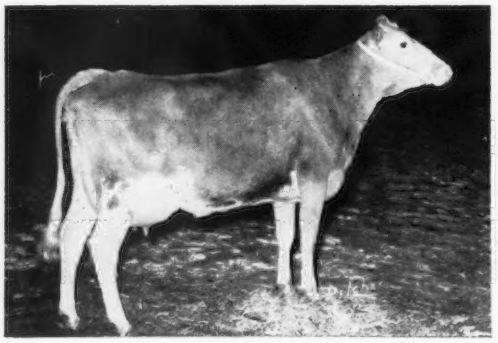

Muehling Meadows Hazen Fantasy
Very Good twice — 88.5%
14068—670—Jr2DHIR—365—2x
Dam of —
Muehling Meadows Merry Fellow
Will sell half-interest, or lease.

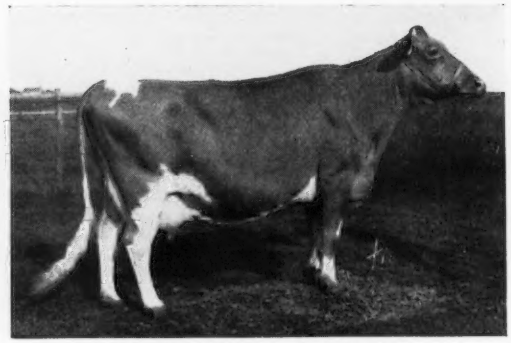

Muehling Meadows Count Flicka
Very Good twice — 88.0%
13408—644—285—4yrs—inc.
Dam of —
Muehling Meadows S. Flicker
25 head in calf to him.

100 Registered Guernseys

Our Herd Was Classified For The 8th Time . . . 24 HEAD . . . 2 E — 10 VG — 9 D

PLAN TO VISIT OUR HERD — VISITORS ALWAYS WELCOME

Richard L. Muehling, Cissna Park, Illinois 60924 **Telephone GL 7 - 3265**

Would You Believe — —

Highest Summarized Sire for Milk — 9/66
4th Highest Summarized Sire for Fat — 9/66

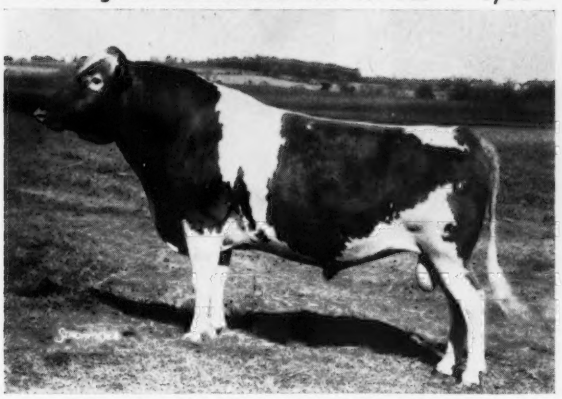

0769 MAGNOLIA "FLASH" CORINTHIAN 546626
Bred By: Mississippi State University, Starkville, Miss.
Purchased From: Jack Barnett, Starkville, Mississippi

USDA Daughter—Herdmate Comparison, 8/66

12 Dtrs., 19 Recs., 2 Herds	14,880 M	4.48%	666 BF
All Herdmates Average	10,339 M	4.47%	462 BF
Difference	+4,541 M	+.01%	+204 BF
EDS	+892 M		+37 BF

8 Class. Dtrs. Avg. 82.0
1 VG, 5 D, 2 A

A.G.C.C. — 9/66
10 Tested Dtrs., 17 Recs., Avg. 15,166 M 4.52% 685 BF M.E.

3rd Highest Summarized Sire for Milk — 9/66
9th Highest Summarized Sire for Fat — 9/66

0770 SHENMONT ROYAL LESLIE "MARCUS" 548052
Bred By: Daniel Brubaker, Dayton, Virginia
Purchased From: Same

ABS Daughter—Herdmate Comparison, 8/66

13 Dtrs., 13 Recs., 1 Herd	13,344 M	4.86%	649 BF
All Herdmates Average	11,267 M	5.06%	570 BF
Difference	+2,077 M	—.20%	+79 BF
EDS	+596 M		+28 BF

22 Class. Dtrs. Avg. 83.8
1 EX, 9 VG, 9 D, 3 A

A.G.C.C. — 9/66 (Gold Star Sire)
10 Tested Dtrs., 10 Recs., Avg. 13,578 M 4.91% 667 BF

Would You Believe — —
They Are Available To You?
THEY ARE

For complete information, call your ABS man today, or contact any one of our District Offices.

RICHARD GUENTHER
1550 S. Locust Ave.
P.O. Box 578
Freeport, Illinois 61032

DAMON BROWN
P.O. Box 166
Lamar, Indiana 47550

C. W. MEYER
401 East Prospect
Mt. Prospect, Illinois 60057

DREXEL SOUTHWORTH
Route 1
Smithfield, Kentucky 40068

RUSSELL BERNA
305 West Wayne
South Whitley, Indiana 46787

ABS
EVERY SIRE PROVED GREAT

AMERICAN BREEDERS SERVICE, INC.

"Home of the Genetic Leaders"

DeForest, Wisconsin 53532

ABS
AMERICAN BREEDERS SERVICE

HELLO FROM REN-LO . . . A NANCE SON FROM OUR "D" FAMILY IS IN SERVICE

REN-LO NANCE'S DAGGER — Born June 26, 1965

Sire: **Norgert's Royal Nance, GOLD ★ SIRE**

We have 18 bred to DAGGER and he will be given every opportunity.

His Dam

Ren-Lo Capulet's Dimple (VG 3 times)
Picture taken at 12 years of age after she had been milking over a year. She is now safe in calf again.
14840—768—5DHIR—305—2x
15230—793—6DHIR—305—2x
14940—746—7DHIR—305—2x
13880—680—9DHIR—305—2x
13480—627—10DHIR—305—2x
Lifetime record of 120,031 lbs. milk, 6152 lbs. fat, 2,813 days.
Full sister to —
Ren-Lo Capulet's Destiny (VG '66)
15190—696—Jr4DHIR—305—2x
17156—781—5-7DHIA—334—2x

Maternal Sisters To Dagger

Ren-Lo Bonanza's Duchess (VG '64 '66)
8733—495—Jr2DHIR—305—2x
10910—624—Jr3DHIR—305—2x

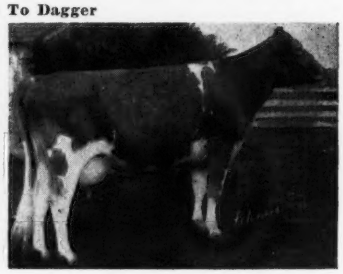

Ren-Lo Bonanza's Dina (D '66)
11660—545—Jr2DHIR—305—2x

DIMPLE — dam of Dagger — is out of **Ren-Lo Prince's Dawn** (Excellent '61), 13910—655—7DHIR—305—2x, 11382—524—8-10DHIR—2x in 281 days, she dam of 4 tested daughters that include Dimple (above), her full sister, Destiny, Ren-Lo Esquire's Darling (VG 3 times), 13090—539—7DHIR—305—2x, and Ren-Lo Le Royalist's Debbie (VG twice), 13550—711—6DHIR—305—2x.

Plan To Visit Our Herd

Loren Bauer, Owner

Tel. 815—457-4598

REN-LO

2 miles west, ½ mile south
Route 2, Cissna Park, Illinois 60924

A Son Of A GOLD STAR SIRE
Out Of A 6 Times EXCELLENT DAM
Is In Service At LEA-DALE FARM

WOODACRES GOLDEN KING

Born April 27, 1963

Sire: **Fairlawn Hornet's Sailor King,** GOLD ★ SIRE, 50 daughters, 88 records average 11452—570—M.E.—305—2x, 42 classified average 84.3%.
He is by a GOLD STAR SIRE out of a twice Excellent daughter of a 12 times Excellent GOLD STAR DAM out of the GOLD STAR "Blanche" family.

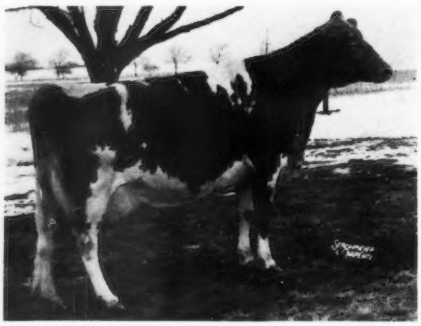

His Dam: **Sa Rosa Nadine** (E 6 times). 7 records include: 20652—1011—5HIR—365—2x, 15320—696—6HIR—300—2x, 14353—662—7HIR—291—2x, 17065—732—8HIR—305—2x, 2 daughters, both Very Good.

Plan To Visit Our Herd

2 miles west of Shumway on State Route 33

LEA-DALE FARM

Dale Dunteman
Tel. 868 - 2813
Shumway, Illinois 62461

Apple Creek Guernseys

Rich In The Blood Of These Two AI Sires Through Sons And Daughters In Our Herd

MULHOCAWAY BUTTERFAT KING HAL
19 daughters, 29 records average 11436—580—ME—305—2x, 23 classified average 85%. A son of Mulhocaway Beauty Butterfat, GOLD ★ SIRE, out of Mulhocaway Queen Halma (E 7 times), All-American Produce, 1957.

McDONALD FARMS JOLLY VERN GOLD ★ SIRE
A son of McDonald Farms High Neptune, he sire of more All-American and Reserve All-American progeny than any other sire and he is from the **GOLD STAR,** Douglaston Lady Augusta (E) family.

Forrest Ingram & Sons
Apple River, Illinois 61001
½ mile South.

PLAN TO VISIT ILLINOIS GUERNSEY HERDS

See II Cover and Pages 1-14

INDIANA GUERNSEY BREEDERS' ASSOCIATION, INC.

Box 426, Mulberry, Indiana 46058—Telephone: Mulberry AC 317-296-2666

OFFICERS

President — Harvey Thompson, Brook
Vice-President — Russell George, Lebanon
Secretary — Robert E. Jones, Mulberry
Treasurer — John Loveless, Cromwell

DIRECTORS

Bob Staner, Bremen
Otis Ritchie, Gaston
Emerson J. Mithoefer, Indianapolis
Melvin Rekeweg, Woodburn
Carl L. Jenkins, Peru
Raymond Stultz, Terre Haute

MEMBERS

*Lifetime Member
†Member of The American Guernsey Cattle Club

Anderson, Herb, P.O. Box 85, Lynn 47355
†***Baker, Dale,** R.R. 5, Huntington 46750
***Bash & Co., C. E.,** R.R. 2, Huntington 46750
Blair Brothers, R.R. 1, Rosedale 47874
Bolander, Floyd, R.R. 1, Fortville 46040
Brehm, Paul W., R.R. 1, Berne 46711
†**Cochard, C. C.,** R.R. 2, Greenfield 46140
Cole & Sons, Melvin R., R.R. 1, Lewisville 47352
†**Coleman, Harold,** R.R. 1, Kokomo 46901
†**Coleman, Walter,** R.R. 3, Frankfort 46041
Cook, James A., R.R. 3, Elkhart 46517
Craig & Family, Charles, R.R. 1, Jonesboro 46938
†**Craig, Dr. R. A.,** 514 W. Superior St., Kokomo 46901
†**Cripe, Delbert,** R.R. 4, Elkhart 46517
***Crocker, Bill,** R.R. 5, Plymouth 46563
†**Custer & Sons, A. J.,** R.R. 1, Garrett 46738
***Davis Dairy Farm,** R.R. 3, Anderson 46011
†***Duff, J. Fred,** 121 S. Lebanon, Lebanon 46052
Easterday, Richard & Sonya, R.R. 4, Rochester 46975
***Eby Brothers,** R.R. 3, Elkhart 46517
†**Eby & Sons, Everett,** R.R. 3, Elkhart 46517
†***Eby, Mervin,** R.R. 3, Elkhart 46517
Ferguson, Max L., R.R. 4, Brazil 47834
Fields, Byron, 130 E. Washington St., Indianapolis 46204
Franks, Frank, R.R. 1, Wawaka 46794
†**Franks, William T.,** R.R. 1, Wawaka 46794
Fruits & Family, Donald, R.R. 1, Russellville 46175
George, Russell, R.R. 2, Box 267, Lebanon 46052
†**Germann Brothers,** R.R. 2, Bremen 46056
†**Gierhart, Joseph,** R.R. 1, Bryant 47326
Gierhart, Paul, R.R. 1, Bryant 47326
Hahn, Ernest, R.R. 1, Bremen 46056
†**Haynes, John,** R.R. 1, Garrett 46738
†**Haynes, Richard & James,** R.R. 1, Garrett 46738
Helmke, Eilert, R.R. 2, Woodburn 46797
†**Hershman & Sons, Sam,** R.R. 1, Kirklin 46050
†**Hillman & Family, Norman,** R.R. 4, Brazil 47834
†**Hochstetler, Levi R.,** R.R. 2, Nappanee 46550
†**Hochstetler, Melvin,** R.R. 1, Bremen 46056
†***Holden, R. L.,** R.R. 4, Columbia City 46725
Hoover, David, R.R. 3, Goshen 46526
Hoover, Paul, R.R. 3, Goshen 46526
Houser, Jerry, R.R. 1, Mooreland 47360
Houser, Richard L., R.R. 1, Bryant 47326
Hubenthal, Frank, R.R. 1, Lucerne 46950
†**Jenkins, Carl L.,** 1 Golden Hills, Peru 46970
Keefer & Sons, Lester, R.R. 1, Wawaka 46794
†***Kendall, Edwin J.,** R.R. 18, Box 531, Indianapolis 46236
†**Kesler & Family, Gordon,** R.R. 1, Dunkirk 47336
†***Kingen & Son, Darius,** R.R. 7, Muncie 47302
†***Krannert, Herman C.,** R.R. 1, New Augusta 46268
Kuhn, Phil, R.R. 6, Shelbyville 46176
Lahr & Family, Cyril, R.R. 6, Huntington 46750
Lambrecht & Family, Paul, R.R. 6, Bedford 47421
†**Lehman, Peter B.,** R.R. 4, Decatur 46733
Lipply, Maurice, R.R. 1, Silver Lake 46982
Long, Tom, R.R. 2, Ladoga 47954
†**Loveless, John,** R.R. 1, Cromwell 46732
Martin & Son, Lewis, R.R. 1, Wakarusa 46573
Mast, Harley D., R.R. 1, Millersburg 46543
McClain, Francis, R.R. 5, Kokomo 46901
***McCreary & Son, Dilver,** R.R. 5, Greensburg 47240
†**McFarland, Alan,** R.R. 1, Box 708, Indianapolis 46227
†**McFarland, Sr., Greyble,** R.R. 1, Box 708, Indianapolis 46227
†**McFarland, Jr., Greyble,** R.R. 1, Box 708, Indianapolis 46227
McVey, Vern, R.R. 5, Lebanon 46052
†**Metzger, Howard,** R.R. 2, Claypool 46510
†**Metzger, Leo,** R.R. 1, Waterloo 46793
†**Metzger, Loren & Olive,** R.R. 2, South Whitley 46787
Metzger, Maurice, R.R. 2, Claypool 46510
Metzger, Myron, R.R. 2, Claypool 46510
†**Miller, Mark E.,** R.R. 1, Huntington 46750
Miracle, C. R., R.R. 1, New Augusta 46268
†**Mithoefer, Emerson J.,** R.R. 12, Box 499, Indianapolis 46236
†**Mithoefer, Julius,** R.R. 1, New Palestine 46163
Moser, Roger, R.R. 1, Berne 46711
†**Moy, Julius,** 9 Golden Hills, Peru 46970
Newhart, James, R.R. 1, Rossville 46065
Nicley, Loren, R.R. 3, Lebanon 46052
Nye, M. A., 167 McIntyre Court, Valparaiso 46383
†**Orsburn, Francis,** R.R. 5, Kokomo 46901
Paris, David, R.R. 1, Franklin 46131
Parker, Clifford, R.R. 4, Franklin 46131
Parsons & Sons, Mrs. L. A., R.R. 1, Greentown 46936
Penn Will Farm, R.R. 1, Pennville 47369
Plummer, Harvey, R.R. 1, Greentown 46936
Reidenbach, Jack, R.R. 1, Wawaka 46794
†**Rekeweg, Melvin,** R.R. 2, Woodburn 46797
Rich, Orville, R.R. 2, Seymour 47274
†**Riggs, Gerald & Russell,** R.R. 1, Shirley 47384
†**Riggs, Oscar M.,** R.R. 5, Evansville 47711
Ritchie, Don, R.R. 1, Gaston 47342
†***Ritchie, Otis,** R.R. 1, Gaston 47342
†**Robb & Son, Sam,** R.R. 1, Daleville 47334
Roberts, Melvin & Arnold, R.R. 1, Westfield 46074
Rosentrader Brothers, R.R. 1, Churubusco 46723
Schlichtenmyer, H. C., R.R. 1, Cromwell 46732
†**Schrock, Herman,** R.R. 3, Goshen 46526
†**Scott, James,** R.R. 3, Muncie 47302
†**Scott & Sons, Kenneth W.,** R.R. 3, Muncie 47302
***Seltenright, Nelson,** R.R. 2, Plymouth 46563
†***Shenefield, W. A.,** R.R. 1, Bremen 46506
Sherman, Romayne, R.R. 1, Box 10, Goshen 46526
†**Shirk, Ben M.,** R.R. 2, Goshen 46526
Siess, Fred, & Artman, Alta, R.R. 5, Lebanon 46052
Skaggs, Robert, R.R. 2, Kokomo 46901
Slevin, Robert, R.R. 1, Box 708, Indianapolis 46227
Smith, W. A., R.R. 6, Terre Haute 47803
Snider, Dr. G. W., Milford 46542
Snow, Charles A., R.R. 6, Bedford 47421
Sparks & Son, Forest, R.R. 2, Greenfield 46140
Spaugh, Mark, R.R. 1, Westfield 46074
Staggs, Raymond, R.R. 2, Kingman 47952
†**Staner, Bob,** R.R. 3, Bremen 46506
†**Stephenson, James T.,** R.R. 1, Box 355, Danville 46122
***Stouder, Howard O.,** R.R. 1, South Whitley 46787
†**Stultz & Son, Raymond,** R.R. 6, Terre Haute 47803
***Stutzman, Daniel D.,** R.R. 3, LaGrange 46761
Sutter, Harold, R.R. 1, Kouts 46347
†***Taylor & Family, Charles,** R.R. 1, Rosedale 47874
Thomas, Robert W., R.R. 1, Frankfort 46041
†**Thompson, Harvey,** R.R. 2, Brook 47922
Toll, John, R.R. 1, New Palestine 46163
Warner, James, R.R. 1, Huntertown 46748
Watson, Warren, R.R. 12, Box 225, Indianapolis 46236
Weaver, Earl J., R.R. 5, Goshen 46526
†***Weaver, Oscar R.,** R.R. 3, Goshen 46526
Weaver, Otis, R.R. 5, Goshen 46526
Weaver, Truman, R.R. 5, Goshen 46526
†**Weaver, Virgil,** R.R. 3, Goshen 46526
Weber, Charles, R.R. 1, Kendallville 46755
Weber, Eugene, R.R. 1, Kendallville 46755
†**Weldy, Dr. M. L.,** R.R. 5, Goshen 46526
Weldy, Samuel R., R.R. 3, Elkhart 46517
Wenger, Clifford, R.R. 3, Elkhart 46517
†**Wenger & Son, Russell J.,** R.R. 3, Goshen 46526
†**Wetzel, Erwin K.,** R.R. 3, Mooresville 46158
†**Wiley, Oscar,** R.R. 5, Greensburg 47240
Williams & Son, Harold L., R.R. 2, Veedersburg 47987
Witham, Marcus, & Shumate, Bayard, R.R. 5, Lebanon 46052
Woodsmall, O. P., R.R. 2, Shelburn 47879
†**Yegerlehner, Kenneth,** R.R. 1, Clay City 47841
†**Yoder, Harold,** R.R. 2, Syracuse 46567
Yoder, Hobart & Freeman, R.R. 1, Ligonier 46767
†**Young, Bion & Keith,** R.R. 1, Pleasant Lake 46779
†**Young, Melvin,** R.R. 1, Greentown 46936
Young, Russell, R.R. 2, Kokomo 46901
†**Young, Walter L.,** R.R. 1, Greentown 46936
†**Zigler, Mrs. Bernice & Dale,** R.R. 2, Edinburg 46124

JUNIOR G. B. A. MEMBERS

Artman, Richard, R.R. 3, Sheridan 46069
Baker, Robert, R. 2, Middletown 47356
Brehm, Shirley, R.R. 1, Berne 46711
Coleman, Ann, R.R. 1, Kokomo 46901
Coleman, John, R.R. 1, Kokomo 46901
Coleman, Mike, R.R. 1, Kokomo 46901
Cunningham, Dean, R. 1, Winchester 47394
Dinius, Beth, R.R. 2, Bourbon 46504
Dinius, Ellen, R.R. 2, Bourbon 46504
Dinius, Nancy, R.R. 2, Bourbon 46504
Eby, Linda, R. 3, Elkhart 46514
Eby, Rex, R. 3, Elkhart 46514
Engle, Kenney, R. 2, Lynn 47355
Engle, Ronald, R. 2, Lynn 47355
Franks, Frank E., R.R. 1, Wawaka 46794
Franks, Karen, R.R. 1, Wawaka 46794

Franks, Thomas J., R.R. 1, Wawaka 46794
Franks, W. Clee, R.R. 1, Wawaka 46794
Germann, Kathleen, R.R. 2, Bremen 46056
Germann, Marian, R.R. 2, Bremen 46056
Hershman, Christina, R.R. 1, Kirklin 46050
Hillman, Stephanie, R.R. 4, Brazil 47834
Howell, Larry, R. 4, Box 222, Union City 47390
Jenkins, John, 1 Golden Hills, Peru 46970
Keefer, David, R.R. 1, Wawaka 46794
Keefer, Forrest J., R.R. 1, Wawaka 46794
Kesler, Darrel, R.R. 1, Dunkirk 47336
Kesler, David, R.R. 1, Dunkirk 47336
Kesler, Susan, R.R. 1, Dunkirk 47336
Lahr, David, R. 6, Huntington 46750
Lahr, Susan, R. 6, Huntington 46750
Lambrecht, Barbara, R.R. 6, Bedford 47421
Lambrecht, Jerry, R.R. 6, Bedford 47421
Lambrecht, Judy, R.R. 6, Bedford 47421
Lambrecht, Phillip, R.R. 6, Bedford 47421
Lambright, Carl, R. 4, Box 281, Elkhart 46514
Lambright, Rena, R. 4, Box 281, Elkhart 46514
Loveless, Margaret, Wawasee Farms, Cromwell 46732
Loveless, Mark, Wawasee Farms, Cromwell 46732
Loveless, Mike, Wawasee Farms, Cromwell 46732
Loveless, Rose Marie, Wawasee Farms, Cromwell 46732
Matlock, Marty, R. 1, Knightstown 46148
Matlock, Myron, R. 1, Knightstown 46148
McAhren, Carol, R. 3, Box 89, Goshen 46526
McAhren, Joan, R. 3, Box 89, Goshen 46526
Miller, John, Kouts 46347
Miller, Nola, Kouts 46347
Mithoefer, Danny, R. 1, Box 278, New Palestine 46163
Mithoefer, Debbie, R. 1, Box 278, New Palestine 46163
Peffer, Colleen, R.R. 1, Albion 46701
Peffer, Larry, R.R. 1, Albion 46701
Richy, Robin, R. 1, Albany 47320
Shirk, Kevin, R. 1, Goshen 46526
Snow, Kenneth, R.R. 6, Bedford 47421
Staggs, James Ray, R.R. 2, Kingman 47952
Staner, Kay, R. 3, Box 425, Bremen 46506
Sutter, Don, R.R. 1, Kouts 46347
Taylor, Charles, R. 1, Rosedale 47874
Taylor, Cindy, R. 1, Rosedale 47874
Taylor, Kathy, R. 1, Rosedale 47874
Weaver, Owen, R. 3, Goshen 46526
Weller, G. Wayne, R. 1, Garrett 46738
Witham, David, R.R. 5, Lebanon 46052
Witham, Marcia, R.R. 5, Lebanon 46052

Indiana — — Always a source of good Guernseys! Plan to visit our herds.

RESERVE ALL-AMERICAN JUNIOR YEARLING, 1965

UNDEFEATED AS A TWO-YEAR-OLD IN INDIANA, 1966

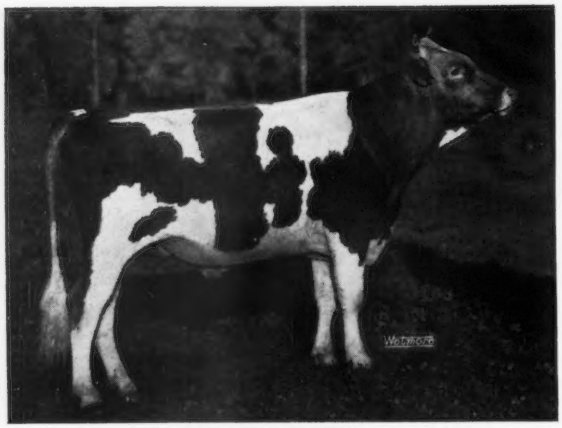

GRAIN MEADOW D REX (1/10/64)

He is by a son of **Gayoso View Fame's Debby** (E 5 times), *19413—823—Sr4HIR—365—2x, *23354—874—6HIR—305—2x. Twice Reserve—Twice All-American; National Grand Champion; Champion Best Uddered Cow, National.
He is out of **Greenlock Lilly's Emily** (VG 3 times), 11560—742—5DHIR—305—2x. A daughter of Lyrene King's Emory. ★ GOLD STAR SIRE ★.

25 D REX DAUGHTERS IN OUR HERD . . . THEY SHOW GREAT PROMISE.

Gordon Kesler & Family
R.R. 1, Dunkirk, Indiana 47336
Tel. 6336

FLYING ACRES FARM
Intersection of State Rd. 167 and State Rd. 26, five miles North of Dunkirk

OUR CONSIGNMENTS

To The Fall Sales Will Feature Daughters Of Top MABC Sires Out Of Cows With Records Up To

14,300 Lbs. MILK, 748 Lbs. FAT, DHIA

Service Sires Include

MANATAWNA T. PRINCE
A son of Yellow Creek S Traveler, GOLD ★ SIRE, out of an Excellent, class leading daughter of Yellow Creek Bft Gypsy King.

METZGER FARMS TRANSFER VALOR
(GOLD STAR)

WILLOW SPRING FINANCIER
Son of Villa Crest Financier—sire of National Grand Champion—12 E daughters.

WESTERN GOW BEAUTY BUTTERFAT
By a GOLD ★ SIRE out of a FLASH daughter from the DUCHESS family.

LYRENE MAY ROSE PRINCE
From the great Lyrene Emory's Polly family.

YELLOW CREEK BFT GYPSY KING
(GOLD STAR)

Come take a look (the coffee pot is hot). We are located on Indiana 15 just south of US 20.

Terra Vista Farm
Route 2, Box 240, GOSHEN, IND. 46526

Miriam
Harry

BAINTER
Tel. 219-533-4286

Barbara
Lyle

A LONG LINE OF GOOD ONES FROM THE GRACE FAMILY

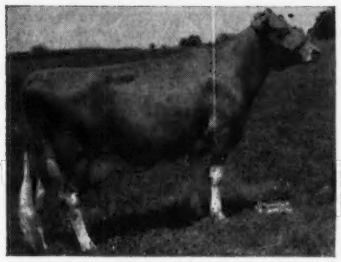

Maurana D.Butterfat's Grandour
Very Good 4 times
13217—569—Sr4HIR—365—2x
15338—645—6HIR—347—2x
14554—618—8HIR—317—2x
Dam of 2 tested daughters including **Maurana C. Butterfat Gail** (VG '65), 12033—495—Jr3HIR—345—2x.

Maurana C. Graceful
Very Good twice
10666—593—Sr2HIR—365—2x
12644—646—6HIR—328—2x
12580—668—7HIR—365—2x
13177—678—8HIR—365—2x
14294—726—10HIR—365—2x
1 tested daughter

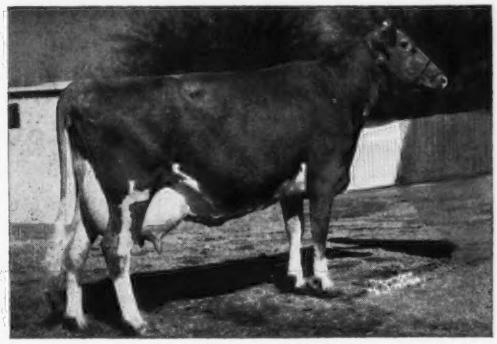

GRACE is dam of
Butterfat's Grandour
C. Graceful
A. Gracious
Beauty Greatest
and granddam of
Butterfat Ginny —
all pictured

MAURANA MASTER'S GRACE (E 3 times)
1st Produce, Indiana, 1961
10975—632—Sr2HIR—341—2x
11637—*602—Sr3HIR—357C—2x
12660—*664—Sr4HIR—301C—2x
15896—793—5HIR—365C—2x
13984—688—6HIR—305—2x
13232—636—7HIR—297—2x
13409—615—8HIR—305—2x
14042—686—9HIR—335—2x
18982—926—11HIR—365—2x
17506—835—12HIR—363—2x
4 classified daughters, all VG.
Her dam — a Class Leader
Her dam's dam — Excellent

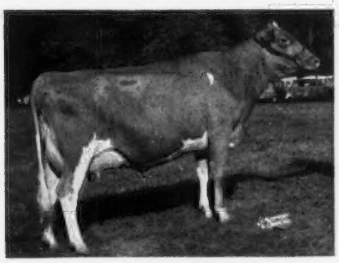

Maurana A. Gracious
Very Good '58
1st 3-Year-Old, Res. Sr. & Gr. Ch., I.D.S., 1958. **Res. All-American 3-Year-Old, 1958.** Sold to John J. Desmond, Deep Lake Farm, Lakeville, Conn., for $4,700.

MAURANA FARM

Route 5, Goshen, Indiana 46526

T.B. Accredited—Calfhood Vacc.—Bang's Cert.

Dr. M. L. Weldy, Owner

PLAN TO VISIT
OUR HERD

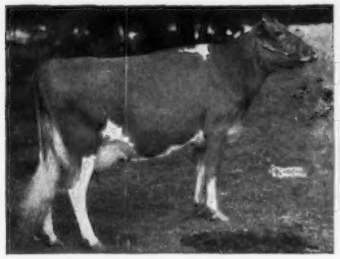

Maurana Beauty Greatest
Very Good '61 '65
11830—582—6DHIR—305—2x
Dam of **Maurana Financier's Gus,** owned jointly with Homer Enns, Hillsboro, Kansas. Gus daughters are starting to freshen.
Also dam of the Flash daughter—**Maurana F. Butterfat Ginny** (see opposite).

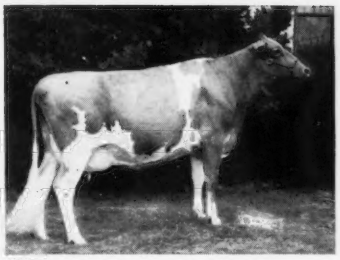

Maurana F. Butterfat Ginny
VG '63 — Excellent '65 '66 (91)
12653—644—Sr2HIR—365—2x
10510—520—Jr4DHIR—305—2x
1st 2-Year-Old, Res. Sr. & Gr. Ch., Midwest Classic, 1963. 1st 3-Year-Old, Sr. & Gr. Ch., Midwest Classic, 1964, **member of the 1964 All-American Senior Get of Sire.**

Dam of **Maurana S. Butterfat Granger,** herd sire for Dr. L. F. Beasley, Franklin, Kentucky, and **Maurana G Butterfat Galen,** owned jointly with Galen Schrag, Pretty Prairie, Kansas.

ALL OUR HERD SIRES
CARRY GRACE BLOOD

THESE SIRES IN SERVICE

MAURANA B. BUTTERFAT KAVALIER
A son of **Grace,** and by the GOLD ★ SIRE, **Mulhocaway Beauty Butterfat.**

MAURANA KING'S BTFT. MASTER
By the proved **Grace** son, **Maurana Grace's King,** he also sire of **Maurana King's Shane** — sire of **Gonodlier**

MAURANA S. BUTTERFAT GONDOLIER
A show ring champion with a double **Grace** cross. By a grandson, out of a daughter, **C. Graceful** (above).

ADD GRACE BLOOD TO YOUR HERD TODAY

NORMANDY FARM
GUERNSEYS

OUR HERD SIRE BACKED BY GOLD STAR PRODUCTION AND TYPE

A ★ ROYAL ★ Out Of A ★ Nance ★

HE IS PROVING HIS ABILITY TO TRANSMIT THIS RICH HERITAGE

Norgert's Royal Tim

Dropped January 8, 1962

The First 5 ROYAL TIM Daughters To Complete Test

Name	Milk	Fat	Division	M.E.—305—2x	
Normandy Timorous (VG)	12010	569	1-9DHIR—305—2x	15733	745
Normandy Tidy (VG)	11000	561	1-9DHIR—305—2x	14410	734
Normandy Monique	11030	486	1-10DHIR—305—2x	14118	622
Pinehurst Royal Moonbeam (VG)	10890	494	1-11DHIR—305—2x	13721	622
Normandy Timisse	9200	446	2-0DHIR—277—2x	11408	553
Actual Average —	**10826**	**511**	**M.E. Average —**	**13878**	**655**

14 Daughters By ROYAL TIM Have Been Classified . . . ALL ABOVE THE LINE (7 VG — 7 D) . . . For An Average Score Of 84.2%.

Body Capacity .....3 E — 11 VG
Dairy Character .....3 E — 7 VG — 4 D
Rump ..... 7 VG — 7 D
General Appearance ..... 4 VG — 10 D

HE CARRIES ROYAL BLOOD TOP AND BOTTOM

His Sire . . . Also Sire Of ROYAL LEADER (Opposite Page)

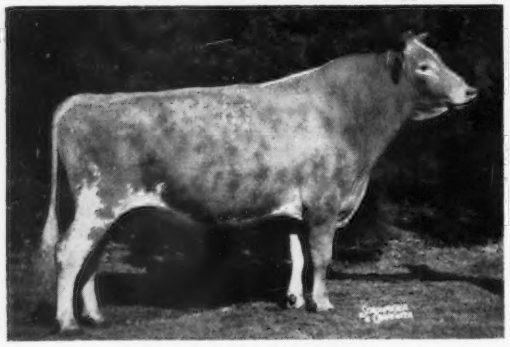

Foremost Quantity's Royal
★ GOLD STAR SIRE ★
39 daus., 68 rec. av. 11134—4.6%—511 (M.E.—305—2x), 58 cl. av. 83.3%. Sire of 6 GOLD STAR sons, an AI GOLD STAR son, and 2 GOLD STAR daughters. A son of an Excellent Liebers Trophy Winner.

His Dam's Sire . . . A Paternal Brother

Norgert's Royal Nance
★ GOLD STAR SIRE ★
55 daus., 123 rec. av. 13270—4.8%—633 (M.E.—305—2x), 66 cl. av. 84.9%. Sold privately for $60,000. A son sold for $75,000 — record price for the breed. Nance sired more 1965 All-Americans than any other sire.

His Dam

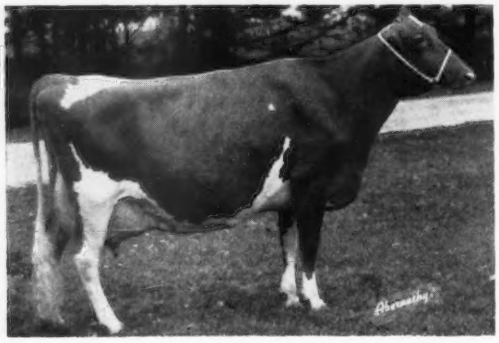

Excellent . . . Class Leader . . . All-American

Norgerts Nance Tid (E '64 '66)
*22066—*1094—Jr4DHIR—365—2x
National Record for MILK, 3rd for FAT when made
21667—1099—5DHIR—365—2x
All-American 3-Year-Old, 1962
Reserve All-American 4-Year-Old, 1963
All-American Aged Cow, 1965

Member of the All-American Best 3 Females and Senior Get of Sire, 1965.

1st Aged, Sr. & Gr. Ch., Ill., I.D.S., 1966. Dam of 2 tested daughters — **Norgert's B. A. Tidy** (VG '64 '66), 13440—608—Jr3DHIR—305—2x, and **Norgert's Dewdrop Tid** ($3,600), 12530—566—Jr2DHIR—300—2x.

Farm is located at New Augusta, Indiana 46268, Rt. 16, Box 500. Farm is at 6447 West 79th St. Phone Indianapolis AX 1-2213.

MR. AND MRS. HERMAN C. KRANNERT
Owners

PURDUE UNIVERSITY
BLAINE W. CROWL, Manager
Smith Hall, West Lafayette, Indiana 47906

CONNIE R. MIRACLE, Resident Manager
GEORGE T. DUNLAP, Herdsman

NORMANDY FARM
GUERNSEYS

ANOTHER ★ ROYAL ★ SON IN SERVICE

He Is Out Of An Excellent Daughter Of A Gold ★ Dam

Norgert's Royal Leader

Dropped December 20, 1961

3 nearest dams — all Excellent — average 15896—726

His first 4 daughters to complete official records average **11449 MILK — 601 FAT** (M.E.—305—2x), and include Elma (below); **Normandy Fleck** (VG '66—87.0), 10790—545—1-11DHIR—288—2x, and **Normandy Firefly,** 9820—508—2-0DHIR—305—2x.

A Royal Leader Daughter

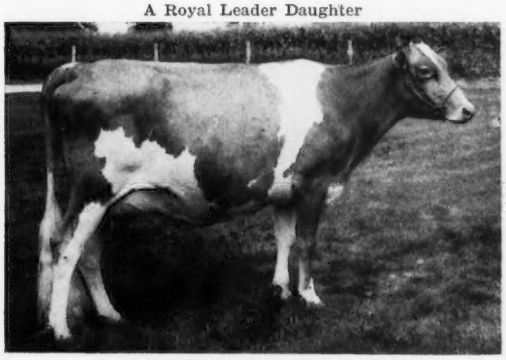

Normandy Elma (VG '66)
10924—565—(2-0)—M.E.—305—2x

Here Is The Classifier's Picture Of Our ROYAL LEADERS Daughters

7 HEAD (4 VG — 3 D) AVERAGE 84.3%

They Scored Especially Well In The Following Categories

	E	VG	D
Dairy Character	2	5	
Body Capacity	1	3	2
Rump		4	2
Shoulders		5	2
General Appearance		1	6
Mammary System		6	1
Fore Udder		5	2
Rear Udder		5	2
Teats		3	4

ROYAL LEADER IS FROM AN EXTREMELY STRONG FEMALE LINE

His Dam

Henslee Farms K. Naomi (E '60 '63)
12576—701—Sr4—365—2x
12638—649—7HIR—305—2x
12970—655—8DHIA—305—2x
12500—665—9DHIR—305—2x
1st Aged, Sr. & Gr. Ch., Illinois, 1961
2 PR sons include the 1959 Res. A-A 2-Year-Old Bull. 2 tested daughters — both over 11000 M, 560 F (1 VG — 1 D).

His Dam's Dam

Henslee Farms G. Nona (E '56 '58)
★ GOLD STAR DAM ★
5 records average 14036—605, and include:
15652—682—6yrs—365C—2x
13967—601—7yrs—365—2x
Dam of Reserve All-American Produce, 1960.
5 summarized sons, 5 tested daughters (2 E — 1 VG — 2 D)

Farm is located at New Augusta, Indiana 46268, Rt. 16, Box 500. Farm is at 6447 West 79th St. Phone Indianapolis AX 1-2213.

MR. AND MRS. HERMAN C. KRANNERT
Owners

PURDUE UNIVERSITY
BLAINE W. CROWL, Manager
Smith Hall, West Lafayette, Indiana 47906

CONNIE R. MIRACLE, Resident Manager
GEORGE T. DUNLAP, Herdsman

NORMANDY FARM
GUERNSEYS

OUR ★ JOLLY VAL ★ SON

His Dam – Excellent Daughter Of A Gold ★ Dam – The 1964 Tarbell Trophy Winner
She Is Also Maternal Sister To The GOLD STAR Sire Of Our COUGER Bull

Normandy Peer Valiant

Dropped September 6, 1964

Two Maternal Sisters In Our Herd

Normandy Transfer's Valerie (VG '63 '65 '66)
10560—547—Jr2DHIR—298—2x
12980—694—Jr3DHIR—305—2x
13400—678—Jr4DHIR—305—2x
12920—667—5DHIR—305—2x

Normandy Billy's Valerie (VG '65 '66)
12030—553—Jr2DHIR—296—2x
12050—578—Jr3DHIR—305—2x

His Sire

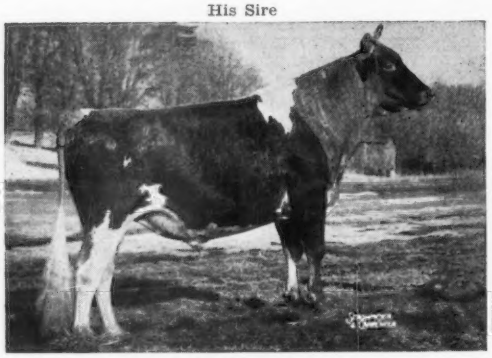

McDonald Farms Jolly Val
★ GOLD STAR SIRE ★
157 daus., 236 rec. av. 10243—5.1%—522 (M.E.—305—2x), 190 cl. av. 84.1%. Sire of the All-American Junior Get, 1963, 1964. 1 GOLD STAR son, 11 Excellent daughters.

Paternal Sisters To Peer Valiant

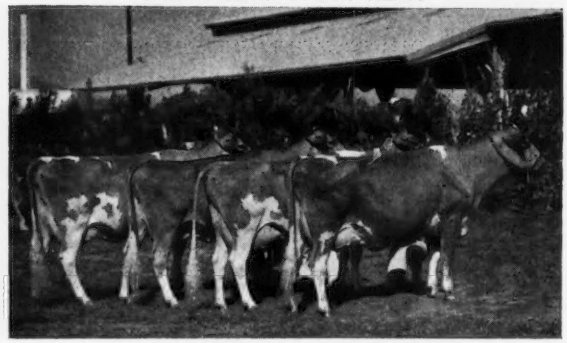

Get of McDonald Farms Jolly Val
2nd prize, N.G.S., 1966
Included are 3 Excellent daughters and a VG (89) two-year-old. JOLLY VAL also sired the 1st Sr. Get, Calif., and 1st Jr. Get, Iowa, Kansas, 1966.

His Dam

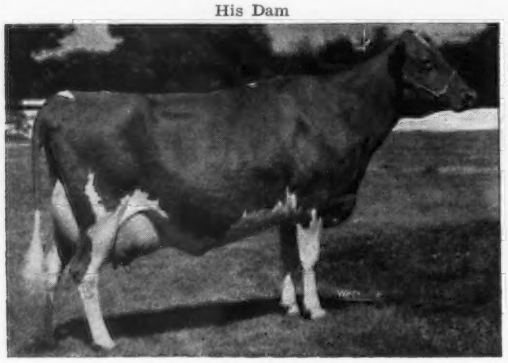

Metzger Farms Peer Valerie (E 5 times)
10093—514—Sr2HIR—305—2x
11343—603—Sr3—305—2x
16647—810—5yrs—305—2x
*22190—*1099—6DHIR—305—2x
Tarbell Trophy, 1964
Dam of 4 tested daughters (3 VG), including **Transfer's Valerie** and **Billy's Valerie** (above), and **Normandy Fame's Valerie,** 9790 495—Jr2DHIR—305—2x.

His Sire's Dam

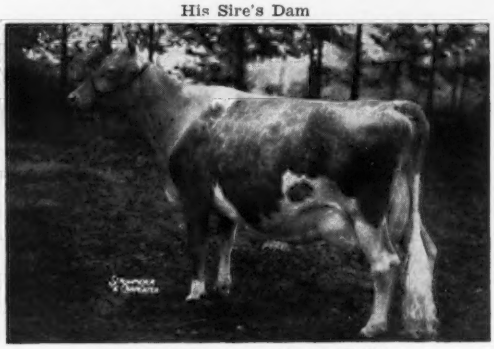

McDonald Farms S. Music (E '54)
★ CANADIAN GOLD STAR DAM ★
6 records include:
15445—821—5yrs—365C—3x
13646—708—7yrs—305—2x
2 tested daughters including the VG dam of Jolly Vern, GOLD ★ SIRE. S. MUSIC is also dam of McDonald Farms Pre Rex, CANADIAN TRIPLE GOLD ★ SIRE.
The ★ **Lady Augusta** ★ family.

Farm is located at New Augusta, Indiana 46268, Rt. 16, Box 500. Farm is at 6447 West 79th St. Phone Indianapolis AX 1-2213.

MR. AND MRS. HERMAN C. KRANNERT
Owners

PURDUE UNIVERSITY
BLAINE W. CROWL, Manager
Smith Hall, West Lafayette, Indiana 47906

CONNIE R. MIRACLE, Resident Manager
GEORGE T. DUNLAP, Herdsman

NORMANDY FARM
GUERNSEYS

THE NEWEST MEMBER OF OUR BULL STAFF

Normandy Couger

He Is By A GOLD ★ SIRE, Maternal Brother To The Dam Of PEER VALIANT, And From A Strong Cow Family Tracing Top And Bottom To NANCY HANKS OF SILVER MAPLES, 14084—*710—Jr3HIR—365—2x, 20074—*1087—7yrs—365—3x. This Is The Same Female Line That Produced The 1956 ALL-AMERICAN 2-Year-Old Cow.

His Sire

Metzger Farms Transfer Valor
★ GOLD STAR SIRE ★

25 daus., 50 rec. av. 13359—5.0%—669 (M.E.—305—2x), 25 cl. av. 83.9%. A son of the GOLD ★ SIRE, **Blakeford Transfer,** out of the GOLD ★ DAM, **Metzger Farms Monarch Vanity** (VG 4 times), 15670—843—8DHIR—305—2x, 3 tested daughters (1 E —2 VG), include **Peer Valerie** (pictured on opposite page).

Dam Of COUGER

Normandy Charlene (VG '62 '63 '65 '66)
15120—748—Sr3DHIR—305—2x
15850—776—Sr4DHIR—305—2x
16540—783—5DHIR—305—2x
15120—720—6DHIR—305—2x (pending)

She is out of a VG granddaughter of **Gypsy** (below), and sired by **Normandy Distinction,** a ★ **Transfer** ★ son of **Gypsy** (below).

MATERNAL SISTER TO COUGER

Normandy Billy's Charlene (VG '65 '66)
12760—597—Jr2DHIR—296—2x
15030—729—Sr2DHIR—305—2x

Maternal Sister To Couger's Dam

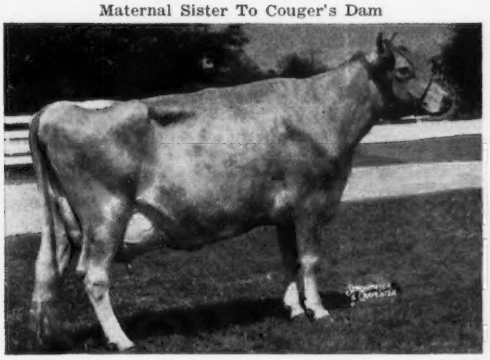

Normandy Deborah (VG 6 times), 7 records include: 12600—677 —6DHIR—296—2x, 13120—672—7DHIR—305—2x, 13020—631—8DHIR—305—2x, 2 tested daughters — both VG.

His Dam's Paternal Granddam . . .
Also Maternal Great Granddam

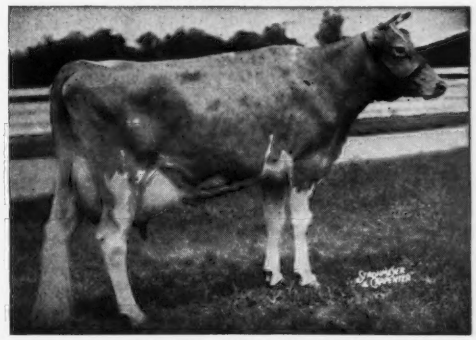

Normandy Gypsy (VG '47), 12490—656—GG—3x, 15237—802—8yrs —365C—3x. Dam of 1st Produce, Indiana, 1949. 4 PR sons, 4 tested daughters.

Our Guernseys Combine High Production And Pleasing Type

Gold ★ Breeds

4 Consecutive Years

Year	Number Records	Milk (M.E.—305—2x)	Fat (M.E.—305—2x)	No. Cl. Cows	Average %
1962	53 (AR)	11171	554	27	83.9
1963	30 (DHIR)	11472	568	29	83.9
1964	68 (DHIR)	13215	663	56	84.2
1965	51 (DHIR)	12877	632	49	85.0

Third highest herd in the Nation for Milk Production among all Guernsey herds on official test (50—100 record category).

In 1966, we were again among the top ten herds in the Nation for Milk Production in the 75—125 record category with an average of 12477—616 (M.E.—305—2x) on 82 DHIR records.

Farm is located at New Augusta, Indiana 46268, Rt. 16, Box 500. Farm is at 6447 West 79th St. Phone Indianapolis AX 1-2213.

MR. AND MRS. HERMAN C. KRANNERT
Owners

PURDUE UNIVERSITY
BLAINE W. CROWL, Manager
Smith Hall, West Lafayette, Indiana 47906

CONNIE R. MIRACLE, Resident Manager
GEORGE T. DUNLAP, Herdsman

NORMANDY FARM

Quality Guernseys and Dairy Research

Early History. Normandy Farm, a proud possession of Mr. and Mrs. Herman C. Krannert, stands as a center for promoting Indiana agriculture. From the original purchase of 160 acres of well-worn soil in 1935, the Krannerts have built Normandy Farm into a highly productive 550 acre unit.

Pasture scene with Normandy Farm buildings in the background. Alfalfa grass mixtures are rotationally grazed. Cows also have free access to dry hay. (Courtesy J. C. Allen & Son)

LOCATED in the shadows of Indianapolis, Normandy Farm means excellence to Guernsey cattle breeders throughout the United States. Guernsey cattle, the choice of Mrs. Krannert, were brought to the farm in 1936. At that time she felt a great need to improve the Guernsey breed. The major objective was to correct lack of uniformity, small size, poor udders and low production. The Krannerts have dedicated Normandy Farm to research and improvement of not only Guernsey cattle, but agriculture in general.

It took the Krannerts a great deal of time, courage, determination and capital, as well as critical management, to develop the outstanding Guernsey herd and farm. Throughout the years, many new ideas were tried; some worked exceptionally well, while others did not. The Krannerts were determined to build the farm, the dairy herd and the management into an efficient unit. To do this, they laid more than 10 miles of field tile during the first year to correct poor drainage. Additional land was purchased and a modern dairy barn and milk house was constructed in 1936. They paid modest prices for their first animals while developing the land and the level of management.

A neighboring 19-year-old farm boy, Mr. Kenneth Tate, became the Normandy Farm manager. His dedication and great love and knowledge of animals contributed much to the success of the farm and the herd.

Through the years of building the farm, the Krannerts sought advice from Purdue University agricultural specialists, local county extension agents and other professional organizations. Professors E. A. Gannon and J. H. Hilton were especially helpful in providing guidance and advice to the Krannerts and their manager.

In 1960, the relationship with Purdue University came under a more formal arrangement. At this time a lease agreement was made with Purdue University to operate the farm, continue to build the Guernsey herd and greatly increase the research activity.

Mr. Connie Miracle, Farm Manager, taking weather data. This official station is part of the Indiana farm weather forecasting service. (Courtesy J. C. Allen & Son)

Purdue University welcomed the opportunity to develop a well-rounded research program aimed toward increasing dairy farm efficiency. Normandy Farm provides an ideal field laboratory equipped with a high producing Guernsey herd, physical facilities to house and care for the herd, and good land to produce the needed forage and grain crops.

Milk Production. Emphasis upon the total program by Mr. and Mrs. Krannert and Purdue University has not interfered with milk production in the Normandy Farm herd. Cows bred in this herd have taken their place among the National Class Leaders of the Guernsey breed. Normandy Moonbeam, Normandy Cheer and Normandy Distinct Julie are or have been listed among the class leaders. In 1964, Metzger Farms Peer Valerie, a well-known cow of the Normandy herd, set a new 305-day National record in both milk and fat for mature cows in her division. Valerie's performance brought the Tarbell Trophy for the highest mature equivalent fat record of the breed to Mr. and Mrs. Krannert's Normandy Farm. Her record, starting at 6 years of age, was 22,190 pounds of milk and 1,099 pounds of fat in 305 days on twice daily milking.

Blakeford Transfer and several of his sons are recognized as influential bulls of the Guernsey breed. In 1965, Metzger Farms Transfer Valor, sired by Blakeford Transfer, was listed as the highest bull of the Guernsey breed for the milk production of his daughters.

Milk production and health records have always been kept on the Normandy herd. The herd was qualified for the Gold Star Breeder Award during the past several years. In 1964, the Normandy Farm herd ranked third in the nation for herds of 50 to 100 records (68 lactation records averaged 13,215 pounds of milk and 663 pounds of fat). In 1966, the herd ranked sixth among herds reporting 75 to 125 records (82 lactation records averaged 12,477 pounds of milk and 616 pounds of fat.

Housing and Feeding Management. In 1962, a silage-feeding area was built including a batch weigh hopper, scales, transfer auger and control box. In this system two types of silage and concentrate can be blended. The feed can be augered to a shaded manger for the milking herd or diverted to a truck for feeding replacement heifers. A fence-line hay feeder was also reconstructed to essentially eliminate wastage of hay. The V-neck hay bunk has been especially successful in preventing loss of high quality hay.

In 1963, a free-stall barn was constructed at Normandy Farm. Free-stall barns were constructed the following year at the Purdue Dairy Center and the Southern Indiana Forage Farm. Under Normandy Farm management-sponsored research, Professor J. L. Albright, animal scientist, and his students compared free-stalls with loose-housing. Cows in free-stalls were cleaner and produced milk of higher quality. The savings were nearly twenty dollars ($20.00) per cow per year in favor of free-stall housing. The difference was largely because less bedding was needed in free-stalls. The long range goal of the dairy management research program is to solve some of the pressing problems of large herd management under midwest conditions. Another research study conducted at the Purdue Dairy Center has shown that high producing dairy cows can be self-fed a complete mixed ration of concentrate blended with corn silage. More important, the concentrate portion can be changed drastically every two weeks when mixed with corn silage without affecting production. This research indicates that concentrate rations can be changed at intervals to utilize favorably priced feed ingredients. When available, electronic computers can be used to determine the most favorable least-cost feed ingredient combinations.

Social behavior of cows is also under investigation under the direction of Professors B. W. Crowl and J. L. Albright. Modern systems of dairying involve mass handling of cows and a minimum of individual attention. Under these conditions the personality of some cows is intolerable. Can cows be trained to make large herd management easier? How important are eating habits? How does early rearing experiences of the calf affect later behavior? Preliminary research in this area has been intriguing and shows promise as another tool for improving the efficiency and ease of dairying.

The silage feeding area.

Weighed amounts of silage and concentrate can be augered from this control panel to the milking herd or to a wagon for feeding heifers at another location.

One of the least desirable activities and often the most troublesome for a dairy farmer is manure disposal. Cooperative research involving the Departments of Agricultural Engineering and Animal Sciences is underway to find ways to reduce labor for manure disposal and to eliminate undesirable odors.

Forage Research. Research at Normandy Farm emphasizes forage production and utilization. Dairy cattle need a low cost source of feed for economical milk production. A high level of management is necessary to produce high yields of good quality forage. The Krannerts, of course, were aware of this and through the years had already improved the Normandy Farm land so that greater yields of pasture, silage, and other forage crops would be possible.

In addition to the tiling already mentioned, early soil improvement efforts included crop rotation, use of cover crops and application of lime and other fertilizer according to soil tests. Professor C. H. Noller, animal scientist, and Professor C. L. Rhykerd, agronomist, have enlarged upon the soil and forage work — particularly with more frequent cutting, heavier fertilizer applications and utilization studies with the forages produced.

In 1961, a program was begun to determine the yield potential of alfalfa-grass mixtures using the latest technology available. In 1965, they produced approximately 8.5 tons of hay per acre — 4 times the Indiana average. One field of alfalfa produced nearly 3000 pounds of protein — 3 times as much protein as that produced by a 100 bushel corn crop when harvested as silage, or 3 times as much protein as produced by a 40 bushel per acre yield of soybeans.

To produce these yields, liberal amounts of fertilizer were applied several times each year using soil tests and plant analyses as guides. Some fertilizer elements were used at rates thought to be higher than practical. Even with these heavy applications, the total fertilizer cost could be paid by 2 tons of harvested forage — therefore the 8.5 tons hay per acre was 6.5 tons above fertilizer cost. This same research has dispelled the old belief that a forage seeding was good for only two years of top production since the 8.5 ton yield was obtained from a 5-year-old stand.

Since milk production depends upon how much a cow eats and her preference for feeds, as well as her milking ability, experiments were designed to determine

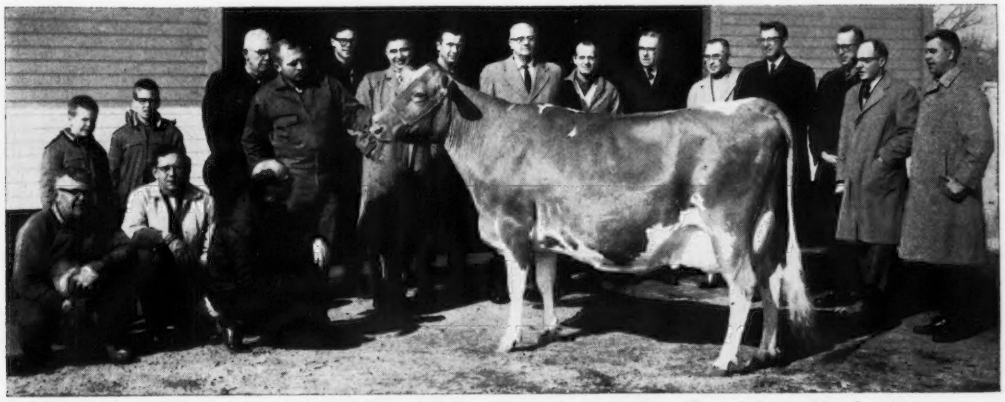

"Valerie" and friends celebrating completion of new National record for milk and fat in March, 1964.
(Courtesy J. C. Allen & Son)

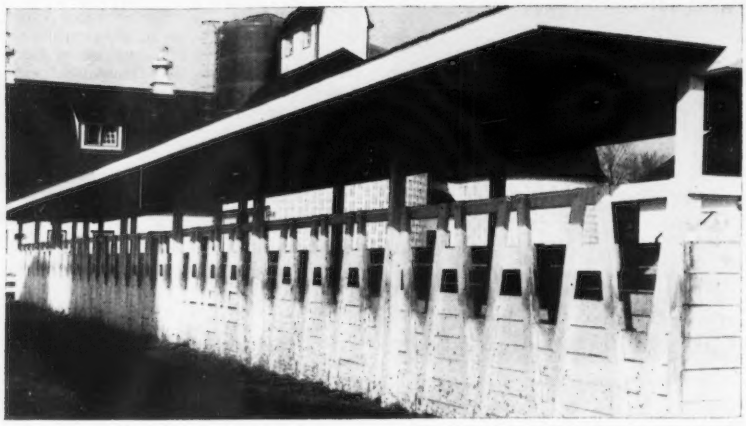

Fence-line V-neck hay feeder along one side of the barnyard and adjacent to the silage feeding area. Note that very little hay is wasted. (Courtesy Hoard's Dairyman)

A free-stall barn was built in 1963 to allow for herd expansion. This method of housing has been quite satisfactory. (Courtesy Hoard's Dairyman)

what makes feed acceptable to dairy cows. So far, the research indicates that all cuttings of alfalfa-grass mixtures were consumed equally well. All alfalfa-grass mixtures were readily consumed by Normandy Farm cattle when harvested at an early stage of maturity and properly preserved.

Guernsey heifers in these feeding trials did not discriminate against orchardgrass — contrary to reports by some dairy farmers. Animal acceptance of orchardgrass appears to be related to harvest date since it matures very early and therefore must be harvested earlier than pure alfalfa or other alfalfa-grass mixtures.

Dairymen and other livestock producers feeding corn silage from fields heavily fertilized with nitrogen have been concerned about nitrate poisoning. Extensive trials on the Department of Animal Sciences Research Farms made possible by Normandy Farm-sponsored research have shown that high rates of nitrogen fertilizer can be used to increase Indiana corn yields without harmful effects to animals. Nitrogen fertilizer at levels up to 800 pounds per acre was applied along with adequate phosphorus and potash fertilizer. Feeding of green chop corn forage from these plots to dairy steers through two drought seasons resulted in no ill effects on the animals. The ensiled corn also proved to be safe for high producing dairy cows.

Economic analyses of Normandy Farm yield data now in progress promise to shed new light on the economics of utilization of forage and corn in livestock programs. The data will serve as guidelines for dairymen to determine the most profitable cropping system and its integration into a livestock feeding program.

Milk Composition. A long-range genetic project was initiated in 1961. Milk samples from all individual lactating animals are regularly analyzed for all components. The purpose of this study is to identify and utilize those sires and female lines that transmit not only high milk production but also high milk protein production. In addition to official records for milk and fat production, private records are maintained for production of protein and solids-not-fat.

Reproduction. This important aspect of successful herd management has not been overlooked in the Normandy Farm-sponsored research program. Cooperation

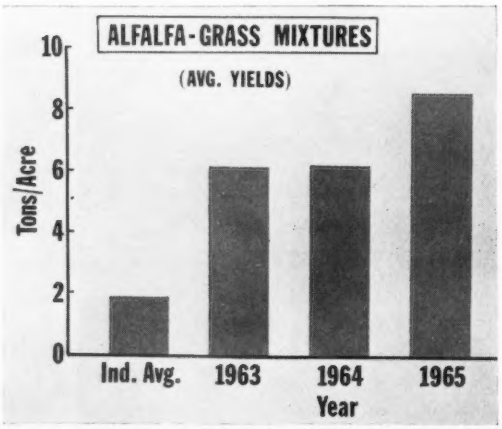

The yields of alfalfa-grass mixtures on the Normandy Farm from 1963 to 1965 were four times the average for the state of Indiana.

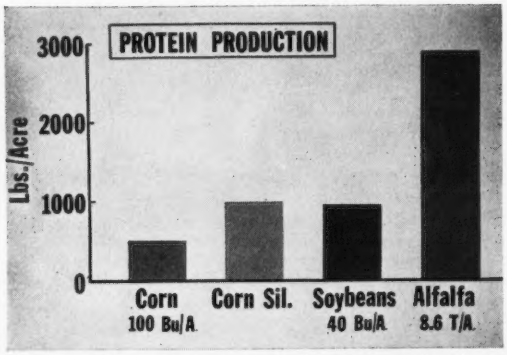

A comparison of the amount of protein produced per acre by alfalfa on the Normandy Farm in 1965 compared to that which is produced by a 100 bushel per acre corn crop or a 40 bushel per acre soybean crop.

with the Purdue University Veterinary School has demonstrated the importance of fertility and health control programs. Near optimum calving intervals have been maintained and well grown heifers have made acceptable records after calving at 22 to 24 months of age. Calf mortality for the period 1961 through 1965 was 3.9%. The female sex hormones are being chemically measured in the urine and blood from normal and abnormal cows. The hormone relationships as related to calving problems, retained afterbirth, twinning, cystic ovaries, conception failure and early embryo death are some of the common problems under investigation by Professor R. E. Erb, animal scientist, and his graduate students. It is felt that problem solving in the reproductive area is essential for increasing management efficiency on dairy farms.

Long Term Research Objective. The agricultural food industries exist to produce high quality, nutritious food economically. Of course, profit to the producer is an essential ingredient and must be preserved if dairying continues as a major agricultural industry. Developing food shortages world-wide dictate that more human food be produced per acre of available land. The broad objective of the Normandy Farm research program is to develop the guidelines to maximize yield of feed crops per acre, and devise systems for getting a maximum amount of milk per acre. The latter cannot be achieved without higher producing regular breeding cows. Profit cannot be achieved without labor and management efficiency. The Normandy Farm program involving research on forages, feeding systems, housing, animal behavior and reproduction was planned to generate knowledge on how to improve the efficiency and the competitive position of dairying in American agriculture.

This is the alfalfa field that produced nearly 3,000 pounds of protein per acre in 1965. In the background is a field of corn which was originally a part of this alfalfa field but was plowed up in 1964 and planted to corn because extremely high alfalfa yield exceeded farm needs.

A thick stand of a well adapted alfalfa variety is essential to take advantage of the high rates of fertilizer necessary to obtain high yields.

The following statement made by Mr. Herman C. Krannert May 16, 1962, as a visiting professor at the Krannert Graduate School of Industrial Administration, Purdue University, illustrates the challenge to the Normandy Farm Research Team and to dairymen everywhere: **"Because people are always seeking new ways of doing things in practical affairs, there is nothing certain except change. No solution is ever good enough to last for a long time. The search for new truth has been so effective that there really isn't any way in the American economy to fix the market so there won't be competition. The world is too restless and in this complex competitive game of moves and counter-moves, profit is the evidence of success."**

(Published in "KRANNERT ON MANAGEMENT." 1966. Purdue University, Lafayette, Indiana, p. 17.)

Sanitation and herdsmanship contribute to low calf mortality. The picture illustrates one satisfactory method for feeding subsitutes for whole milk. Calves are weaned at six weeks of age. (Courtesy J. C. Allen & Son)

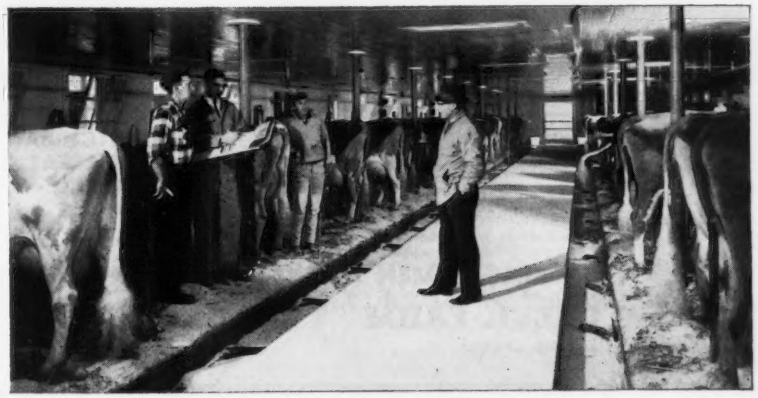

Dr. R. C. Herschler, former Purdue veterinarian, planning a fertility control program with Blaine Crowl, Connie Miracle and Tom Dunlap. The program, continued by Dr. C. J. Callahan, Purdue veterinarian, has been very successful.
(Courtesy J. C. Allen & Son)

GOLD STAR SIRE — BY A GOLD STAR SIRE — DOUBLE GRANDSON OF GYPSY MAID — GOLD STAR DAM

YELLOW CREEK BFT. GYPSY KING, ★ GOLD STAR SIRE ★

On December 15, 1966, we classified 11 of his daughters — **4 Excellent — 6 Very Good — 1 Desirable** — for an average of 87.5%. 25 daughters, 45 records average 11821 lbs. milk, 675 lbs. fat, M.E.—305—2x, 31 classified average 85.1%.

Sire: **Yellow Creek Bft. Gypsy Boy,** GOLD ★ SIRE, he by Yellow Creek Jewel Supreme, GOLD ★ — AI GOLD ★ SIRE.

Dam: **Yellow Creek S. Lovely Maid** (E 5 times), 13702—*745—Jr2HIR—365—2x, 14933—802—Jr3HIR—365—2x. Sold for $8,500 Butterfat Sale, 1960.

Bft. Gypsy King is a double Jewel Supreme and a double Yellow Creek Gypsy Maid (E '55 '56), GOLD ★ DAM.

5 EXCELLENT DAUGHTERS BY "BFT. GYPSY KING" — Full Sisters — Their Dam Is Also Excellent

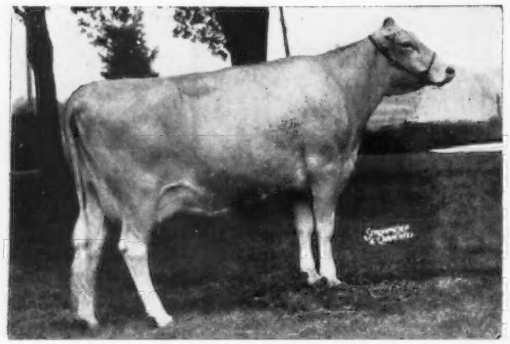

YELLOW CREEK QUEEN SHIRLEY (E '65 '66)
10360—552—Jr2HIR—296—2x
10650—637—Sr2DHIR—305—2x
13250—727—Sr3DHIR—295—2x
15430—820—Sr4DHIR—359—2x

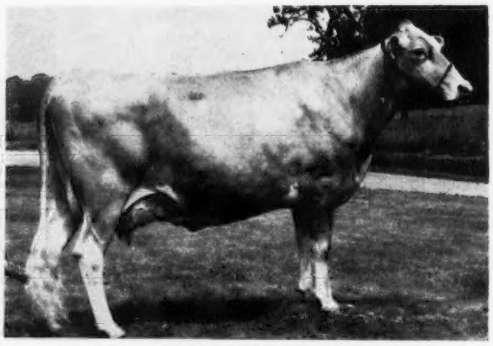

YELLOW CREEK QUEEN SHARON (E '66)
11625—700—Jr2DHIR—365—2x
11750—697—Jr3DHIR—305—2x
On retest, 10260—560—Jr4DHIR—217—2x — still on test. Sold for $2,150 Butterfat Sale, 1966.

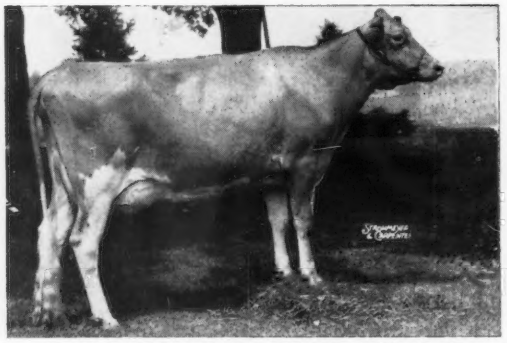

YELLOW CREEK QUEEN JANICE (E '64 '65 '66)
13160—*777—Jr2DHIR—305—2x
Sold in 1964 for $1,800 to Mrs. Robert R. Meigs, Philadelphia, Pa.

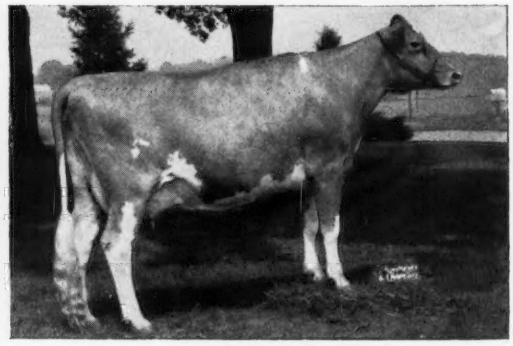

U Creek Whitty Linda (E '66)
12670—781—Sr3DHIR—365—2x

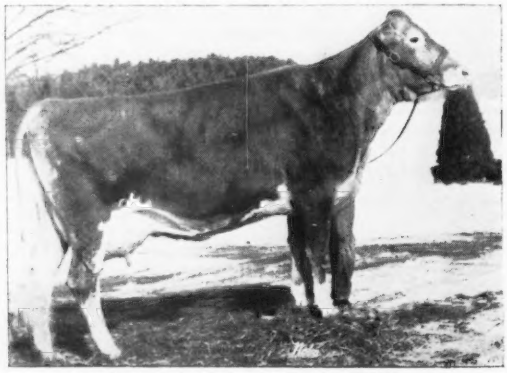

Yellow Creek Queen Stelda (E '66)
9968—584—Jr2DHIR—305—2x
5901—311—Jr2DHIR—111 days—2x, still on test.
Her dam is also Excellent.

OUR JUNIOR HERD SIRE

YELLOW CREEK BFT. WATCHMAN

is a paternal brother to these 5 Excellent cows. They are by OUR GOLD STAR SIRE — Yellow Creek Bft. Gypsy King (see above). WATCHMAN is out of the Class Leading, Excellent cow — Wicky E. Queen (pictured on opposite page).

WATCHMAN is the sire of YELLOW CREEK BUTTERFAT QUESTAR—IN THE 1967 GUERNSEY SALE — SEE OPPOSITE PAGE.

GYPSY KING SEMEN IS AVAILABLE THROUGH NOBA, TIFFIN, OHIO

YELLOW CREEK FARM

Oscar R. Weaver & Sons, Owners
Tel. 862 - 2728

R.R. 2, Box 171, Goshen, Indiana 46526
5 miles west and 1 mile south of Goshen
on the corner of County Roads 11 and 36

SELLING . . . A Bull That Combines The Blood Of The EXCELLENT — WICKY E. QUEEN And The GOLD STAR — TERRA VISTA QUEEN Families

IN THE 42ND RENEWAL — GUERNSEY SALE
FAIRGROUNDS, INDIANAPOLIS, INDIANA — MAY 10, 1967

YELLOW CREEK BUTTERFAT QUESTAR — Born April 1, 1966

Sire: **Yellow Creek Bft. Watchman.** There are 20 young daughters in our herd. They look good, and Watchman is now being used in the herd more than any other bull. Sire: Yellow Creek Bft. Gypsy King, GOLD ★ SIRE.

Her Sire's Dam

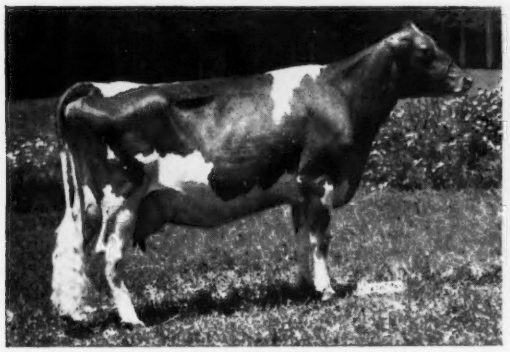

Wicky E. Queen (E 3 times)
17567—*1010—Jr4HIR—365—2x
14280—830—5DHIR—298—2x
19720—*1148—6DHIR—365—2x

She is also dam of Queen S. Rose (E '66), **on test with 10980 lbs. milk, 506 lbs. fat, 5DHIR—2x in 128 days, milked 105.9 on 2x her high day.**

Her Dam's Dam

Terra Vista Queen (VG)
GOLD ★ DAM
14690—818—10HIR—346—2x
13456—738—12HIR—334—2x

Lifetime production, 122,200 lbs. milk, 6,915 lbs. fat, 2x. 4 full sisters including the dam of QUESTAR (see below). **A son sold to MABC for $2,000.**

His Dam

Yellow Creek S. Quilly (D)
14119—832—Jr4HIR—365—2x
15593—929—5HIR—365—2x
15219—863—7HIR—305—2x
15289—849—8HIR—305—2x
15453—885—9DHIR—365—2x
15140—800—10DHIR—304—2x

On retest with 18082—1011—11DHIR—352 days—2x. **Lifetime production 129,318 lbs. milk, 7,392 lbs. fat, 2x.**

Full Sister To Dam

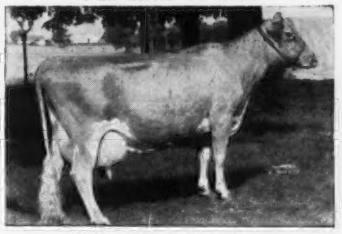

Yellow Creek S. Quince
(VG 5 times)
*17063—*931—Jr3HIR—365—2x
*19223—*1002—Sr4HIR—365—2x
18825—998—6HIR—365—2x
17843—899—7DHIR—365—2x
17760—855—9DHIR—305—2x

Lifetime production, 122,942 lbs. milk, 6,289 lbs. fat, 2x.

Full Sister To Dam

Yellow Creek S. Susie (D)
14295—*831—Sr4HIR—305—2x
15697—935—5HIR—363—2x
15291—863—7HIR—340—2x
14742—799—8HIR—305—2x

Lifetime production, 131,281 lbs. milk, 7,232 lbs. fat, 2x.

Also Consigned . . . YELLOW CREEK HI DELLA (VG twice—87%)

Born September 13, 1962. Calved with third calf 2/20/67. 9770—538—Jr2DHIR—305—2x, 14310—771—Jr3DHIR—365—2x. Fresh and selling open.

Sire: **Yellow Creek Top Spot,** 10 daughters, 14 records average 12553—622—M.E.—305—2x (pending), 9 classified average 83.4%. A son of Mulhocaway Butterfat Jeweler out of Yellow Creek S. Pretty Spot (VG 6 times), 16523—878—Sr4—365—2x, she dam of Yellow Creek Top Spottie (VG 3 times), 11230—620—Sr2DHIR—305—2x.

Hi Della is out of **Yellow Creek Butterfat Dulcie,** 14481—795—Jr2HIR—365—2x, 14840—778—Sr3DHIR—305—2x, she by Mulhocaway Butterfat Dolphin out of Yellow Creek S. Quince — a daughter of Terra Vista Queen, GOLD ★ DAM (see above).

YELLOW CREEK FARM
Oscar R. Weaver & Sons, Owners
Tel. 862 - 2728

R.R. 2, Box 171, Goshen, Indiana 46526
5 miles west and 1 mile south of Goshen
on the corner of County Roads 11 and 36

OUR HERD IS FOUNDED ON THE BLOOD OF THE ★ GOLD STAR ★ AUTUMN FAMILY

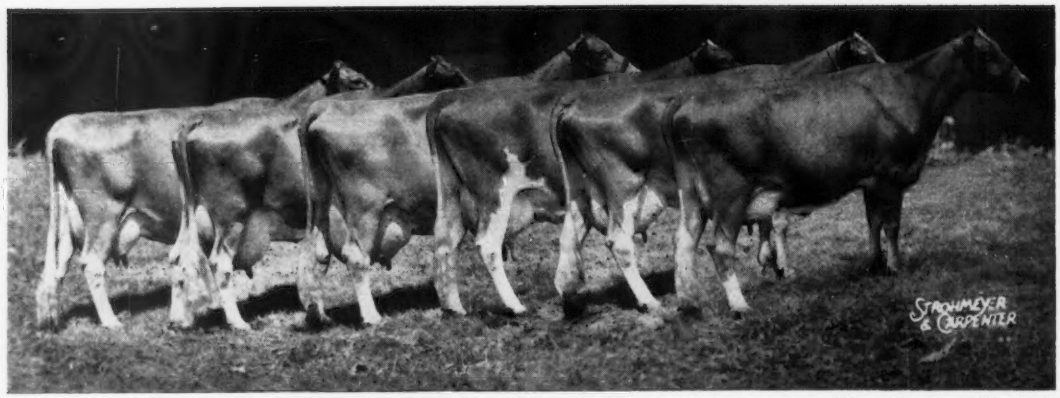

Left to right: **LEAFY LANE MATCHLESS AUTUMN,** GOLD ★ DAM, and her 5 daughters (VG 3 times), 18310—*1104—8HIR—365—2x — **LEAFY LANE NOBLE DUCHESS** (VG), 15120—745—8DHIR—305—2x, GOLD ★ DAM, her full sister, **LEAFY LANE NOBLE SUNGOLD** (E 5 times), 17000—*1070—6DHIR—305—2x, **LEAFY LANE CHERUB'S MAYTIME** (D), 10095—622—Jr3HIR—305—2x, **LEAFY LANE SELECT SUMMER** (VG), 11300—578—Jr4DHIR—305—2x, **LEAFY LANE WINTER** (VG), 9600—503—Jr3DHIR—305—2x.

A SON OF AUTUMN . . .

LEAFY LANE HIGHLANDER, 19 daughters, 32 records average 9655 lbs. milk, 500 lbs. fat, M.E.—305—2x, 17 classified average 83.8%. He by a GOLD ★ SIRE.

A GRANDSON OF AUTUMN . . .

OUT OF NOBLE SUNGOLD — HER 5 TIMES EXCELLENT — CLASS LEADING DAUGHTER

LEAFY LANE DIAMOND JIM — Born December 22, 1960

A son of **Nyala Ermine's BONANZA,** GOLD ★ — AI GOLD ★ SIRE

A Few Diamond Jim Daughters — 8 Classified VG — 1 D

	Milk	Fat	Division
Leafy Lane Diamond Lil (VG)	11650	577	2-2DHIR—305—2x
	14213	703	M.E.—305—2x
Leafy Lane Diamond Rosalee (VG)	11150	561	2-6DHIR—305—2x
	13157	661	M.E.—305—2x
Leafy Lane Diamond Lynn (VG)	8620	483	2-4DHIR—305—2x
	10344	579	M.E.—305—2x
Leafy Lane Diamond Patsy	8850	464	2-5DHIR—305—2x
	10531	552	M.E.—305—2x
Scenics Jan	10410	474	2-1DHIR—305—2x
	12804	583	M.E.—305—2x

Also In Service . . . A FLASH Son

LEAFY LANE BON FLASH — Born July 11, 1963

Sire: **Fritzlyn Jeanette's Flash,** GOLD ★ SIRE, and sire of 39 EXCELLENT daughters.
Dam: **Leafy Lane Bon Moonbeam,** 10900—553—Sr4DHIR—305—2x, she by BONANZA out of Leafy Lane Select Moonglow, 14000—758—5DHIR—305—2x, she also dam of Leafy Lane Hi Chieftain, 10 daughters, 10 records average 9204—455—M.E.—305—2x.

A GOVERNOR From The SECRET Family

LISETER GOVERNOR'S COLONEL — Born January 29, 1965

Purchased in the 1966 Kentucky Sale. A son of **Spar Hill Governor,** he by Jolly Vern, GOLD STAR SIRE, out of the GOLD STAR Glengeran Leader's Cecilia family.

DAM OF COLONEL

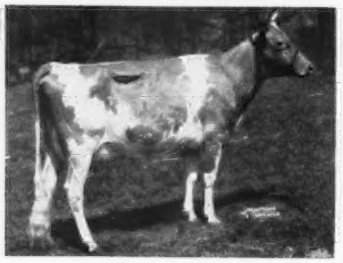

Liseter Royal Secret
(VG 6 times)
10851—579—10HIR—305—2x
10875—541—11HIR—305—2x
10245—525—13HIR—289—2x
11621—592—14HIR—305—2x
In Liseter herd at 17 years of age.

HIS MATERNAL SISTER

Liseter Mistress Secret
(VG 5 times)
12076—613—6HIR—305—2x
13109—659—9HIR—305—2x
16036—754—11HIR—305—2x
16308—785—12HIR—305—2x

ANOTHER MATERNAL SISTER

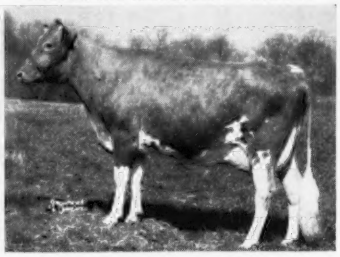

Liseter Brilliant Tidings
(E 4 times)
10136—570—Jr4HIR—305—2x
12594—631—5HIR—305—2x
11370—644—6DHIR—305—2x
Full sister to Liseter Sultan, 14 daus., 14 rec. av. 10333—4.5%—466 (M.E.—305—2x), 10 classified, 5 VG — 4 D — 1 A.

GOLD STAR BREEDER 9 TIMES
EVERY YEAR SINCE THE PROGRAM STARTED

REGISTERED GUERNSEYS
Leafy Lane Farm
DR. AND MRS. R. A. CRAIG ★ KOKOMO, INDIANA

Vaccinated and Accredited for Bang's and T.B.
For Information Write:
Dr. and Mrs. R. A. Craig, Owners
Phone GL 9-9176
2 miles west of Kokomo on Sycamore Rd.
Farm Address: 5 miles west of Kokomo
Both on State Road 22
Bob Skaggs, Manager and Part Owner
Box 70, Rt. 2, Kokomo, Ind. 46901
Phone GL 2-6906

SENIOR AND GRAND CHAMPION, NATIONAL GUERNSEY SHOW, 1966

CHAMPION BEST UDDERED COW, NATIONAL, 1966

TWICE ALL-AMERICAN, 1965, 1966

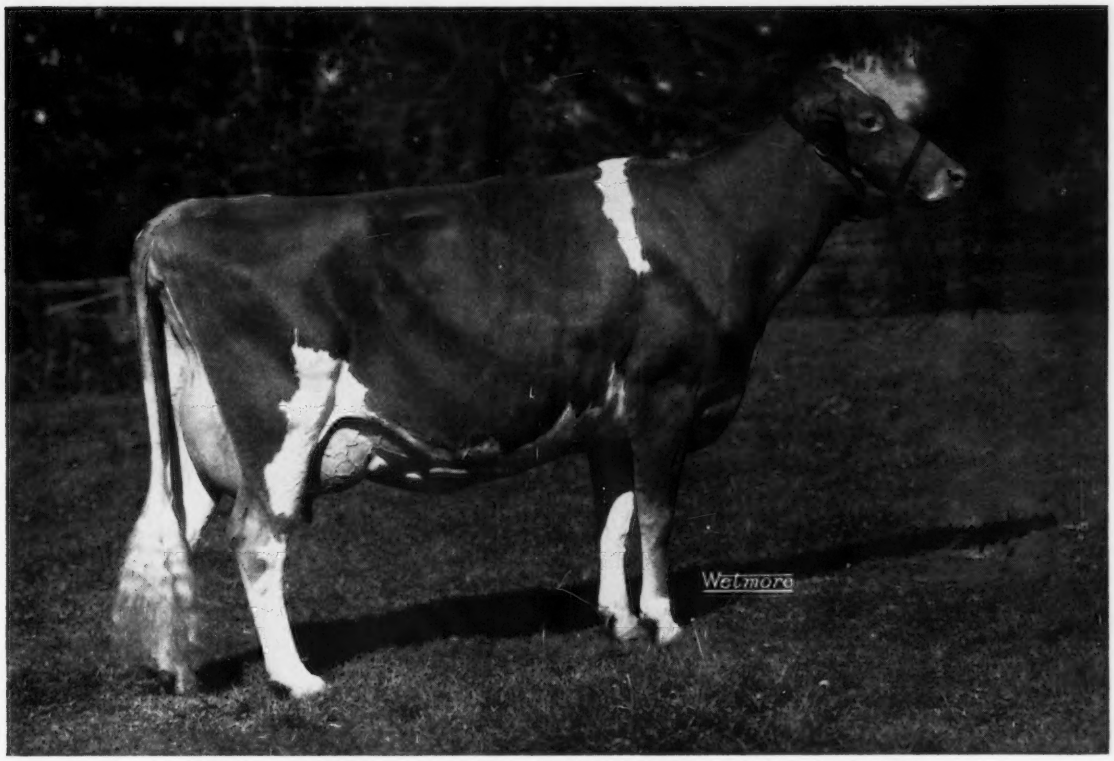

VILLA CREST F. DAHLIA (EXCELLENT '63 '65 '65 '66)

Scored 94% in 1966 — Excellent Mammary System 4 Times

10578 lbs. milk, 521 lbs. fat, Jr2HIR—365—2x
11590 lbs. milk, 575 lbs. fat, Sr3DHIR—305—2x
13220 lbs. milk, 647 lbs. fat, 5DHIR—298—3x
9610 lbs. milk, 497 lbs. fat, 6DHIR—140—3x (still on test)

Reserve Senior and Grand Champion, Mid-West Classic, 1964, 1st 3-Year-Old, Senior and Grand Champion, Indiana, 1964, 1st 4-Year-Old, Reserve Senior and Grand Champion, Indiana, 1965, 1st 4-Year-Old, National 1965, 1st Aged, Reserve Senior and Grand Champion, Indiana, 1966. Winner of the Douglaston Manor Farm Trophy and the Meadow Lodge Farm Trophy, 1966.

BREEDER AND OWNER: VIRGIL C. WEAVER, GOSHEN, INDIANA

Sire: **Villa Crest Financier**
(see next page)

Dam: **Villa Crest K. Diana** (VG 3 times)
12061—608—Sr3HIR—359—2x

Dahlia represents 4 generations of Villa Crest breeding, and she is the dam of 2 sons and 2 daughters in our herd.

Mr. and Mrs. Virgil C. Weaver
Owners

VILLA CREST FARM, GOSHEN, INDIANA 46526
R.F.D. 3 — 5 miles west of Goshen

VILLA CREST FOUNDATION SIRE

Himself

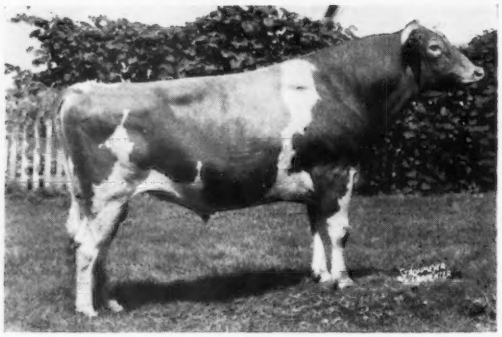

12 Excellent daughters
55 Very Good daughters

The full story on FINANCIER — "The Villa Crest Foundation Sire" — will be given in detail in The Villa Crest Story at a later date.

VILLA CREST FINANCIER

A double grandson of Villa Crest Levity King and out of Villa Crest King's Fancy — pictured on opposite page.

Summarized 7 times, and each time production has gone up. AGCC Summary 5/26/66 — 97 daus., 218 rec. av. 9914 lbs. milk, 507 lbs. fat, M.E.—305—2x, 84 cl. av. 85.5%

88 classified daughters to date

12 EXCELLENT — 55 VERY GOOD

Sire of 1st Junior Get, Ind., Mid-West Classic, 1963, 1st Senior Get, Ind., 1964, 1965, Mid-West Classic, 1963, 1964, 1966.

FINANCIER DAUGHTERS

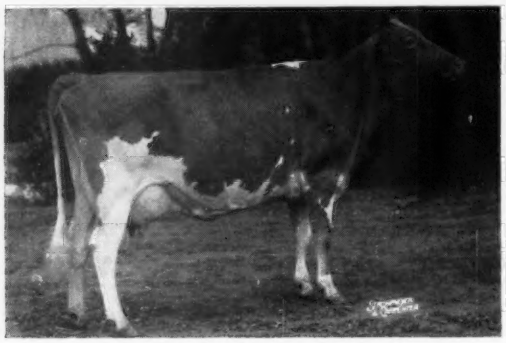

Collinwood Fancy Queen (E 5 times)
1st 4-Year-Old, Ind., 1962, 1st Aged, Res. Sr. & Gr. Ch., Ind., 1963, 1st Aged, Sr. & Gr. Ch., Mid-West Classic, 1963.
13762—653—Jr2HIR—352—3x
13467—664—Jr3HIR—365—2x
17267—824—5HIR—365—2x
12000—559—6DHIR—305—2x
15210—675—7DHIR—305—2x
AT VILLA CREST
A son in herd of Neil Govin, Menomonee, Wis., 3 daughters in our herd.

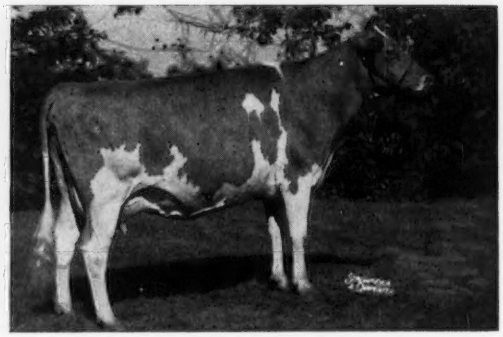

Collinwood Fancy Miss (E 4 times)
Sold to Castle Brook Farm in the 1960 Green Meadow Sale for $7,500.
8749—441—Sr2HIR—344—2x
12464—648—Sr3HIR—365—2x
13730—754—5yrs—305—3x
14444—784—6yrs—365—3x
13388—660—8HIR—305—2x
11430—565—9HIR—305—2x
A son in service for Chester Williams, Waukesha, Wisconsin.

Villa Crest F. Lillian (E 4 times)
10916—654—Sr3HIR—365—2x
10520—627—Sr4HIR—347—2x
14690—889—7DHIR—365—2x
AT VILLA CREST
A son in herd of George Cary, Coleman, Mich. A son in service at Villa Crest, and a daughter in the herd.

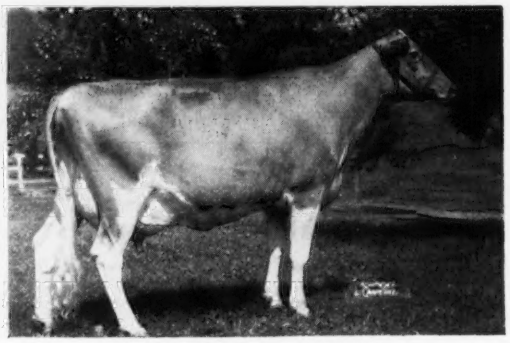

Villa Crest F. Loretta (VG 3 times)
10238—519—Sr3HIR—289—2x
12330—611—Sr4DHIR—305—2x
12040—654—6DHIR—305—2x
AT VILLA CREST
Two daughters in the herd, and a son in service at Villa Crest.

Mr. and Mrs. Virgil C. Weaver
Owners

VILLA CREST FARM, GOSHEN, INDIANA 46526
R.F.D. 3 — 5 miles west of Goshen

MOTHER OF VILLA CREST

DAM OF FINANCIER (see opposite page)

VILLA CREST KING'S FANCY (E 6 times)
13335—678—Jr3—365C—2x
18349—923—Sr4—365C—3x

4 PR sons — 3 tested daughters. Sold for $12,500 to Monterey Farm. Her daughter, Monterey L. Fanciful, sold in the Monterey Dispersal for $1,100.

Sire: **Villa Crest Levity King**

Dam: **Villa Crest Favor** (VG 3 times)
12537—612—Jr3—365C—3x, 12937—683—Jr4—305C 3x, 11216—594—5yrs—305C—2x. A daughter of Villa Crest Supreme, he by Pine Manor Crown Supreme.

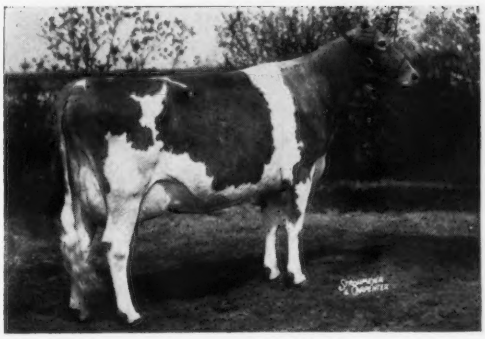

MORE FINANCIER DAUGHTERS

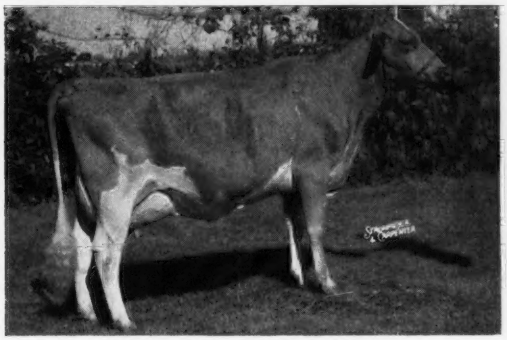

Collinwood Fancy Mel (E 4 times)
12969—688—Jr3HIR—360—2x
12935—699—Jr4HIR—365—2x
13551—742—5HIR—365—2x
13333—737—6HIR—365—2x
12130—651—8DHIR—305—2x
Senior and Grand Champion, Best Uddered, Elkhart Co. Show, 1961. 1st Produce of Dam, Ind., 1966.
AT VILLA CREST
A son in herd of John Loveless, Cromwell, Ind. 3 daughters in our herd.

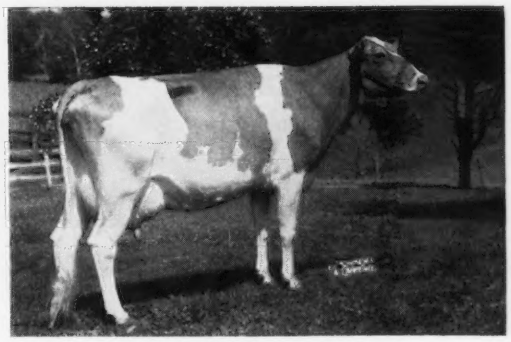

Villa Crest F. Flower (E 4 times)
11392—625—Jr4HIR—365—2x
10170—533—5DHIR—305—2x
11900—684—7DHIR—365—2x
1st 3-Year-Old, Elkhart Co., 1962. Dam of Villa Crest Prince, All-American Sr. Yr., 1964, All-American 2-Year-Old, 1965.
AT VILLA CREST
A son in service at Villa Crest, and a son in service in the herds of R. E. and N. J. Widman, Freemont, Ohio. One daughter in our herd.

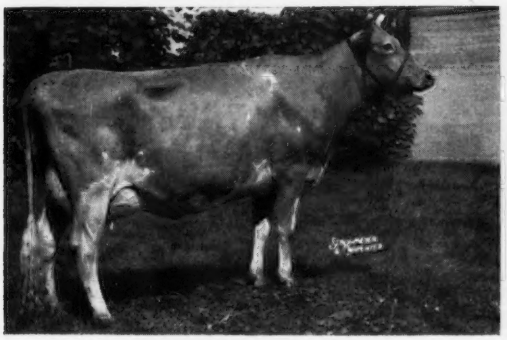

Villa Crest F. Katie (VG 5 times)
10929—570—Jr2HIR—365—2x
12381—663—Jr3HIR—365—2x
15607—823—Sr4HIR—365—2x
14486—734—6HIR—365—2x
11772—634—7HIR—359—2x
14913—738—8DHIR—365—2x
13060—656—10DHIR—297—2x
In Golden Hills Farm herd, Peru, Ind. Daughters at Golden Hills.

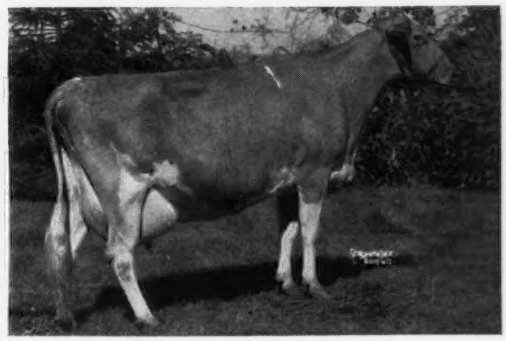

Villa Crest F. Fashion (VG 8 times)
11642—592—Jr2HIR—365—2x
13759—703—Sr3HIR—365—2x
13589—654—5HIR—352—2x
16238—851—6HIR—365—2x
13820—752—7HIR—365—2x
13396—641—9HIR—365—2x
15490—806—10DHIR—305—2x
AT VILLA CREST

Mr. and Mrs. Virgil C. Weaver
Owners

VILLA CREST FARM, GOSHEN, INDIANA 46526
R.F.D. 3 — 5 miles west of Goshen

FOREWORD —————— 28TH ANNIVERSARY

In planning the foundation for the Villa Crest herd, we attempted to find cattle from families that have made breed history. Also, our goal was to breed cattle showing upstandingness, long, lean necks, strong heads, sharpness, strength, well-attached udders, style and balance.

In 1939, we thought it a privilege to be able to purchase four daughters of **Green Meadow Ambler** which we thought had, and were backed by, the characteristics we desired in Guernsey cattle. Through the courtesy of the Pine Manor manager, Mr. Dietrich Ulken, we were given privilege of service to **Pine Manor Levity King** (Green Meads Taurus—Green Meadow Levity) on our Ambler daughters, which mating produced **Villa Crest Levity King** — he the double grandsire of **Villa Crest Financier,** acclaimed as one of the greatest sires the breed has produced. His influence has been clearly marked in both type and production, as evidenced in the Villa Crest Story.

In more recent years some new Green Meadow blood has been added in **Lyrene Financier** (Villa Crest Financier—Lyrene Emory's Polly), with most satisfactory results. Note other sires in use in the Villa Crest Story.

The policy at Villa Crest has always been to develop our cattle by the roughage method, bring our two-year-olds along slowly, and develop them so that as mature animals they will make very creditable records over many years.

We cordially invite you to read and study "The Story of Villa Crest".

Visitors Always Welcome

VILLA CREST FARM

Mr. and Mrs. Virgil C. Weaver, Owners

R.F.D. 3, Goshen, Indiana 46526

5 miles west of Goshen on County Rd. 32

Accredited — Negative

Phone Dunlap 219—875-5151

WORKING TOGETHER

To Sell MORE GOLDEN GUERNSEY MILK PRODUCTS

Only in the Indianapolis, Indiana Federal Milk Marketing Order is there a Co-Operative organized under the Capper-Volstead Act, solely for marketing the milk of Golden Guernsey producers. Initially the Central Indiana Guernsey Breeders' Inc. was started as a producer organization in 1949. In 1961, a Federal Milk Marketing Order was established in Indianapolis. Before the Federal Order was established much writing, organizing, and meeting had to be done. Five months after the inception of the Federal Order, the Central Indiana Guernsey Breeders' Inc. was recognized as the official marketing organization for the Golden Guernsey producers in the Marketing Order area. This entailed: providing the membership with market information; testing members milk for butterfat, protein and leucocyte; verifying producer weights through a bulk tank calibration plan; and many other smaller activities.

Producers pay 5¢ per cwt. for having these services performed. This is one of the lowest rates of any producer organization in the area. The W. K. Moseley Laboratory performs all tests. The Indiana Guernsey Breeders' Assn. performs all quality control work and helps maintain adequate supply of Golden Guernsey milk.

Golden Guernsey Farms, Inc.

Central Indiana G.B.A.

Indiana G.B.A.

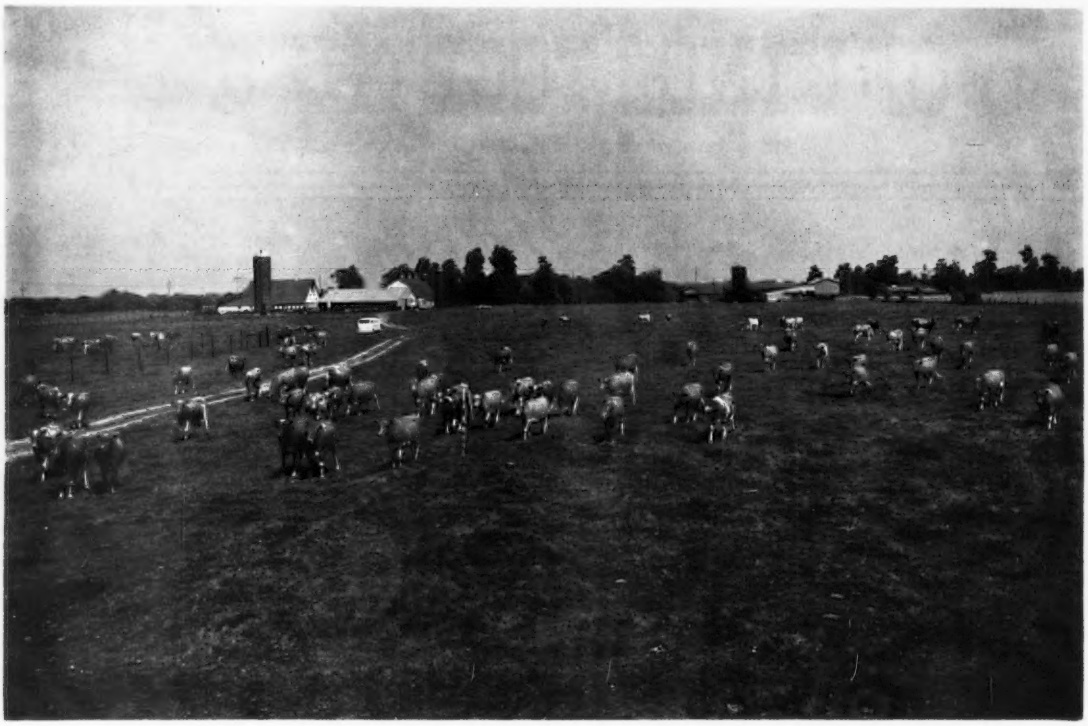

Some of our Guernseys that last year averaged 10,381 pounds of milk and 449 pounds of fat on 153 cows.

Classification Program.

Our herd was classified in November, 1966 with the following breakdown:

1-E; 114-VG; 155-D; 67-A.

Guernsiana Farm
Corner Southport Rd. & Emerson Ave.

Guy McFarland & Sons
Indianapolis, Indiana

Our future herd replacements sired by:

NORGERTS NANCE DIANTHA 568619

Sire: Norgert's Royal Nance 533769
Dam: Norgert's Quebec Diamond 1832579
7-11 HIR365-2x 18830 5.6 1048 ME: 17116 952

GOLDEN HARVEST WYN BERTRAM 563711

Sire: Wyno Hamlet's Hornet 555819
Dam: Locust Grove I. Berta 1090594
6-10 HIR365C-2x 20556 5.5 1123 ME: 15201 830

DEERSHORN K. VICTOR 558030

Sire: Fairlawn K. Footprint 515261
Dam: Deershorn L. Hopeful 1606255
10-7 DHIR305-2x 16380 4.4 726 ME: 17199 762

NYALA VALOR'S KNIGHT 557900

Sire: Fairlawn Muriel's Valor 543818
Dam: Nyala Bonanza Beatrice 1985762
4-2 HIR365-2x 17446 5.0 874 ME: 15718 787

WOODACRES EMPEROR'S FLASH 566949

Sire: Woodacres Emporer 549588
Dam: Deep Lake F. Welcome 1874672
6-3 HIR305-2x 15691 5.0 780 ME: 15691 780

EDGEWOOD PEERLESS VALOR 555030

Sire: Nyala Prince's Nero 470205
Dam: Edgewood Hollistan's Isabel 1402880
10-0 HIR 365-2x 16577 4.5 744 ME: 14654 657

ROBIN ROOST PRIDE'S ROYAL 563581

Sire: Henslee Farms Warrior Royal 520701
Dam: Predictor Albert's Pride 1578949
10-2 DHIR305-2x 14280 3.9 561 ME: 14851 583

We sell Golden Guernsey Milk Products

59.7% of Sales

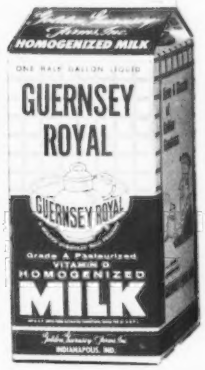

12.6% of Sales

21.4% of Sales

2.4% of Sales

During 1966 we sold 4,888,895 quarts of Golden Guernsey Milk Products. This ranks ninth in the nation.

Golden Guernsey Farms, Inc.

R.R. 1, Box 708 *Indianapolis, Indiana*

Our co-operative members who make this outstanding line of Golden Guernsey Milk Products available to consumers in the Central Indiana Area.

JOE GIERHART, R. R. 1, Bryant • PAUL BREHM, R. R. 1, Berne • OTIS RITCHIE & SON, R. R. 1, Gaston • PAUL GIERHART, R. R. 1, Bryant • WM. GUARD & WM. DAUGHERTY, Pennville • GERALD & RUSSELL RIGGS, Shirley • ROGER MOSER, Berne • GORDON KESLER, Dunkirk • KENNETH W. SCOTT & SONS, Muncie • EMERSON MITHOEFER, Mooresville • CLIFFORD PARKER, Franklin • NORMANDY FARM, New Augusta • DAVID PARIS, Franklin • JOHN TOLL, New Palestine • WARREN WATSON, Indianapolis • C. C. COCHARD, Greenfield • JULIUS MITHOEFER, New Palestine • TOM LONG, Ladoga • FOREST SPARKS & SON , Greenfield • MRS. BERNICE ZIGLER, Edinburg • SAM HERSHMAN & SONS, Kirklin VERN McVEY, Lebanon • MARCUS WITHAM & BAYARD SHUMATE, Lebanon • FRED SIESS & ALTA ARTMAN, Lebanon • MARK SPAUGH, Westfield • LOREN NICLEY, Lebanon • MELVIN & ARNOLD ROBERTS, Westfield • EARL WEAVER, Goshen • OSCAR WEAVER, Goshen • VIRGIL WEAVER, Goshen • PAUL HOOVER, Goshen • DAVID HOOVER, Goshen • DR. M. L. WELDY, Goshen • JOHN LOVELESS, Cromwell • BEN SHIRK, Goshen • LEWIS MARTIN & SON, Wakarusa • LOREN METZGER, South Whitley • HOWARD METZGER & SONS, Claypool • NORMAN CRAIG, Jonesboro • HAROLD YODER, Syracuse • HOBART YODER, Ligonier • RICHARD L. HOUSER, Bryant • GUY McFARLAND & SONS, Indianapolis

Central Indiana Guernsey Breeders, Inc.

E. J. MITHOEFER, President **JAMES T. STEPHENSON, Secretary-Treasurer**

HERD SIRES IN SERVICE AT LOOKWELL

A GOLD STAR SIRE

HANOVER HILL TREASURE

11 daughters, 13 records average 10706—584—M.E.—305—2x, 13 classified average 84%.

Sire: **Blakeford Transpire**

His Dam

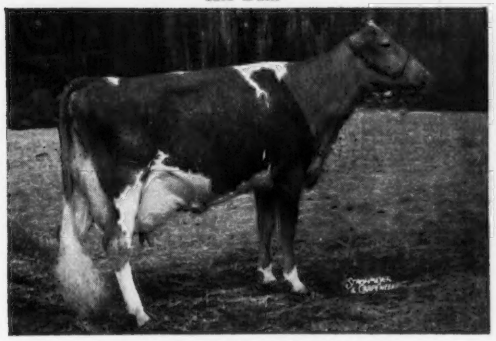

Princess B. of Ottendale (E twice)
14003—709—6HIR—305—2x
2 summarized sons include **Treasure** — our GOLD STAR SIRE
1 tested daughter
Hanover Hill Princess (E '65)
12000—599—Jr4DHIR—305—2x
11890—648—7DHIR—305—2x

Maternal Sisters To Emblem

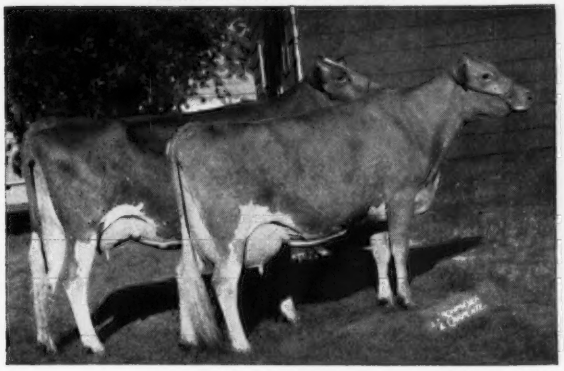

(Left to right)
Our 1964 Reserve All-American Produce
Lookwell I Elcena (VG—88%)
10064—601—5HIR—365—2x
10540—589—7DHIR—305—2x
Lookwell B. Ellen (E '65 '66)
11474—691—Sr4HIR—305—2x
Res. Sr. & Gr. Ch., Int., 1963

A TREASURE SON

LOOKWELL E EMBLEM

Born August 26, 1964

We have a number of EMBLEM calves. They are large, rugged and with good bone.

A son of **Hanover Hill Treasure** (see opposite).

His Dam

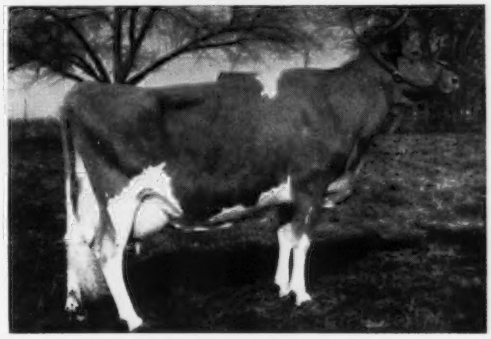

Flying Horse Harmony's Elena (E 6 times)
10619—643—Jr3HIR—365—2x
11403—630—5HIR—308—2x
10889—659—6HIR—365—2x
10757—645—7HIR—315—2x
10920—604—10DHIR—305—2x

We also have a full brother to EMBLEM . . .
Lookwell T. Explorer
Born March 23, 1966
and **Lookwell E. Bob,** another son of Broadmoor Babe **are for sale.**

Another Maternal Sister To Emblem

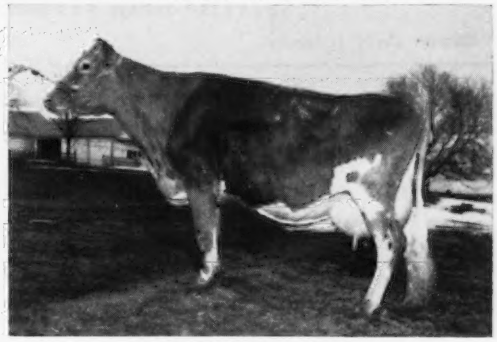

Lookwell I Elaine (VG '65)
12546—719—Jr3HIR—365—2x
14450—839—Sr4DHIA—345—2x
14590—785—5DHIA—354—2x
On her way to a fourth consecutive 700 lb. record.
Full sister to I Elcena.
I Elcena, B. Ellen and I Elaine are all daughters of Harmony's Elena — she dam of EMBLEM — above. Elena, Excellent again at 13 years, and her 3 daughters average 89.6.

A Few TREASURE Daughters

	Milk	Fat	Division
Lookwel T. Cherrie	10920	676	4-8DHIR—305—2x
Lookwell T. Lilly	11030	666	3-2DHIR—305—2x
Lookwell T. Valentine	13110	707	2-9DHIR—305—2x
Lookwell T. Audrey	11160	644	2-8DHIR—305—2x (pending)
Lookwell T. Mattie	12050	632	2-8DHIR—305—2x
Lookwell T. Holly	11140	543	2-7DHIR—305—2x
Lookwell T. Alvina	10350	586	2-10DHIR—305—2x
Lookwell T. Bea	10950	628	2-8DHIR—305—2x (pending)

Also In Service . . . LOOKWELL F. MASTERPIECE . . . Born July 5, 1962

4 daughters in milk, milking up to 50 lbs.

Sire: **Villa Crest Financier** — 12 classified daughters include Villa Crest F. Dahlia, National Grand Champion and All-American Aged Cow, 1966. Dam: **Broadmoor Babe** (VG '61), 10343—585—Sr3HIR—331—2x, 10513—663—Sr4HIR—346—2x, 10236—570—5HIR—365—2x, 16778—996—6HIR—365—2x, 12070—700—8DHIR—305—2x.

LOOKWELL FARMS

MR. AND MRS. EVERETT J. EBY & SONS, Owners
Phone Wakarusa 862-2271

GOLDEN GUERNSEY

Elkhart, Indiana

4 miles straight north of Wakarusa County Road 3
Our herd is State and Federal Accredited T. B. and Bang's

AT WEE MANOR QUALITY COUNTS —

Our Senior Herd Sire — KINGENDALE JOLLY DIAMOND

9 daughters average 12630—517 (M.E.—305—2x)

His Dam

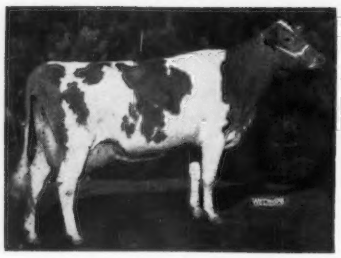

Manor Lodge Pete's Pansy
(E 5 t'mes)
Res. All-American, 1957
10582—580—Jr2—305C—2x, 9455—522—Jr3HIR—305—2x, 10353—560—Jr4HIR—264—2x, 12932—756—5HIR—305—2x, 9779—533—6HIR—305—2x, 10259—526—7HIR—305—2x. Sold for $1,300, 1963 Kingendale Dispersal.

His Full Sister

Kingendale Jolly Patsy
(E 3 times)
12710—631—Sr2DHIR—354—2x
Sold in 1963 for $1,525.

A daughter

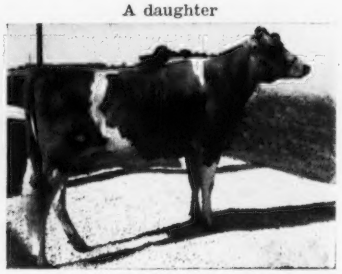

Wee Manor Diamond Victoria
(VG—88 at 2 yrs.)
12170—555—2-4DHIR—320—2x (Actual)
On retest with 5960—261—3yrs—DHIA—2x in 95 days (Actual).
Excellent straight across in udder.
4th 2-Year-Old, Ind. State Fair, 1966 (stale).

Other Top Cows In The Herd — *All Actual Records DHIA*

M. B. Fancy of Nosker Farm (E) — 10470—457—218 days—2x (inc.)
Pasturelands Peeress Heiress (VG—88.5 at 10 yrs.) — 10960—504—301—2x
Comer's P.K. June (VG) — 13710—546—3yrs—305 days—2x
Comer's Monarch Monica (VG) — 12370—419—3yrs—276 days (inc.)
Don's Bertha (VG) — 13050—568—3yrs—330 days
Del-Ray Top Command's Patty (VG—88.5 as a 2-year-old)

Our First Herd Classification . . . 1 E — 12 VG — 23 D — 3 A

1966 HERD AVERAGE . . . 11034—479 (ACTUAL)

Charles Craig & Family | **Visitors Welcome** | **Jonesboro, Indiana 46938**

U. CREEK MEADS FARM

Built On The Blood Of These Sires And Strong In The Blood Of Excellent Foundation Cows Like Gypsy Maid – Gem's Levity – Lilac's Honeymoon

YELLOW CREEK C. GENERAL

Born October 7, 1961

11 daughters fresh and on test doing well.

Sire: **Yellow Creek Hero Chief**
A son of Yellow Creek Supreme Maidy (E 4 times), 11726—*660—Jr2HIR—365—2x, she by Jewel Supreme, GOLD ★ — AI GOLD ★ SIRE, out of **Yellow Creek Gypsy Maid** (E twice), GOLD ★ DAM — dam of Yellow Creek Bft. Gypsy Boy, GOLD ★ SIRE, 3 daughters, all were Class Leaders, 2 classified Excellent another VG.

Dam: **Yellow Creek S. Gem** (VG 4 times)
11643—611—Jr3HIR—305—2x
14081—797—5HIR—365—2x
A Jewel Supreme out of **Yellow Creek Gem's Levity** (E 4 times) 14389—606—7yrs—362C—3x, GOLD ★ DAM.

A Young Herd Sire Prospect . . .
U. CREEK BFT. HAPPY EMBLEM

Born May 14, 1966

A son of **Yellow Creek Bft. Gypsy King,** GOLD ★ SIRE, and out of a daughter of Mulhocaway Butterfat King Hal.

YELLOW CREEK MR. HONORABLE

Born April 24,1965

His first calves are just arriving.

Sire: **Yellow Creek Butterfat Success**
A son of Mulhocaway Beauty Butterfat, GOLD ★ SIRE, and out of Yellow Creek Handy Sue (E 6 times), *17864—*1122—Jr4HIR—365—2x, 17480—*1134—5DHIR—305—2x.

Dam: **U. Creek Lilac's Honeymoon** (E '63 '65)
20701—1086—7HIR—365—2x
17229—960—10DHIR—365—2x

More Lilac's Honeymoon Blood

U. CREEK BUTTERFAT J. GOVERNOR

Born August 8, 1964

Sire: **Mulhocaway Butterfat Dispatch**
GOLD ★ SIRE

Dam: **U. Creek King's Jennie** (VG)
13530—658—Jr4DHIR—305—2x
14210—687—5DHIR—305—2x
Also dam of 2 daughters
U. Creek K. Lovely Jenn (VG)
11910—621—Jr2DHIR—305—2x
U. Creek G. Jennie's Bea (VG)
11640—557—Jr2DHIR—305—2x
On retest as a Jr3-year-old
We have her NANCE son FOR SALE.
King's Jennie is out of a daughter of Lilac's Honeymoon — dam of Mr. Honorable (above).

Stock For Sale – Visitors Always Welcome

We are located 2½ miles west, 1 mile south of Nappanee

Levi R. Hochstetler | **R.R. 2, Box 65** | **Nappanee, Indiana 46550**

Presenting . . . The VALLEY SET ALL-AMERICAN Best 3 Females All Recently Classified EXCELLENT

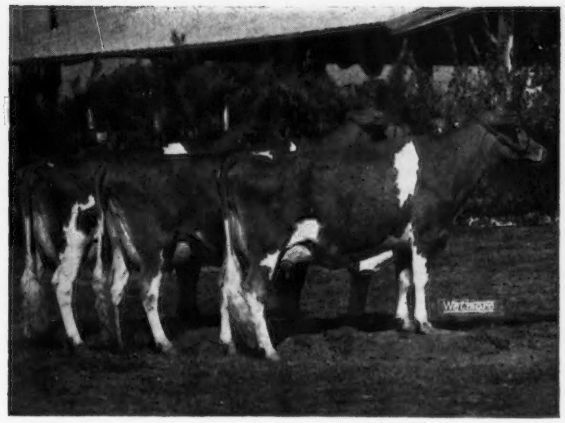

Left to right:

VALLEY SET E. LILLIAN (E–91%)
In The Guernsey Sale – pictured below

VALLEY SET FINANCIER'S GAIL (E–90.5%)
10820–529–Jr4DHIR–288–2x

VALLEY SET K. GINGER (E–93%)
HM ALL-AMERICAN 3-Year-Old, 1965
HM ALL-AMERICAN 4-Year-Old, 1966
11810–636–Jr3DHIR–305–2x
13760–697–Jr4DHIR–305–2x (pending)

We also had 4 Honorable Mention ALL-AMERICANS in 1966 –

Heifer Calf — Senior Yearling Heifer — 4-Year-Old Cow
and JUNIOR GET OF SIRE BY VALLEY SET FINANCIER'S ARTIST

LILLIAN . . . **An EXCELLENT Member Of Our ALL-AMERICAN BEST 3 Females By WOODACRES EMPORER, Is Selling**

42ND RENEWAL OF THE GUERNSEY SALE, STATE FAIRGROUNDS INDIANAPOLIS, INDIANA — WEDNESDAY, MAY 10, 1967

IN THE SALE

VALLEY SET E. LILLIAN (E-91%)

1st Senior Yearling and Junior Champion, Midwest Classic, Indiana, 1964.
1st 3-Year-Old, Midwest Classic and N.E. Indiana, 2nd, Indiana State Fair Open and Junior Show, 1966.

12270–576–3-7DHIR–305–2x
13530–644–3-7DHIR–346–2x

Sire: **Woodacres Emporer. 18 daus., 23 rec. av. 12668 —626—M.E.—305—2x, 20 cl., 2 E — 8 VG — 9 D — 1 A, av. 84.5%.**

Dam: **Valley Set Stars Linda** (VG 4 times)
12226—669—Sr2HIR—365—2x
11241—577—6HIR—363—2x

When going to, or returning from, the ANNUAL MEETING OF THE AMERICAN GUERNSEY CATTLE CLUB, STOP AND VISIT US. Our Excellent cow, **Valley Set K. Ginger** (member of our ALL-AMERICAN Best 3 Females), was Senior and Grand Champion at the Indiana State Fair for the last 2 years, and we were PREMIER BREEDER 2 of the last 3 years.

We are located in the GREEN VALLEY OF THE GOLDEN SUNSET

Russell J. & Ronald E. Wenger, Owners

VALLEY SET FARM
REGISTERED GUERNSEYS

Leo McAhern
Herdsman

R.R. 3 — Goshen, Indiana 46526

WILLOW SPRING FARM Presents . . . 6 DAUGHTERS BY **OUR HERD SIRE**

Everyone who sees the FINANCIER Daughters is IMPRESSED with their OUTSTANDING UDDERS and their UNIFORMITY

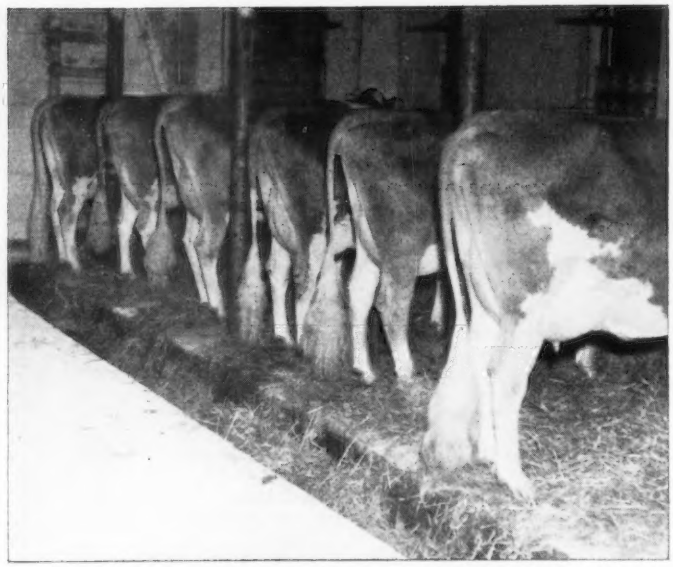

WILLOW SPRING FINANCIER

Born June 25, 1961

Senior and Grand Champion, Indiana State Fair, 1963, 1964, 1965. Sire of 1st prize Junior Get, Indiana State Fair, 1964.

A paternal brother to Villa Crest F. Dahlia (E 4 times — E—94%), E in Mammary 4 times, 13220—647—5DHIR—298—3x. **Senior and Grand Champion Best Udder, National, 1966, twice on All-American, 1965, 1966.**

Dam: **Willow Spring V. Dolly** (VG)
7 records include 12776—669—Sr3—HIR—305 2x, 15113—767—5HIR—305—2x. 4 tested daughters.

6 FINANCIER DAUGHTERS

Look at their uniformity and their udders. We think you'll like them.

Classification Breakdown On His First 11 Daughters

11 Daughters Average 86.0% — ALL VERY GOOD

NAME OF DAUGHTERS	General Appearance												Over All Rating	Score
	Rating	Breed Char.	Shoulders	Feet & Legs		Rump	Dairy Character	Body Capacity	Mammary System					
				Fore	Hind				Rating	Fore Udder	Rear Udder	Teat Placement		
Willow Spring F. Constance	V	V	D	D	V	E	V	V	D	D	D	V	V	85.5
Willow Spring F. Hattie	D	D	V	D	D	D	V	V	V	V	V	V	V	85.0
Willow Spring F. Sandra	V	V	V	D	D	V	V	V	D	V	D	D	V	86.0
Willow Spring F. Marla	V	D	V	D	D	D	V	D	V	V	E	V	V	85.5
Willow Spring F. Virtue	D	D	V	D	D	V	D	V	V	V	V	D	V	85.5
Willow Spring F. Dilligent	V	D	V	D	D	D	V	V	V	V	V	V	V	86.0
Willow Spring F. Content	V	V	V	D	D	D	V	E	V	D	V	V	V	87.5
Willow Spring F. Debbie	V	V	D	D	D	V	V	V	V	V	V	V	V	87.0
Willow Spring F. Venus	V	D	D	D	D	V	D	V	D	D	V	D	V	86.0
Villa Crest F. Donnabelle	V	D	V	V	D	V	D	V	V	V	D	V	V	86.0
Villa Crest F. Quince	V	D	V	D	D	V	V	V	V	V	V	D	V	86.5

The first production summary on **FINANCIER** should be complete by June or July. They are doing well. Watch for the figures as soon as available — you'll like what you see. His daughters are very uniform, with beautiful udders. **If you would like to improve udders in your herd, and improve type — use Financier on your herd.**

SEMEN AVAILABLE — WRITE FOR PRICE

WILLOW SPRING FARM

Mr. and Mrs. Otis Weaver
Route 5, Goshen, Indiana 46526

Dr. G. W. Snider
Milford, Indiana

MICHIGAN GUERNSEY BREEDERS' ASSOCIATION

OFFICERS

President: HAROLD SHOOK, Quincy
Vice-President: DALE ANDERSON, St. Johns
Secretary: WALTER FRAHM, Frankenmuth
Treasurer: WARREN WATSON, Hemlock

DIRECTORS

GEORGE CARY, Coleman
HOWARD COLBY, Romeo
JAMES FISH, Hickory Corners
LYLE HUNSBERGER, Ionia
SHELDON KLEIN, Wallace, Upper Peninsula
WILBUR PATTON, Albion
HARLAN PLEINESS, Scottville
HERMAN RADER, Howard City
ALBERT RUHLIG, Dexter
ELTON SMITH, Caledonia
ANDREW ZECH, Berrien Springs

PARISH OFFICERS

Southwest Parish

President: NELADENE WARD, Dowagiac
Vice-President: HOLLIS VANDERKOLK, Dorr
Secretary-Treasurer: DALE KIRKLIN, Kalamazoo

Grand Rapids Parish

President: JACK DENDEL, Allegan
Vice-President: EARL WOODWORTH, Grand Rapids
Secretary-Treasurer: DOUGLAS JENISON, Jenison

Southeast Parish

President: KENNETH VOGT, Albion
Secretary-Treasurer: WILBUR PATTON, Albion

Northwest Parish

President: MAX BATY, Coral
Secretary-Treasurer: MAX PATTERSON, Reed City

Saginaw Valley Parish

President: RALPH FRAHM, Frankenmuth
Vice-President: WILLIAM TURNER Hemlock
Secretary-Treasurer: WALDO GARNER, Vassar

MICHIGAN had 29 herds advertised in the last directory; a few of these are gone, as are many of the milking cows over the country. We have half the distributors of Golden Guernsey Milk products of a couple of years ago.

I challenge each of you to look at your own operation — *you've forgotten* half the changes made in the last five years because you are working with them daily. Touring Michigan now, you see more big silos — free stall barns — less and less pasturing — feeding high moisture corn. These changes are taking place as farmers, in most cases, hire less but higher priced labor. Land costs are creeping higher as urban expansion takes place, and we must continue to produce more feed, milk and dollars per acre.

WALT FRAHM, *Secretary*
Michigan Guernsey Breeders' Association

MEMBERS

*State Life Member
†Member of The American Guernsey Cattle Club

***Almy, Clifton C.**, R. 1, Six Lakes 48886
†Anderson, Dale, R. 1, St. Johns 48879
Bartels, Fred, Albion 49224
Brennan, Fred, Capac 48014
***Bouwman, John**, R. 1, Box 181, East Saugatuck 49453
***Brouwer, Harold**, R. 2, Byron Center 49315
Buck, Russell, R. 3, Freeland 48623
†*Cahow, Paul D., 934 Howe St., Dearborn 48124
†Cary, Charles, Alma 48801
***Cary, George**, R. 1, Coleman 48618
†*Colby, Howard H., Colby Dale Farms, Romeo 48065
†*Dancer, Dwain, 12230 Dewey Rd., Munith 49259
†*Dancer, Harold M., R. 1, Jackson 49201
†Delamater, Ed., R. 3, Grand Ledge 48837
†Dendel, Jack, R. 5, Allegan 49010
Dunning, Leon, Delton 49046
***Ellsworth, Hugh**, R. 1, Holt 48842
Endres, Ben, Freeport 49325
***Erskine, Clyde**, R. 1, Hemlock 48626
***Finstrom, Harry**, Cadillac 49601
†Fish, James, Hickory Corners 49060
†*Frahm, Elmer F., R. 1, Frankenmuth 48734
†Frahm, Ralph, R. 1, Frankenmuth 48734
†Frahm, Walter E., R. 1, Frankenmuth 48734
Garner, Waldo, R. 2, Vassar 48768
†*Goodman, Edwin, R. 1, Hemlock 48626
***Harrison, Aaron**, R. 2, Union City 49094
†Hartway, Kenneth, 62540 Haven Ridge Rd., R. 3, Richmond 48062
Hayes, Harold, Colby Dale Farms, Romeo 48065
***Henning, Ed**, R. 2, Coopersville 49404
Hill, Richard C., R. 3, Niles 49120
†Hudson, George, R. 1, Berrien Center 49102
†*Hunsberger, Lyle, R. 3, Ionia 48846
Jackson, Walter, Caro 48723
***Jenison, H. L.**, 975 Port Sheldon Drive, Jenison 49428
†*Kamps, Donald, R. 2, Byron Center 49315
***King, Carl W.**, Union City 49094
†*Kirklin, Dale, R. 3, Kalamazoo 49001
***Knuth, Alvin**, R. 3, Homer 49245
***Lambert, Cecil**, McBain 49657
Lambert, John, Linwood 48634
Lambert, Leo, R. 2, New Buffalo 49117
May & Son, Waldo, R. 3, Eaton Rapids 48827
Miltenberger, Charles, 3980 Creek Rd., R. 3, Niles 49120
†*Modderman, Henry, R. 2, Marne 49435
Morgan, John, Sears 49679
†*Ormston, Frank, R. 6, St. Johns 48879
Patterson, Jim, Richmond 48062
†Patterson, Lee, 8120 Frith Rd., Columbus Station, Richmond 48062
Patton, Wilbur, R. 1, Box 160, Albion 49224
***Peterson, Edward**, R. 8, Kalamazoo 49001
***Plagens, John**, 78341 Deland Rd., Memphis 48041
Plagens, Russell, Memphis 48041
†*Pleiness, Harlan, R. 1, Scottville 49454
†*Pleiness, William L., R. 1, Scottville 49454
Potter, Duane, 4210 So. Genesee, Grand Blanc 48439
Radelt, Ervin, 7543 Ross Rd., Almont 48003
***Radar, Herman**, R. 2, Howard City 49329
***Roth, Fred**, R. 2, Lowell 49331
***Schwass, Carl A.**, R. 1, Scottville 49454
†*Shook, Harold, R. 2, Quincy 49082
***Smith, Archie**, R. 2, Hemlock 48626
†*Smith, Elton R., R. 1, Caledonia 49316
Smith, George, R. 5, St. Johns 48879
†Smith, Paul, R. 1, Box 81, Galien 49113
Taylor, LaVern G., R. 3, Bronson 49028
†*Thompson, Earl & Billie, R. 2, Box 47, Richland 49083
***Thurlow, Osbern**, R. 2, Freeland 48623
†*Thurow, Ranold, R. 1, Scottville 49454
†Toney & Son, Fax, R. 1, Decatur 49045
Toney, Victor, 4800 M-140 N, R. 3, Niles 49120
***Turner, W. Dale**, R. 1, Hemlock 48626
†*Turner, William J., R. 1, Hemlock 48626
***Van Belkum, Herman**, R. 1, Dorr 49323
VanderKolk, Hollis, R. 2, Dorr 49323
†*Van Farowe, Henry, R. 2, Zeeland 49464
†*Van Lokeren, Emil, South Range Road, Ironwood 49938
Villwock, Clarence, 3335 Wyant Rd., Niles 49120
Villwock, Paul, R. 3, M-140 N, Niles 49120
***Waldeck, Gerald**, Caledonia 49316
†*Watson, Warren, R. 1, Hemlock 48626
Webster, Harold, M.S.U., Kellogg Farm, Hickory Corners 49060
†*Woodworth, Earl, 1227 Woodworth Rd., N.E., Grand Rapids 49505
†*Wright, Edward J., 10540 Gratiot Rd., R. 5, Saginaw 48603
†*Young, Lewis J., R. 5, Charlotte 48813
***Zech, Andrew**, R. 1, Box 386, Berrien Springs 49103

SIRES IN OUR PRESENT BREEDING PROGRAM

A Home-Bred GOLD ★ SIRE From The ★ CLEOPATRA ★ Family

ELMWOOD MELBA'S MASTER — Dropped March 23, 1957

★ GOLD STAR SIRE ★

16 daus., 27 rec. av. 12015—5.0%—605 (M.E.—305—2x), 17 cl. av. 82.5%

A son of **Langmeadow Master,** and full brother to **Elmwood's Collette** (VG '61 '63 '66), 12294—601—Jr2HIR—365—2x, 12880—650—Jr3DHIR—305—2x, 11220—604—Sr4DHIR—305—2x, 12480—612—5DHIR—305—2x, 11820—593—6DHIR—305—2x, 17465—865—7DHIR—365—2x, 15310—731—9DHIR—365—2x. **MELBA'S MASTER** is sire of **Miss Donelda,** she dam of **DUANE (see below).**

Dam Of MELBA'S MASTER

She Is Also Paternal Granddam To The Dam Of DUANE, And Full Sister To KING ARTHUR'S Maternal Grandsire.

Elmwood Emory's Melba (E '58 '59)
10417—526—Jr2HIR—364C—2x
11566—530—Jr3HIR—305C—2x
12911—594—Sr4HIR—305—2x
13297—651—5HIR—305—2x
12974—601—6HIR—305—2x
10250—490—8DHIR—305—2x

Sr. & Gr. Ch., Michigan, 1955, 1956, 1957, 1958. Dam of 2 summarized sons that include ★ MELBA'S MASTER ★, 3 tested daughters.

Her Sire: **Lyrene King's Emory,** GOLD ★ SIRE

Her Dam: **Elmwood's Royal Cleopatra** (VG twice)
GOLD ★ DAM
8 official records, all 305—2x except one, total, 78,814 lbs. milk, 4,113 lbs. fat and include records of:
10504—568—Jr3HIR—305C—2x
11612—610—9HIR—305—2x
1 PR son, 5 tested daughters . . . all classified above the line . . . all with records over 10,000 lbs. of milk, 305—2x.

Our Show Ring Champion . . . Carries A Double Cross To Lyrene King's Emory, GOLD ★ SIRE

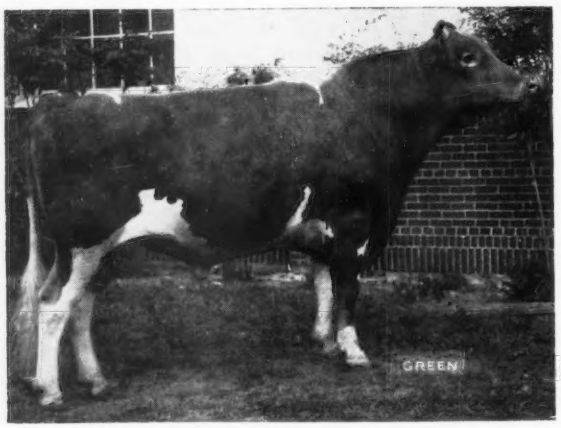

Sire Of DUANE And KING ARTHUR

LOCKSHORE MASTERBLEND KNIGHT

Dropped May 2, 1961

Owned jointly with Lockshore Farms.

His first 8 daughters classified at Lockshore average 86.4% (1 E — 5 VG — 2 D), 3 tested daughters average 12507—540 (M.E.—305—2x). A **Lockshore Masterblend** son of **Merebrook Queen Bess** (E 3 times), 15550—718—6DHIR—305—2x, 14840—712—8DHIR—305—2x.

ELMWOOD'S DUANE

Dropped April 16, 1963

1st Jr. Yr., Jr. Ch., Mich., 1964. 1st 2-Year-Old, Res. Gr. Ch., M.ch., 1st and Sr. & Gr. Ch., I.D.S., 1965. 1st Aged Bull. Sr. & Gr. Ch., Mich., Saginaw Valley, Saginaw Co., Tuscola Co., 1st and Sr. & Res. Gr. Ch., I.D.S., 1966.

Dam: **Elmwood's Miss Donelda** (VG '63 '64 '66)
11150—530—Jr2DHIR—305—2x
12780—642—Jr3DHIR—305—2x
13970—726—Jr4DHIR—305—2x

Full sister to **Elmwood's Miss Doni,** 12850—704—Sr2DHIR—305—2x. They are **Melba's Master** daughters of **Elmwood Emory's Dot** (VG '64), 12580—708—5DHIR—305—2x, 12540—737—6DHIR—305—2x.

Another Show Bull . . . Half-Brother To DUANE

ELMWOOD'S KING ARTHUR

Dropped July 2, 1965

1st Bull Calf, Saginaw Valley, 1st and Jr. Ch., Mich., 1st and Res. Jr. Ch., I.D.S., 1966.

Dam: **Honey Bee's Aggie** (VG '63 '64)
12610—567—Sr3DHIR—305—2x
By a full brother to **Emory's Melba** (above). AGGIE is dam of **Elmwood's Agnes** (E '66), 12040—508—Jr2DHIR—305—2x, and **Elmwood's Agatha** (5-28-64), full sisters by **Elmwood's Colonel** (son of COLLETTE, above). The first 10 COLONEL daughters, 15 records average 12287—4.9%—596—ME—305—2x. 7 classified average 85.1%.

Also In Service — — LOCKSHORE NANCE LANCELOT — — Dropped February 3, 1965.

Owned jointly with Lockshore Farms. A son of **Norgert's Royal Nance,** GOLD ★ — AI GOLD ★ SIRE, out of **Lockshore M. Dena** (E '64 '66), 9730—450—Jr2DHIR—305—2x, she out of a VG cow that was Res. A-A Calf, 1954 (the DENA family).

Breeding Stock For Sale . . . Stock out of high producing — classified cows from our GOLD STAR HERD.

We are located 4 miles north, 2 miles east of Frankenmuth. Visitors Always Welcome.

ELMWOOD FARMS — Frankenmuth, Michigan 48734

E. F. FRAHM & SONS, WALTER and RALPH — ★ GOLD STAR HERD, 1964, 1965 ★ — WALT FRAHM, OLive 2-5379
RALPH FRAHM, OL 2-9980

A SHOW COW BY MAGAR – DAM OF A JUNIOR HERD SIRE

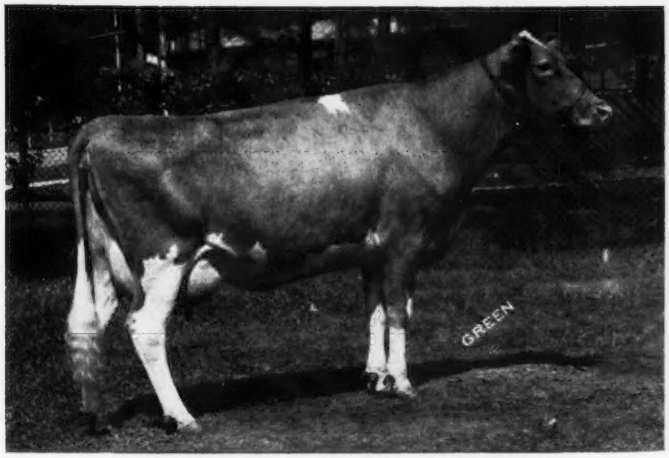

WATSON MAGAR GERRY

9089—448—2—2DHIA—305—2x, 11993—614—3—4DHIA—305—2x, 10614—494—4—5DHIA—305—2x, 10606—436—5—4DHIA—305—2x. A daughter of **Langmeadow Magar,** a GOLD STAR SIRE that is by a GOLD STAR SIRE out of a GOLD STAR DAM, Senior an Grand Champion at the Saginaw Valley Parish Show for 4 consecutive years, Gr. Ch. 4-H, 1962, 1964. 3rd place cow 3-years-old, National Junior Show, 1963. Dam of a V. Fame daughter, **Watson V. Fame Kitty,** milked 50 lbs. her first month on test; **Watson Gerry Valor,** born May 24, 1965, a son of **Metzger Farms Transfer Valor,** GOLD ★ SIRE.

Gerry and other good cows in our herd are being bred to bulls like Rambler and Sultan.

COLBYS RAMBLER

Sire: **Lyrene Emory's Maestro**
A GOLD STAR SIRE that is by Lyrene King's Emory, GOLD STAR SIRE.

Dam: **Colbys Sophie**
*15115—679—Jr3HIR—305—2x
20346—918—7DHIR—365—2x
A daughter of Colbys Gallant, GOLD STAR son of Magar. Sophie is out of a Magar daughter of Langmeadow Minnie (E 4 times), GOLD STAR DAM, *26695—*1461—8HIR—365—2x.

LOCKSHORE MAGAR SULTAN

Sire: **Langmeadow Magar**
Sire of Gerry (pictured opposite)

Dam: **Lockshore Wistar Sultana** (VG)
*13680—544—Sr2DHIR—305—2x
She is a daughter of Lockshore Sultana (E 3 times), 17919—865—5yrs—365C—3x, 15523—724—8HIR—365—2x, a daughter of Lockshore Crusader's Tamie, *18978—914—8HIR—365—2x, GOLD STAR DAM.

Herd On DHIA Test **Stock For Sale** **Visitors Welcome**

WARREN WATSON, HEMLOCK, MICHIGAN 48626. Telephone 642-5537.

Farm located on Watson Road, ½ mile east, 1 mile south off M 46.

OUR HERD IS STRONG IN THE BLOOD OF THE EXCELLENT "E. NANCY"

A Full Brother To Nancy . . . CLAW ACRES E. FANCY, 10 daughters, 16 records average 9850 lbs. milk, 490 lbs. fat, M.E.–305–2x, 9 classified average 84.6%.

A Son And A Grandson Of Nancy . . . NORGERT'S ROYAL NANCE, GOLD ★ SIRE, 55 daughters, 123 records average 13270 lbs. milk, 4.8%, 633 lbs. fat, M.E.–305–2x, 66 classified average 84.9%. **CLAW ACRES NANCE PAT,** born February 1, 1964. A son of NANCE out of **Bradford's Priscilla J** (VG '61), 11890–*691–Jr2DHIR–305–2x, 13540–735–5DHIR–305–2x.

Full Sister To E. Fancy
Dam Of Nance — Granddam Of Nance Pat

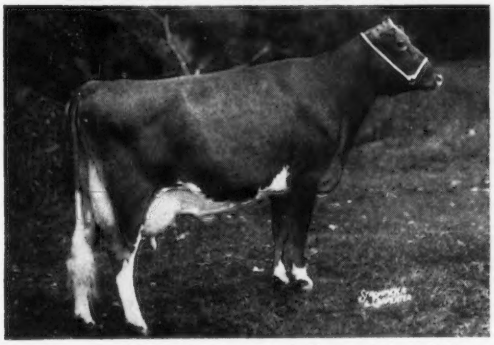

Char-Lane E. Nancy (E 6 times) A National Grand Champion 4 times a Class Leader *18045—*866—Sr3—365—2x, *18933—*861—5HIR—305—2x, *18410—842—6HIR—305—2x, *19084—872—7HIR—305—2x, Dam of **Claw-Acres E. Nancy** (VG) 11290—466—6DHIR—305—2x, 11450—426—8DHIR—305—2x.

Also In Service

LYRENE MAY ROSE PRINCE

MABC Proof . . . 13 daus., 14 rec. av. 11999 lbs. milk, 4.9%, 581 lbs. fat, M.E.–305–2x, an INCREASE of +974 lbs. milk, +22 lbs. fat over their dams, 11 classified – all Very Good – average 86.5%.

Dam: **Lyrene Emory's Polly** ($6,000)
Excellent 7 times
15380—767—Jr4DHIR—305—2x
15760—780—5DHIR—305—2x
16670—848—7DHIR—305—3x
14910—774—8DHIR—305—2x
1st Aged Cow, Sr. & Gr. Ch., Michigan, 1962. 2 sons sold for $4,000 apiece, 2 tested daughters, one Excellent. Polly is by Lyrene King's Emory, GOLD ★ SIRE.

We have stock for sale rich in this proved breeding

CLAW ACRES
Walter and Lyle Jackson
Caro, Michigan 48723

Located 1½ miles south, 2 miles west of Caro at 3212 West Dixon Road.
Tel. 673 - 3369.

LOCKSHORE

This is where —

101 cows classified average 86.5%

100% above the line in Dairy Character

90 Very Good or Excellent Over-All

and where —

103 DHIR records completed in 1966 averaged

12000—4.9%—584 (M.E.—305—2x)

We bred all but three of these cows. They are housed in free stalls, eat haylage, corn silage and high moisture corn, and on DHIA in the first 6 months of this testing year, 125 cows have produced over 300 pounds of fat.

Lockshore Farms — Hickory Corners, Michigan 49060

JAMES A. and ALICE B. FISH
Tel. Hickory Corners 671-6216

T. B. and Bang's Accredited

THOMAS GUTHRIE, Herdsman
Located 3½ miles north of Richland, Michigan

WOODACRES EMPORER

IS DOING A GREAT JOB EVERYWHERE

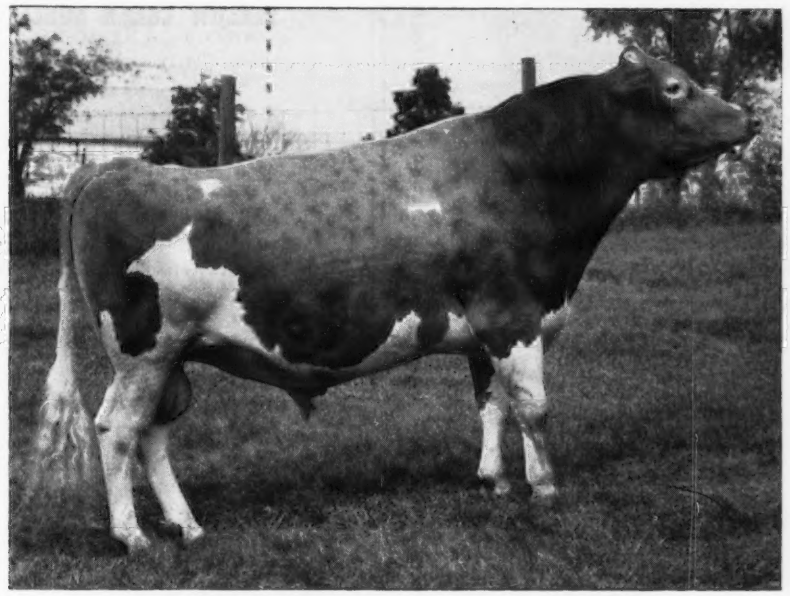

4G509 WOODacres Emporer 549588

AGCC Summary — 18 daus. 23 rec. 12668 M 4.9% 626 F
20 daus. Classified avg. 84.5% 2-E, 8-VG, 9-D

DHIA Proof: (1-67)

41 AI daus.	47 rec.	10470 M	4.8%	507 F
Herdmates		10162		502
		+308		+5

● His proof was made in five difference states and in over 25 different herds. ●

HIS DAUGHTERS

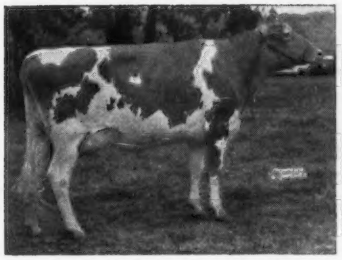

Woodacres Empress Blanche (EX-91)
2-4 HIR (349) 2x 12480 M 5.3% 669 F
1st 2 yr. old National Futurity
1964
Topped 1964 Guernsey Sale $3600

Valley Set E. Lillian (EX-91)
3-7 DHIR (305) 2x 12270 M 4.7%
574 F (pending)
1st 3 yr. old Mid-West Classic
1966
2nd 3 yr. old Indiana State
Junior Show
1966

Woodacres Empress Risa
2-4 DHIR (305) 2x 13123 M 4.7%
621 F (pending)

For further information on Woodacres Emporer, contact your local Technician or write direct to MABC. Ask for a Guernsey directory.

MICHIGAN ANIMAL BREEDERS COOPERATIVE, INC.

MABC

3655 Forest Road, P.O. Box 511
East Lansing, Mich. 48824

MEMBER UNITED Semen Exchange

LOOK AHEAD!

WITH PHOTOS BY

DICK GREEN

LIVESTOCK PHOTOGRAPHER

Mason, Michigan 48854

Phone: 517—694-0120

Lockshore Foresquire Abigail

Our Herd Is Being Built On The Blood Of Top AI Sires

We have daughters in our herd by –

YELLOW CREEK NOBLE CHIEF

GOLD ★ — AI GOLD ★ SIRE

55 daughters, 105 records average 12122 lbs. milk, 591 lbs. fat, M.E.—305—2x, 58 classified average 83.1%.

METZER FARMS TRANSFER VALOR

GOLD ★ SIRE

25 daughters, 50 records average 13359 lbs. milk, 669 lbs. fat, M.E.—305—2x, 25 classified average 83.9%.

LYRENE MAY ROSE PRINCE

MABC Proof . . . 13 daughters, 14 records average 11999 lbs. milk, 581 lbs. fat, an INCREASE of +974 lbs. milk, +22 lbs. fat over their dams. 11 classified, all VG, average 86.5%.

WOODACRES EMPORER

13 daughters, 17 records average 12794 lbs. milk, 643 lbs. fat, M.E.—305—2x, 12 classified as 2-year-olds, 6 VG, 6 D, average 84.4%. 12 daughters with herdmates show an INCREASE of +1116 lbs. milk, +28 lbs. fat.

Herd On DHIA Test . . . Plan To Visit Our Herd

William J. Turner
4405 S. Hemlock Road
Telephone 642-5694

GOLDEN GUERNSEY

Route 1
Hemlock, Michigan 48626

PINE CREST FARM . . .

Saginaw County's Second Highest DHIA Herd For 4 Consecutive Years, 1961—1964

Our 1964 Herd Average

18 Cows Average 11208 LBS. Milk, 558 LBS. Fat

A Few Of Our Cows

	Milk	Fat	Division
Pine Crest Trudy	11422	547	5-9DHIA—305—2x
Pine Crest Tracy (daughter of Trudy)	10196	433	2-8DHIA—315—2x
Pine Crest Gracetta	10433	522	3-1DHIA—305—2x
*Pine Crest Luella	9330	428	2-1DHIA—305—2x
Pine Crest Marjorie	8048	384	2-0DHIA—298—2x
Pine Crest Ginene	7487	354	2-3DHIA—305—2x
*Pine Crest Gertina	2446	97	2DHIA—63 days—2x

*Gertine and Luella are 2 of 5 daughters by Woodacres Emporer that we have in milk.

Many Of Our Cows Are Being Bred To Top AI Sires — Bulls Like This Pair

METZGER FARMS TRANSFER VALOR

GOLD ★ SIRE

25 daughters, 50 records average 13359 lbs. milk, 669 lbs. fat, M.E.—305—2x, 25 classified average 83.9%.

WOODACRES EMPORER

13 daughters, 17 records average 12794 lbs. milk, 643 lbs. fat, M.E.—305—2x, 12 classified as 2-year-o'ds, 6 VG, 6 D, average 84.4%. 12 daughters with herdmates show an INCREASE of +1116 lbs. milk, +28 lbs. fat.

OUR BREEDING FEATURES THE USE OF TOP MABC SIRES

The farm is located on Swan Creek Road, 3½ miles southeast of Hemlock off M 46 — 2½ miles south, 1 mile east.

Edwin H. Goodman, Owner

GOLDEN GUERNSEY

RFD 1, Hemlock, Michigan 48626

Telephone 642-5971

TOP AI SIRES ARE IN SERVICE AT MAPLE VIEW FARM

Our DHIA herd average for 1965 . . . 10567 lbs. milk, 494 lbs. fat. Since January, 1966, our herd has been on DHIR. Our Production Continues To Increase.

HERE ARE A FEW OF OUR TOP COWS

Name	Milk	Fat	Division
Maple Views Margo	11863	540	2-6DHIR—305—2x
Maple Views Enid	12491	589	4-11DHIR—305—2x
Maple View's E. Glado	12160	538	6DHIR—292—2x
Maple View's G. Lynn	12811	558	4-10DHIR—305—2x
Fairholm U. Rose	11440	541	4-5DHIR—305—2x

Many Of Our Cows Are Being Bred To These Sires

LYRENE MAY ROSE PRINCE

A daughter was 3rd high cow in the 1966 Green Meadow Sale, at $3,650. MABC Proof. 13 daughters, 14 records average 11999 lbs. milk, 581 lbs. fat, an INCREASE of +974 lbs. milk, +22 lbs. fat, over their dams. 11 classified, all VG, for an average of 86.5%.

WOODACRES EMPORER

13 daughters, 17 records average 12794 lbs. milk, 643 lbs. fat, M.E.—305—2x, 12 classified as two-year-olds average 84.4%. 12 daughters with herdmates show an INCREASE of +1116 lbs. milk, +28 lbs. fat.

MAPLEGRANDS SCOUT . . . A son of **Colbys Gallant**, GOLD ★ — AI GOLD ★ SIRE, 36 daughters, 87 records average 11176 lbs. milk, 547 lbs. fat, M.E.—305—2x, 38 classified average 83.8%. He shows a +640 lbs. milk for daughters over herdmates, and is sired by Langmeadow Magar, GOLD ★ SIRE. **SCOUT** is out of **Langmeadow Carlene** (E '60), 14675—762—8HIR—305—2x, 14820—737—11DHIR—305—2x, 4 tested daughters. She is out of Langmeadow Marlene (VG), 14226—676—7HIR—365—2x, GOLD ★ DAM, 5 tested daughters.

STOCK FOR SALE BY THESE AND OTHER MABC SIRES,
AND OUT OF OUR GOOD PRODUCING COWS

Plan To Visit Our Herd

Osbern Thurlow, Owner
Tel. 695 - 9016

MAPLE VIEW FARM
Route 2, Freeland, Michigan 48623

Our herd is rich in Jewel Supreme and our 2 herd sires are strong in this blood

MAPLEGRANDS JEWEL BOY — Born April 24, 1963

Sire: **Yellow Creek Jewel Supreme**, GOLD ★ —AI GOLD ★ SIRE, 454 daughters, 946 records average 11238—561—M.E.—305—2x, 280 classified average 82%. AI — 1272 daughters, 2369 records average 10353—513—M.E.—305—2x, an INCREASE of +813 lbs. MILK for daughters over their herdsmates.

Dam: **Colbys Felen** (VG), 13950—759—Jr4DHIR—305—2x, 6 tested daughters include Colbys Ga Ga (E '62 '63), 13240—712—Sr3DHIR—305—2x. Next Dam: **Langmeadow Carlene** (E '60), 14675—762—8HIR—305—2x.

YELLOW CREEK T. SATALITE — Born November 6, 1964

Sire: **Yellow Creek S. Traveler**, GOLD ★ SIRE
31 daughters, 69 records average 11558—572—M.E.—305—2x, 28 classified average 83.8%. **A Jewel Supreme son.**

Dam: **Yellow Creek Top Spottie** (VG '64 '65), 11230—620—Sr2DHIR—305—2x.

His Dam's Dam

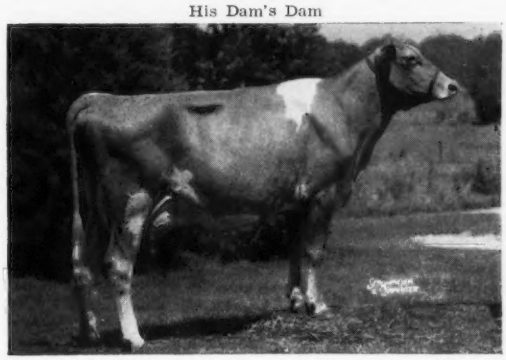

Yellow Creek S. Pretty Spot (VG 6 times)
16523—878—Sr4HIR—365—2x

Sire: **Yellow Creek Jewel Supreme**
GOLD ★ —AI GOLD ★ SIRE

Dam: **Yellow Creek Rose Spot** (VG 4 times)
*16131—*880—Sr3HIR—365—2x
15709—836—5HIR—365—2x

She is also dam of 2 summarized sons —
Yellow Creek S. Fame
Yellow Creek S. Fortune
AI GOLD ★ SIRE

Our 1966 DHIA Average . . . 61 Cows Average 10033 Lbs. Milk, 520 Lbs. Fat, ACTUAL PRODUCTION.

PLAN TO VISIT OUR HERD

Charles V. Cary
Tel. 463-2372
Alma, Michigan 48801

The farm is located 5 miles west, 2 miles south of Alma on corner of Harrison and Bliss Road.

The Blood Of These Sires Is Prominent In Our Herd

VILLA CREST FAME

Born June 25, 1960

Sire: **Villa Crest Famous**
A maternal brother to Villa Crest King's Fancy (E 5 times), 13335—678—Jr3—365—2x, 18349—923—Sr4—365—3x.

His Dam

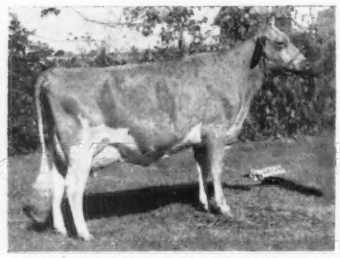

Collinwood Fancy Mel (E 4 times)
13551—742—5HIR—365—2x
13333—737—6HIR—365—2x

A daughter of Villa Crest Financier, he also sire of Villa Crest F. Dahlia, Senior and Grand Champion, Champion Best Uddered Cow, National, 1966.

We have 18 FAME daughters in the herd, and they are being bred to —

WESTERN GLOW MELBA'S CHAMPION

His first 13 daughters average 12763 MILK, 596 FAT, an INCREASE of +919 MILK, +19 FAT over their dams. His first 8 classified daughters average 87.8%. A son of **Hominy Hill Champion,** GOLD ★ SIRE, and from the "Pansy's Flower" family.

LYRENE PRINCE'S BART

Born September 15, 1962. 20 daughters in our herd. Sire: **Lyrene May Rose Prince.** A daughter was 3rd high in the 1966 Green Meadow Sale at $3,650. MABC Proof . . . 13 daus., 14 rec. av. 11999—581, an INCREASE of +974 lbs. MILK, +22 lbs. FAT over their dams, 11 cl. av. 86.5%. Dam: **Lyrene Maestro's Buttercup** (VG 3 times), 11910—596—5DHIR—305—2x. **A daughter of Lyrene Emory's Maestro, a GOLD ★ SIRE that is by Lyrene King's Emory, a GOLD ★ SIRE.**

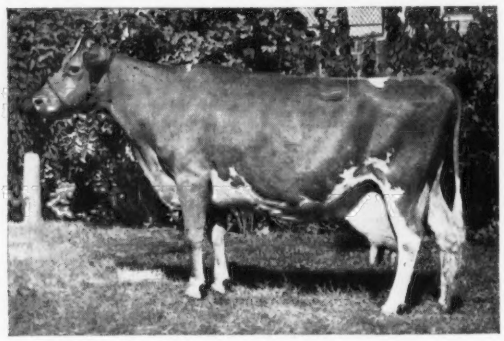

His Dam's Dam, **Buttercup of Beech Hill** (VG 5 times). 10 records include: 12995—534—Sr3HIR—363—2x, 12025—526—7HIR—365—2x, 12270—465—13DHIR—305—2x. 4 tested daughters, 1 E — 3 VG include — **Lyrene Imperial Brenda** (E 3 times), *16856—*842—Sr3HIR—305—2x.

We have done continuous showing for the past 36 years. We Classify. We Test . . . Our 1966 DHIA Average — 57 Cows, 14439 lbs. milk, 582 lbs. fat — ACTUAL PRODUCTION.

PLAN TO VISIT OUR HERD

Hollis Vander Kolk and Sons (Carl and Scott)
R. 2, DORR, MICHIGAN 49323
Telephone 869-9190

VANDALE FARMS

¼ mile south of Burnips, 1¼ mile west.

Plan To Visit

Michigan

Guernsey Herds

Michigan

Is Always A Source Of GOOD Guernseys

Our Herd Is Rich In Proved BUTTERFAT Breeding

A Herd Sire . . .

RUSHCREEK BEAUTY HERO

Sire: **Yellow Creek Lady Hero,** 21 daughters, 43 records average 10318—557—M.E.—305—2x.

His Dam

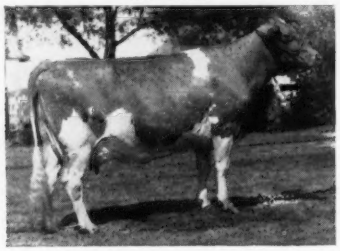

Rushcreek Butterfat Beauty (VG 3 times)
11557—584—5HIR—305—2x
11510—591—7DHIR—305—2x

2 tested daughters include:
Rushcreek Butterfat Honeymoon
11420—536—5DHIR—305—2x

A Few Of Our Hero Daughters

	Milk	Fat	Division
River Dale Hero's Betty	11770	586	3-4DHIR—305—2x
River Dale Hero's Marcia	9540	495	3-10DHIR—305—2x
River Dale Hero's Nancy	9060	519	5-11DHIR—305—2x
River Dale Hero's Alvina	8540	451	4-5DHIR—305—2x

These and other good cows in the herd — cows like River Dale Ulalume, 10510—557—2-11DHIR—305—2x — are being bred to MABC sires.

Stock For Sale

RIVER DALE FARM

10 miles west of Grand Rapids at 04281 West Leonard Road at Lamont.

Henry A. Modderman R.R. 2, Marne, Michigan 49435
Tel. 677 - 1004

HERD SIRES THAT ARE LEAVING THEIR IMPRINT ON OUR HERD . . .

A FORMER SIRE — FROM THE WINSOME FAMILY . . . 20 DAUGHTERS IN OUR HERD — OLDEST ONE FRESH AND MILKING WELL

HOMINY HILL WESTERN

Born April 8, 1959

A son of **Hominy Hill Coronation Prince,** a son of Meadow-Gold Prudence (E), 18037—*1017—6yrs—365C—3x.

Dam Of Western

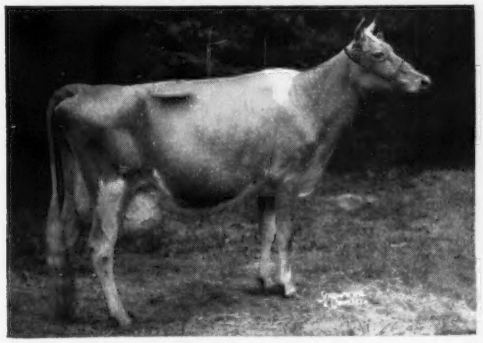

Hominy Hill Champ Windflower (E), 16062—814—Jr2—365 3x, 14081—747—Sr3—365—2x, 15174—839—Sr4—365—3x, 17877 —981—6yrs—365—3x, 14370—730—7yrs—365—2x, 13145—655—10yrs—305—2x. Dam: **Hominy Hill King's Winsome** (VG), GOLD ★ DAM, 15789—824—Jr4—365C—3x, 16195—851—5yrs —365—3x, 15650—891—7yrs—365—2x. 5 tested daughters, 1 E — 3 VG — 1 D.

A MAGAR SON . . . 25 DAUGHTERS IN OUR HERD — 12 IN MILK

JOHN OF WALNUT MANOR

Born November 4, 1961

Sire: **Langmeadow Magar,** GOLD ★ SIRE. By a GOLD ★ SIRE out of a GOLD ★ DAM. Dam: **Collinwood Prize Mo** (VG), 10280—533—Jr3DHIR—305—2x, 11620—556—6DHIR —305—2x.

¾ Sister To John's Sire

Langmeadow Minnie (E 4 times), GOLD ★ DAM 10 records total 162,695 lbs. milk, 8,453 lbs. fat, all 2x. 6 were consecutive Class Leading records that included *26695—*1461—8HIR—365—2x.

OUR JUNIOR HERD SIRE . . . YELLOW CREEK MR. SPOT — Born July 16, 1965

A son of **Yellow Creek Butterfat Success,** he by Mulhocaway Beauty Butterfat, GOLD ★ SIRE, out of "Handy Sue" — pictured below.

Mr. Spot's Dam

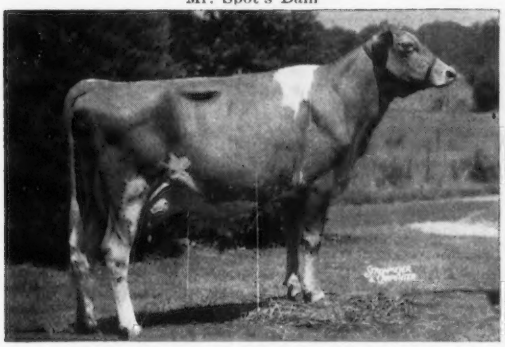

Yellow Creek S. Pretty Spot (VG 6 times)
16523—878—Sr4HIR—365—2x
Full sister to Yellow Creek S. Fortune, AI GOLD ★ SIRE at NYABC, Inc. Both are by Yellow Creek Jewel Supreme, GOLD ★ — AI GOLD ★ SIRE.

His Sire's Dam

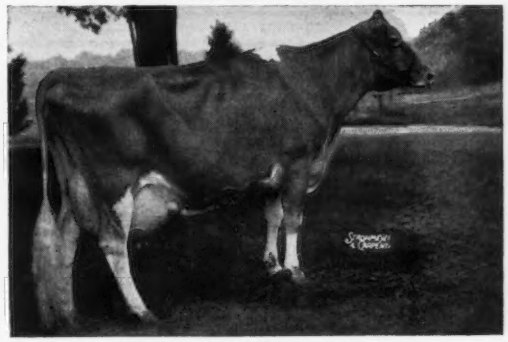

Yellow Creek Handy Sue (E 6 times)
15153—*977—Sr2HIR—362—2x
*17864—*1122—Jr4HIR—365—2x
17480—*1134—5DHIR—305—2x
Tarbell Trophy Winner, 1965

We Are Also Breeding To Top AI Sires

WOODACRES EMPORER

13 daus., 17 rec. av. 12794—643—M.E.—305—2x, 12 cl., all as 2-year-olds, 6 VG — 6 D, average 84.4%. 12 daus. with herdmates show an INCREASE of +1116 lbs. milk, +28 lbs. fat.

LYRENE MAY ROSE PRINCE

A daughter was 3rd high in the 1966 Green Meadow Sale at $3,650. MABC Proof . . . 13 daus., 14 rec. av. 11999 —581, an INCREASE of +974 lbs. milk, +22 lbs. fat over their dams. 11 cl. all Very Good, an av. of 86.5%.

METZGER FARMS TRANSFER VALOR

GOLD ★ SIRE

25 daus., 50 rec. av. 13359—669—M.E. —305—2x, 25 cl. av. 83.9%. A son of a GOLD ★ DAM and a maternal brother to Metzger Farms Peer Valerie (E 5 times), *22190—*1099—6DHIR—305—2x.

FOR SALE . . . A BULL CALF — Ready For Service. A son of VALOR out of a MAGAR daughter, Justina of Walnut Manor, 11130—588—Jr3DHIR—305—2x, she a paternal sister to our JOHN bull (above).

CHOICELY-BRED FEMALES FOR SALE – ALL AGES

Farm located 1 mile south, 2 miles west of Galesburg—off I 94 at exit 85 (near Galesburg)

Dale Kirklin, Owner
8792 M.L. Ave., Rt. 3, Kalamazoo, Michigan 49001
Telephone: FIreside 3 - 9932

GOLDEN GUERNSEY

WALNUT MANOR FARM

Our Herd Is Founded On The Blood Of Top AI Sires

Many of our older cows are sired by —

YELLOW CREEK JEWEL SUPREME
GOLD ★ — AI GOLD ★ SIRE

And a great number of the younger animals are sired, or bred to —

NORGERT'S ROYAL NANCE
GOLD ★ SIRE

Herd on DHIR

1965 DHIR average . . . 23 records, 10911 lbs. milk, 534 lbs. fat, M.E.—305—2x

1966 DHIR average . . . 15 records, 11241 lbs. milk, 544 lbs. fat, M.E.—305—2x

Here Are A Few Of Our 1966 Records

	Milk	Fat	Division
Lawnacre Supreme Emily	13080	525	7–10DHIR–305–2x
Lawnacre Master Redita	10900	654	5–2DHIR–305–2x
Lawnacre Supreme Faith	11120	602	4–3DHIR–305–2x
Lawnacre Supreme Molly	10720	481	4–10DHIR–305–2x
Lawnacre Magar Shirley	10640	485	2–11DHIR–305–2x
Lawnacre Supreme Vale	10860	501	2–2DHIR–305–2x
Maplegrands Dusty	11840	603	2–5DHIR–305–2x

Plan To Visit Our Herd

Howard Potter and Son
4210 S. Genesee Road
Grand Blanc, Michigan 48439
Tel. 313–PI2-4680

LAWNACRE FARM

5½ miles east of I 75 on Bristol Road to Genesee Road, then ½ mile south

Our Herd Sire

A Son Of Dispatch

Spring Meadow Dispatch Tim
Born September 27, 1963

Sire: **Mulhocaway Butterfat Dispatch**
GOLD ★ SIRE

A son of **Mulhocaway Beauty Butterfat,** GOLD ★ SIRE out of **Mulhocaway Lovely Diligent,** GOLD ★ DAM, Excellent 5 times, 3 times a Class Leader, dam of 2 tested daughters — both were Class Leaders, one Very Good, one Excellent.

Dam: **Owens Place Colbys Treva**
14220—689—Sr3DHIR—305—2x

Sire: **Colbys Bobby**

Dam: **Owens Place Princess Trinket** (VG '60 '61)
13366—610—Jr3HIR—305—2x

We have 25 daughters by **DISPATCH TIM** in our herd. Plan to visit the herd and see the progeny of this sire.

Noake Bros.
R. 1, Lapeer, Mich. 48446
Tel. Hadley 797-4597

NOAKLANDS FARM

1 mile west of Hadley, 2 miles north

FOUNDATION SIRES . . .

LYRENE MAESTRO'S CAPTAIN

A son of **Lyrene Emory's Maestro,** GOLD STAR SIRE he by Lyrene King's Emory, GOLD STAR SIRE, and from the Princess Mae family.

LYRENE MYRA'S WISTAR

11 daughters, 19 records average 11896—568—M.E.—305—2x, he out of **Lyrene Favorite Myra,** 3 times E. GOLD STAR DAM, 3 daughters, 1 Excellent with *21855—*1170—5HIR—305—2x, the other two were VG.

NOW IN SERVICE

LYRENE MAY ROSE PRINCE

MABC Proof . . . 13 daughters, 14 records average 11990 lbs. milk, 581 lbs. fat, an INCREASE of +974 lbs. milk, +22 lbs. fat over their dams, 11 classified — all Very Good — averaged 86.5%.

METZGER FARMS TRANSFER VALOR
GOLD ★ SIRE

25 daughters, 50 records average 13359 lbs. milk, 669 lbs. fat, M.E.—305—2x, 25 classified average 83.9%.

Also On Lease And In Service

LYRENE REX'S MARTIN

A son of **Lyrene Emory's Marie** (E 5 times), 14630—927—5DHIR—305—2x. She a full sister to Lyrene Emory's Myrtle (E 3 times), *21855—*1170—5HIR—305—2x. **More King's Emory blood.**

Our Herd Is On DHIA

1966 DHIA average . . . 36 cows, 10499 lbs. milk, 529 lbs. fat, ACTUAL.

COLDSTREAM GUERNSEY FARM

Route 5, Saint Johns, Mich. 48879

George E. Smith, Owner Tel. 224-4264

3 miles south of Saint Johns on Taft Road, 2 miles east of U.S. 27.

1912 # MEADOW - GOLD FARM **1967**

Located 4 miles east of St. Johns and 1 mile north on Chandler Road, at intersection of Chandler and Walker Roads.

MEADOW-GOLD GUERNSEYS HAVE PLAYED AN IMPORTANT PART IN THE BREEDING PROGRAMS OF HERDS THROUGHOUT THE LAND

Two Cows That Contributed To The Hominy Hill Herd — Both Former Class Leaders

Meadow-Gold Rosabell GOLD ★ DAM
*14372—*733—Jr4—305C—2x
2 summarized sons, 1 GOLD STAR, 5 tested daughters.

Meadow-Gold Prudence (E '48)
18037—*1017—6yrs—365C—3x
2 summarized sons, 3 tested daughters.

A Dam—Daughter Pair Of Class Leaders — Formerly At Woodacres

Meadow-Gold A. Serenity (E '56 '57)
7 records average 15401—740, and include —
*18685—*930—7yrs—365—2x
Former Class Leader
19044—900—8yrs—365—2x

Meadow-Gold Imperial Tranquil
*14838—641—Sr2—305—2x
National Record for milk when made.
*16017—710—Sr3—305—2x
Third place for milk when made.

We have in the herd . . . **15 daughters by WOODACRES EMPORER,** 13 daughters, 17 records average 12794—643—M.E.—305—2x, 12 classified as 2-year-olds, 6 VG, 6 D, averaged 84.4%. 12 daughters with herdmates show an INCREASE of +1116 lbs. milk, +28 lbs. fat.

We Are Breeding To Top AI Bulls

LYRENE MAY ROSE PRINCE
MABC Proof . . . 13 daughters, 14 records average 11999 lbs. milk, 581 lbs. fat, an INCREASE of +974 lbs. milk, +22 lbs. fat over their dams, 11 classified, all VG, average 86.5%.

LYRENE NELLIE'S NANCE
A son of **Norgert's Royal Nance,** GOLD ★ SIRE, out of **Lyrene Emory's Nellie** (VG 4 times), 12530—756—5DHIR—305—2x.
3 daughters — 2 Excellent

A Junior Herd Sire . . . LOCKSHORE NANCE ROYAL — Born November 4, 1965
A **Nance** son out of **Lockshore Fawnella** (VG twice), 11830—612—Sr3DHIR—302—2x. Next Dam: **Lockshore Noble Faith,** (VG 3 times), 12080—634—Jr4DHIR—305—2x.

Breeding Stock For Sale — Visitors Always Welcome

Frank H. and R. Lee Ormston **Route 6, St. Johns, Michigan 48879**
Phone: 224-4818 (Lee) — 224-4724 (Frank)

CAR-DALE GUERNSEYS WERE CLASSIFIED FOR THE SECOND TIME IN JUNE, 1966 . . . 93.5% Were Above The Line — 31 HEAD CLASSIFIED . . . 18 Very Good — 11 Desirable

Our 50 cow herd has a 5 year DHIA average og 10368 lbs. milk, 537 lbs. fat.

Over ¼ of our herd are sired by Yellow Creek Noble Chief, GOLD ★ — AI GOLD ★ SIRE, 55 daughters, 105 records average 12122 lbs. milk, 4.9%, 591 lbs. fat, M.E.—305—2x, 58 classified average 83.1%.

We Are Breeding To Top AI Sires

METZGER FARMS TRANSFER VALOR
GOLD ★ SIRE
25 daughters, 50 records average 13359 lbs. milk, 669 lbs. fat, M.E.—305—2x, 25 classified average 83.9%.
A son of a GOLD STAR DAM and a maternal brother to Metzger Farms Peer Valerie (E 5 times), *22190—*1099—6DHIR—305—2x, 1st for milk and fat when made.

LYRENE MAY ROSE PRINCE
A daughter was 3rd high in the 1966 Green Meadow Sale at $3,650. MABC proof . . . 13 daughters, 14 records average 11999 lbs. milk, 581 lbs. fat, an INCREASE of +974 lbs. milk, +22 lbs. fat over their dams, 11 classified, all VG, average 86.5%.

LYRENE NELLIE'S NANCE . . . A son of **Norgert's Royal Nance,** GOLD ★ SIRE, 55 daughters, 123 records average 13270 lbs. milk, 633 lbs. fat, M.E.—305—2x, 66 classified average 84.9%. **Nellie's Nance** is out of **Lyrene Emory's Nellie** (VG 4 times), 12530—756—5DHIR—305—2x, member Res. All-American Produce, 1960, 3 tested daughters, 2 classified, both Excellent.

Dale W. Anderson, Owner
R. 1, Saint Johns, Michigan 48879
Telephone 224-4767

CAR-DALE FARM

2 miles north, 1 mile west, 1 mile north, 3½ miles west of Saint Johns on Colony Road.

For Sale Or Lease . . . OUR GOLD STAR SIRE

SPRINGDALE DORA'S REX

Born April 7, 1959

GOLD ★ SIRE

12 daughters, 17 records average 11063—551—M.E.—305—2x, 11 classified average 82.6%

REX is by **Lyrene King's Emory,** GOLD ★ SIRE, 58 daughters, 194 records average 10883 lbs. milk, 554 lbs. fat, M.E.—305—2x, 45 classified average 84.7%. **REX** is out of **Springdale Senator's Dora,** 10774—553—Jr4HIR—305—2x, 11076—550—5HIR—305—2x.

The Rex daughters have well-attached udders and they milk out fast.

A Junior Sire . . . SPRINGDALE LOIS FORWARD - Born April 30, 1965

Sire: **Metzger Farms Transfer Valor,** GOLD ★ SIRE, 25 daughters, 50 records average 13359 lbs. milk, 669 lbs. fat, M.E.—305—2x, 25 classified average 83.9%.

Dam: **Springdale Rex's Lois** (VG), 10440—518—2-2DHIR—305—2x, 13560—675—3-2DHIR—305—2x. She is by Springdale Dora's Rex (see above), out of a Yellow Creek Jewel Supreme daughter. **LOIS** is also the dam of a young sire that is ready for service . . .

SPRINGDALE LOIS LADDIE, Born May 6, 1966.

A son of **Rushcreek Supreme's Lad,** GOLD ★ SIRE, 20 daughters, 30 records average 13018 lbs. milk, 4.6%, 597 lbs. fat, M.E.—305—2x, 19 classified average 84.2%. **LOIS LADDIE** is a double Jewel Supreme — **more GOLD STAR inheritance.**

Another Young Sire . . . A NANCE Out Of Our Class Leading BONANZA

SPRINGDALE BRETTA'S ROYAL, born March 11, 1966.

Sire: **Norgert's Royal Nance,** GOLD ★ — AI GOLD ★ SIRE, 55 daughters, 123 records average 13270 lbs. milk, 633 lbs. fat, M.E.—305—2x, 66 classified average 84.9%. Sire of 10 All-American and 10 Reserve All-American awards.
Dam: **Springdale Bonanza's Bretta (VG), *17199—4.6%—808—2-4DHIR—365—2x, 5th in milk when made, *18030—4.5%—820—3-5DHIR—305—2x, 2nd in milk when made, *18526—4.2%—777—4-6DHIR—305—2x (pending).**

Our herd was second high in MILK (M.E.) in Michigan, 1963 and 1966, among all herds on official test.

Carl A. Schwass
Phone PL 7-2654

SPRINGDALE FARM

Kinney Road, R. 1, Scottville, Michigan 49454

James C. Schwass
Phone PL 7-2390

A Jewel Supreme Son Is In Service At Valley Grove

KELLOGG BABY'S JEWELL

Born February 15, 1963
On lease since July 1, 1964

Sire: **Yellow Creek Jewel Supreme**
GOLD ★ — AI GOLD ★ SIRE

Dam: **Kellogg Baby's Wilda**
11450—444—8DHIR—305—2x
12600—489—9DHIR—305—2x
A daughter of Bradford's Baby's Max.

BABY'S JEWELL is a full brother to —
Kellogg Supreme Sunbeam (VG)
14630—744—Sr3DHIR—305—2x
Kellogg Supreme Sunset (VG)
14080—688—Jr3DHIR—305—2x

BABY'S JEWELL has a twin sister —
Kellogg Supreme Babe
13281—685—Sr2DHIR—305—2x (pending)
In the Kellogg herd.

BABY'S JEWELL is also dam of —
Kellogg Jewel's Bess
3956—195—Jr2DHIR in 95 days.
In the Kellogg herd.

PLAN TO VISIT OUR HERD

VALLEY GROVE FARM

Max Baty, Owner **Coral, Michigan 49322**
1½ miles south of Coral on Bailey Road
Tel. 616—354-6455

These Sires Are Playing A Key Part In Our Herd And Breeding Program

YELLOW CREEK JEWEL SUPREME

GOLD ★ — AI GOLD ★ SIRE

454 daughters, 946 records average 11238—561—M.E.—305—2x, AI — 1272 daughters, 2369 records average 10353—513—M.E.—305—2x, an INCREASE of +813 lbs. milk for the daughters over their herdmates.

METZGER FARMS TRANSFER VALOR

GOLD ★ SIRE

25 daughters, 50 records average 13359—669—M.E.—305—2x, 25 classified average 83.9%. A son of a GOLD STAR DAM, and a maternal brother to Metzger Farms Peer Valerie (E 5 times), *22190—*1099—6DHIR—305—2x.

2 Home-Bred Sires

RADER'S NANCE'S MASCOT—Born 7/31/63
A son of **Norgert's Royal Nance,** GOLD ★ SIRE, out of a daughter of Curtiss Candy Butterfinger.

RADER'S PAULSON'S PRINCE—Born 8/30/63
A son of **Norgert's Royal Paulson,** GOLD ★ — AI GOLD ★ SIRE.

Our Herd Has Made A 500 Pound Fat Average On DHIA For The Past 5 Years

PLAN TO VISIT OUR HERD

Herman Rader
R. 2, Howard City, Mich. 49329
Tel. Amble 741

Farm is located 3 miles north, 5 miles east of Howard City on M 46

MAPLE DAWN GUERNSEY FARM

40 Years Of Breeding — 30 Years Production Testing

Gold Star Breeder
5 Consecutive Years

GOLD STAR SIRES THAT PLAY A PART IN OUR HERD AND BREEDING PROGRAM

FRANCHESTER FAVORITE'S WINDSOR, ★ GOLD STAR — SOLD TO ABS

MAPLE DAWN WINDSOR'S FORCE, ★ GOLD STAR — SOLD TO MABC, INC.
12 daus., 29 rec. av. 11601—577—M.E.—305—2x
11 cl. av. 84.7%. **SON OF WINDSOR** (above).

MAPLE DAWN WINDSOR DAGON, ★ GOLD STAR — SOLD TO TENN. A.B.A.
10 daus., 11 rec. av. 13512—654—M.E.—305—2x
11 cl. av. 84%. **SON OF WINDSOR** (above).

MAPLE DAWN BEACON HAL, ★ GOLD STAR — NO LONGER IN OUR HERD BUT HIS INFLUENCE CONTINUES ON
13 daus., 16 rec. av. 11658—602—M.E.—305—2x, 14 cl. av. 83.9%. By a GOLD STAR SIRE out of **Maple Dawn Master's Waneta** (E 3 times), 10632—545—Jr4HIR—305—2x — she maternal granddam of our "HAP" bull (see below).

NOW IN SERVICE

MAPLE DAWN BONANZA AMBASSADOR
Born January 11, 1963

Sire: **Franchester Cecilia's Bonanza**
GOLD ★ — AI GOLD ★ SIRE
53 daus., 54 rec. av. 11475—4.7%—542—M.E.—305—2x, 118 cl. av. 83%.

Dam: **Maple Dawn Squire's Flute** (VG 6 times)
9 records include 11540—606—6DHIR—305—2x, 12070—613—7DHIR—305—2x.

Sire: **Gardenville Charity's Master**

Dam: **Maple Dawn Squire's Flute** (VG 6 times)
GOLD ★ DAM
3 daughters — all VG
Full sister to Maple Dawn Squire's Fashioner — he sire of "HAP" (opposite).

Full Sister To His Maternal Granddam

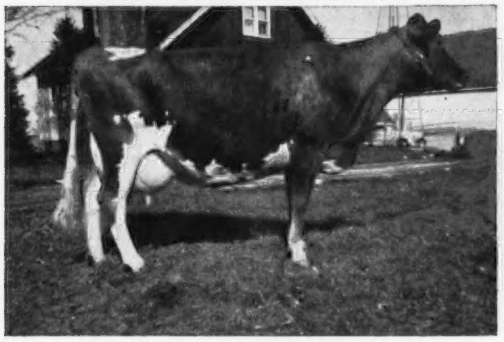

Maple Dawn Squire's Fancy (E 3 times)
12929—672—5HIR—365—2x

The "WINNIE" Family
Full sister to "Squire's Flute", GOLD STAR DAM, and "Squire's Fashioner", sire of "Hap".

LYRENE PEG'S MAESTRO
Born September 8, 1963

A son of Lyrene Emory's Maestro, GOLD ★ SIRE, he by Lyrene King's Emory, GOLD ★ SIRE, out of **the Lyrene Princess Mae family.**

Dam: **Lyrene Favorite Peg** (E 6 times)
14070—655—8DHIR—305—2x
14200—698—9DHIR—305—2x

Next Dam: **Lyrene Peggy**
11472—592—6HIR—365—2x
3 tested daughters, 2 Excellent

SAME FEMALE LINE — Daughter of Peggy — she maternal granddam of PEG'S MAESTRO

Lyrene Emory's Polly (Excellent 7 times) ⟹
Sold in 1963 Green Meadow Sale for $6,000.
15380—767—Jr4DHIR—305—2x
15760—780—5DHIR—305—2x
16670—848—7DHIR—305—2x
14910—774—8DHIR—305—2x
1st Aged Cow, Sr. & Gr. Ch., Mich., 1962. Member Res. A-A Best 3 Females, 1960.

MAPLE DAWN FASHIONER HAP
Born March 9, 1962

Sire: **Maple Dawn Squire's Fashioner**
Full brother to the maternal granddam of "AMBASSADOR" (opposite). Fashioner is out of our foundation cow—Aristocrat's Guernsey's Winnie (VG 4 times), 9 records that include 14153—674—5HIR—365—2x, 12916—630—Jr3HIR—365—2x, 3 summarized sons, 3 tested daughters.

Dam: **Maple Dawn Windsor Harriet** (VG 5 times)
12290—610—Jr4DHIR—305—2x
12460—610—5DHIR—305—2x

Sire: **Franchester Favorite's Windsor**

His Dam's Dam

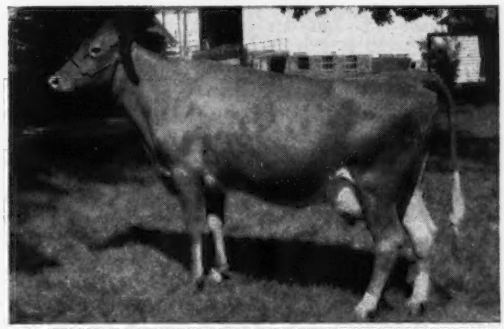

Maple Dawn Master's Waneta (E 3 times)
10632—545—Jr4HIR—305—2x
10480—541—6DHIR—297—2x
2 Very Good daughters, 1 son — Maple Dawn Beacon Hal, GOLD ★ SIRE.

MAPLE DAWN GUERNSEY FARM

Visitors Welcome — 4 miles south of Scottville stoplight. — Herd on DHIR Test

Wm. L. Pleiness
Tel. PL 7-2624

Rt. 1, Scottville
Michigan 49454

Harlan E. Pleiness
Tel. PL 7-2630

MED-O-BLOOM IS BREEDING HEAVILY TO PRINCE AND TO A PRINCE SON. WE ALSO HAVE A TOP COMMAND OUT OF A BILLY.

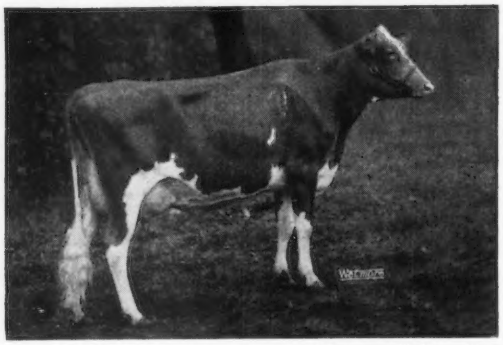

Dam Of May Rose Prince: **Lyrene Emory's Polly** (E 7 times). Sold in 1963 for $6,000. 2 sons have sold at public auction for $4,000 each. 15380—767—Jr4DHIR—305—2x, 15760—780—5DHIR—305—2x, 16670—848—7DHIR—305—3x, 14910—774—8DHIR—305—2x. 3 PR sons, 2 tested daughters, 1 E.

LYRENE MAY ROSE PRINCE

A.G.C.C. Summary 12/30/66
11 daus., 12 rec. av. 12478—4.8%—605—M.E.—305—2x, 11 cl. av. 86.5%.

MABC Proof (4-66)			
13 daus. 14 rec.	11999M	4.9%	581F
13 dams 36 rec.	11025	5.1	559
	+974	—.2	+22
DHIA Proof (8-66)			
9 daus. 9 rec.	11769M	4.9%	575F
Herdmates	11192		539
	+577		+36

A PRINCE SON IS ALSO IN SERVICE

LYRENE LEVITY PRINCE — Born 7/20/65

Dam: **Clay Bank's W. Levity** (E '63—VG '64 '66)
10330—428—Jr2DHIR—305—2x
14180—653—Jr3DHIR—305—2x
14260—615—5DHIR—305—2x

Sire: **Lyrene Myra's Wistar**
11/19/66 — 11876—568—M.E.—305—2x, 9 cl. av. 82.9%.

A Promising Young Bull Calf

MED-O-BLOOM MARSHA'S COMMAND — Born December 11, 1966

Sire: **Gayoso View Top Command,** GOLD ★ — AI GOLD ★ SIRE. 134 daus., 142 rec. av. 12133—4.6%—554—M.E.—305—2x, 164 cl. av. 83.8%.

Dam: **Med-O-Bloom Burger Marsha,** 9570—511—2-0DHIR—300—2x, 8648—427—3-1DHIR—272—2x, 11710—555—4-0DHIR—276—2x, 2813—135—4-11DHIR—2x in 45 days (incomplete) — all records actual. She is also dam of Med-O-Bloom Master Margy, 12068—639—M.E.—305—2x. **Marsha** is by Burger's Place Billy, GOLD ★ — AI GOLD ★ SIRE, 651 daus., 1023 rec. av. 11482—4.7%—537—M.E.—305—2x, 653 cl. av. 83.7%. **Marsha** is out of Med-O-Bloom Emory Margo, 10390—473—Jr2DHIR—305—2x, 12610—601—Jr3DHIR—305—2x, 12370—552—Jr4DHIR—305—2x, 13070—686—5DHIR—305—2x **(all records ACTUAL)**, she by Lyrene King's Emory, GOLD ★ SIRE, **he also sire of Lyrene Emory's Polly — dam of MAY ROSE PRINCE (see above).**

Elton R. Smith, Owner
Jerry E. Good, Farm and Herd Manager
Tel. 891-8279

MED-O-BLOOM FARM
5337 - 100th Street
Caledonia, Michigan 49316

MAPLE WOOD FARM

Located 2½ miles south, 1½ miles east of Scottville on Wilson Road.

We are milking 60 head and breeding to Top AI Sires and to Maple Dawn Guernsey Farm Sires — Bulls backed by GOLD STAR and CLASS LEADING PRODUCTION INHERITANCE.

The herd has been on continuous DHIA test for 35 years.

Plan To Visit Our Herd

Visitors Always Welcome

Merle and Ronald Wood R. 1, Box 878
Keith Riffle **Scottville, Michigan 49454**
Tel. 616—757-2117

CARLSDALE FARM

A Small, Select Herd With Good Production

A Former Sire . . .

LYRENE MAESTRO'S BRET

10 daughters in our herd — 6 in milk

Sire: **Lyrene Emory's Maestro**
GOLD ★ SIRE

Dam: **Lyrene Barney's Brenda** (VG 3 times)
1st Sr. Yr., Jr. Ch., Mich., 1960
11500—626—Jr4DHIR—305—2x

We are now concentrating and building on the blood of . . .

METZGER FARMS TRANSFER VALOR

GOLD ★ SIRE

25 daughters, 50 records average 13359 lbs. milk, 669 lbs. fat, M.E.—305—2x, 25 classified average 83.9%. A son of a GOLD ★ DAM and a maternal brother to Metzger Farms Peer Valerie (E 5 times), *22190—*1099—6DHIR—305—2x.

Visitors Always Welcome

Farm is located 5 miles N.W. of Caledonia, 3380-76th Street.

Carl Zimmerman **Tel. 698-8202**
Caledonia, Michigan 49316

We Are Breeding To Top AI Sires And To An Emporer Son From Our Great "RUTH" Family

We Test . . . We Classify . . . Our Herd Is On DHIR And DHIA

1966 DHIA Production . . . 32 records average 11953 lbs. milk, 607 lbs. fat, actual

These Sires Play A Key Part In Our Herd And Breeding Program

LYRENE MAY ROSE PRINCE

MABC Proof . . . 13 daughters, 14 records average 11999 lbs. milk, 4.9%, 581 lbs. fat, M.E.—305—2x, an INCREASE of +974 lbs. milk, +22 lbs. fat over their dams, 11 classified — all Very Good — average 86.5%.

WOODACRES EMPORER

His first 12 daughters, 16 records average 12910 lbs. milk, 646 lbs. fat, M.E.—305—2x, an INCREASE of +1116 lbs. milk, +28 lbs. fat for the daughters over their herdmates.

METZGER FARMS TRANSFER VALOR

GOLD ★ SIRE

25 daughters, 50 records average 13359 lbs. milk, 669 lbs. fat, M.E.—305—2x, 25 classified average 83.9%.

YELLOW CREEK BFT. GYPSY KING

GOLD ★ SIRE

15 daughters 26 records average 12063 lbs. milk, 690 lbs. fat, M.E.—305—2x, 20 classified average 84.8%.

HIGH MEADOWS CONQUEROR A son of **Norgert's Royal Nance,** GOLD ★ SIRE, and out of LushAcres Hermes' Quest (E 5 times — 95%), *17529—*1104—Jr4—365C—3x, 14651—*900—5HIR—305—2x.

DENDEL'S ORCHARD'S W. EMPORER . . born January 17, 1964. A **Woodacres Emporer** son out of **Dendel's Orchard's Ruth** (VG '66), 16710—*859—Sr4DHIR—305—2x, 17110—902—6DHIR—305—2x. **Combines the blood of Senecaside Meryl, Excellent, National Grand Champion, 5 times All-American, GOLD ★ DAM, with the blood of our Evelyn's Ruth of Dendel Farms family.**

STOCK FOR SALE — PLAN TO VISIT OUR HERD — WRITE US YOUR NEEDS

Jack Dendel **6 miles north of Allegan out 30th St. ¾ mile east of 127.** **Allegan, Michigan 49010**
DENDEL'S ORCHARDS Telephone OR 3-4317 **Route 5**

HERD SIRES IN SERVICE AT WILHILNOR FARM

20 Daughters In Our Herd

METZGER FARMS TRANSFER VALOR

GOLD ★ SIRE

25 daughters, 50 records average 13359 lbs. MILK, 669 lbs. FAT, M.E.—305—2x, 25 classified average 83.9%. A son of a GOLD ★ DAM and a maternal brother to Metzger Farms Peer Valerie (E 5 times), *22190—*1099—6DHIR—305—2x.

Looking To The Future . . . We Selected As A Junior Herd Sire — A SON of Woodacres Emporer, 13 daughters, 14 records average 11999 lbs. MILK, 581 lbs. FAT, an INCREASE of +974 lbs. MILK, +22 lbs. FAT over their dams, 11 classified — all Very Good — average 86.5%.

This bull calf is out of an Excellent "MAGAR" daughter — Dendel's Orchard's M. Ruth (E '66), 13090—577—Jr4DHIR—305—2x. Sire: Langmeadow Magar, GOLD ★ SIRE. Dam: Evelyn's Ruth of Dendel Farms (VG '62 '64), 10 records include 13960—703—9DHIR—305—2x, 12380—682—7DHIR—305—2x.

Our 1966 DHIA Herd Average
24 cows average 10663 lbs. milk, 544 lbs. fat, ACTUAL

Hilbert Holleman, Owner
R. 1, Byron Center, Michigan 49315
Telephone 616 — 896 - 9258

10 Daughters In Our Herd

LOCKSHORE MASTERBLEND ARTIST

Owned jointly with Lockshore Farms, Inc.

Sire: **Lockshore Masterblend.** 10 daus., 16 rec. av. 11148—4.6%—515—M.E.—305—2x, 9 cl. av. 86.9%.

Dam: **Lakewood K. Nereid.** 12355—581—Sr4HIR—305—2x. 3 tested daughters include: **Lockshore M. Nerissa** (VG 3 times). *16740—763—Jr4DHIR—305—2x. A ¾ sister to "Masterblend" — he sire of **"Artist".**

His Sire's Dam

Lyrene Imperial Brenda (E 3 times)
*14396—705—Jr2HIR—365—2x
*16856—*842—Sr3HIR—305—2x
16448—761—5HIR—319—2x
16170—756—6DHIR—305—2x

WILHILNOR FARM

The farm is located at 1434 Byron Rd., 8 miles west of Byron Center Exit — U.S. 131.

LYRENE PRINCE DUKE

In Heavy Service At Lyrene Farm

A son of **Lyrene May Rose Prince,** he by Lyrene May Rose King out of Emory's Polly (see opposite page).

His Dam

Lyrene Maestro's Dora (E 3 times), 11050—575—Jr4DHIR—305—2x, 16710—813—5DHIR—305—2x. 1st 3-Year-Old, Mich., 1963. She is also dam of a son born December 21, 1966, by Gayoso View Top Command, GOLD ★ — AI GOLD ★ SIRE.

His Granddam

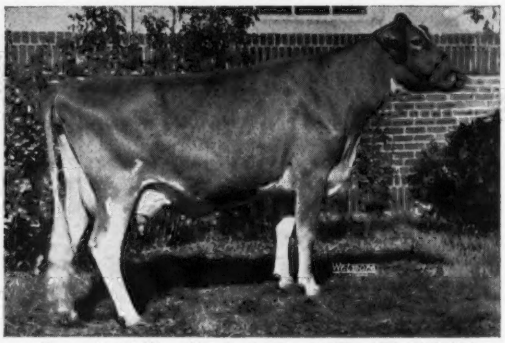

Lyrene Emory's Nellie (VG 5 times), 11150—637—Jr3DHIR—305—2x, 12530—756—5DHIR—305—2x, 11940—679—6DHIR—305—2x. Member Res. A-A Best 3 Females, 1960. 1st 3-Year-Old, Sr. & Gr. Ch., Mich., 1960. 1st Produce, Mich., 1964, 1965, 2nd Produce, Int., 1963, 1964. HM A-A Produce, 1965. 3 tested daughters, 2 E — 1 VG.

Duke is full brother to **Lyrene Prince Don,** in service at Eber-Lea Farm, Grove City, Ohio, and **Lyrene Prince Dan,** second high bull in the 1966 Green Meadow Sale, at Bryn Du Farm, Granville, Ohio. **Duke** is line-bred to Coronation Rex, and combines the "Mae", "Peggy" and "Neva" families that have made Lyrene Farm.

Paternal Sister To Duke

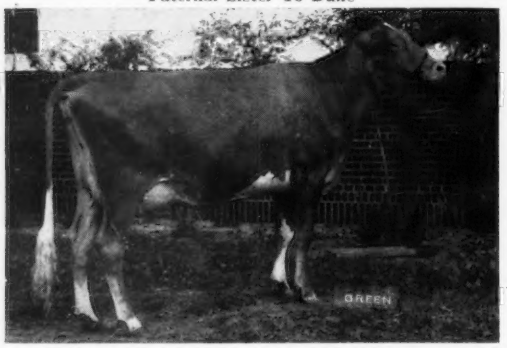

Lyrene Prince's Hester (VG), third high animal in the 1966 Green Meadow Sale. Purchased by Attebroc for $3,650.

Virgil's Dam

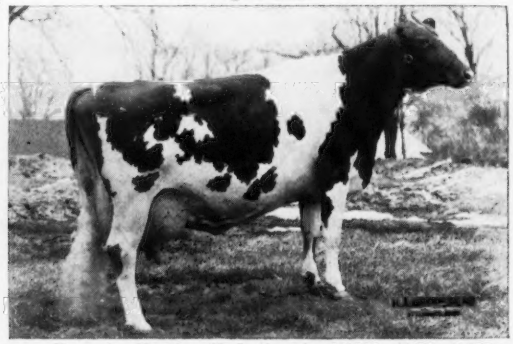

Lyrene Emory's Myrtle (E 3 times), *21855—*1170—5HIR—305—2x. Full sister to Lyrene Emory's Marie (VG 5 times), 14630—927—5DHIR—305—2x. Both are out of Lyrene Favorite Myra (E 3 times), GOLD ★ DAM, 14292—772—Sr4HIR—365—2x, 12707—761—6HIR—305—2x, 1st Produce of Dam, Mich., 1962, 3 tested, Very Good daughters, 1 summarized son — Lyrene Myra's Wistar. A Jr. herd sire, **Lyrene W. Fargo,** is a **Wistar** son of **Lyrene Ben's Fay** (E '66). 19392—909—6DHIR—365—2x. On retest. 17911—730—7DHIR—293 days (still on test).

A Paternal Brother To Lyrene May Rose Prince — Both Are By Lyrene May Rose King — Maternal Brother to "Mae" —

LYRENE MAY ROSE VIRGIL

His Dam — See Opposite ➜

Two More Young Sires

LYRENE EMORY'S BEACON — Born Nov. 13, 1963. Sire: **Lyrene King's Emory,** GOLD ★ SIRE, 58 daus., 194 rec. av. 10883—554—M.E.—305—2x, 45 cl. av. 84.7%.

His Dam

Deanna's Beau (E '63 '64 '66 — 93.5%). 1st 3-Year-Old, Ind., 1959, 1st 4-Year-Old, Ind., 1960, 1st Aged Cow, Res. Ch., Ind., 1961. 11730—527—6DHIR—305—2x, 12580—585—8DHIR—305—2x. E E V E E E E E V V V E E — 93.5%.

Another "Polly" Son — LYRENE FINANCIER — Born Feb. 24, 1962. Owned jointly with Virgil C. Weaver. Sire: **Villa Crest Financier.**

A Paternal Sister

Villa Crest F. Dahlia (E '65 '66), 10578—521—Jr2HIR—365—2x, 11590—575—Sr3DHIR—305—2x. All-American 4-Year-Old, 1965. 1st Aged Cow, Sr. & Gr. Ch., Ch. Best Uddered Cow, National, 1966.

FOR SALE . . . A Service Age Son of **Lyrene Emory's Maestro** out of **Lyrene Favorite Peg** (E 6 times), 14070—655—8DHIR—305—2x, 14200—698—9DHIR—305—2x, she a maternal sister to Lyrene Emory's Polly. **Also For Sale . . . Prince** sons out of Very Good cows.

LYLE HUNSBERGER, Owner Tel. Ionia 527 - 1396 Area Code 616 **3901 N. Jefferson, Rt. 3, Ionia, Mich. 48846**

LYRENE FARM — IONIA, MICHIGAN

Located 4 miles north of Ionia, corner of Jefferson and Hubbell Rd.

Gold ★ Breeder
1960-1961
1962-1963
1964-1965-1966

A WELL BALANCED PROGRAM
Backed By

Continuous Testing

63 DHIR Records Completed During 1966 Averaged 12145 Milk — 590 Fat (M.E.—305—2x).

Regular Classification

Our Tenth Classification, June, 1966, Averaged 86.6%. For 63 HEAD . . 5 E — 49 VG — 9 D.

And Showing At Local, State, And National Levels

PREMIER BREEDER AT THE MICHIGAN STATE FAIR FOR THE PAST 11 YEARS

The sires that have made their contribution to the Lyrene herd during the past 24 years, as well as all of them in heavy service today, all go back directly to Coronation Rex on the top line of their pedigrees. In our present herd, they are line-bred to 3 female families – "Princess Mae", "Peggy", and "Neva". This group has been responsible for most of the 20 Excellent cows developed at Lyrene Farm.

A King's Emory Out Of "Mae"

LYRENE EMORY'S MAESTRO, GOLD ★ SIRE
40 daughters, 83 records average 10447—546—M.E.—305—2x. 40 cl. av. 85.3%.
Sire: **Lyrene King's Emory**, GOLD ★ SIRE

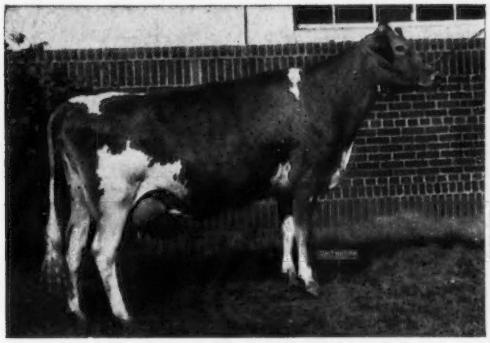

His Dam: **Lyrene Princess Mae** (E '58 '60), 13113—639—7HIR—365—2x. 1st Aged Cow, Mich., 1956, 1959. Res. Gr. Ch., Mich., 1959. 2 PR sons, 3 tested daughters.

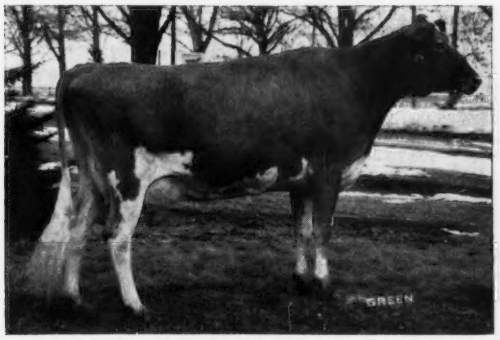

Emory's Polly's Daughter By Maestro: **Lyrene Maestro's Pollyanna** (E '62 '64), 11180—643—5DHIR—297—2x, 10920—524—6DHIR—305—2x. 3 daughters in our herd — **Lyrene Gallant Pollyanna**, 11160—547—Jr3DHIR—305—2x; **Lyrene Prince's Polly** (opposite), and **Lyrene Virgil's Phoebe**, 4020—170—Jr2DHIR—2x in 107 days (still on test).

By A Maternal Brother To "Mae" Out Of A King's Emory

LYRENE MAY ROSE PRINCE
11 daughters, 12 records average 12478—605—M.E.—305—2x, 11 cl. av. 86.5%.

His Dam: **Lyrene Emory's Polly** (E 7 times). Sold for $6,000 in 1963 to Cedarbrook Farms, Inc. 15380—767—Jr4DHIR—305—2x, 15760—780—5DHIR—305—2x, 16670—848—7DHIR—305—2x, 14910—774—8DHIR—305—2x. 1st Aged Cow, Sr. & Gr. Ch., Mich., 1962. 2 sons have sold for $4,000 apiece. 2 tested Maestro daughters include **Pollyanna** (below).

Emory's Polly's Double Granddaughter: **Lyrene Prince's Polly**, 9419—440—Sr2DHIR—2x in 252 days (still on test). Her full brother, **Lyrene Pine Vista Prince**, is owned jointly with Gilbert Farrington, Pine Vista Farm, West Willington, Connecticut.

Breeding Stock Available At All Times

LYLE HUNSBERGER, Owner Tel. Ionia 527 - 1396 Area Code 616 **3901 N. Jefferson, Rt. 3, Ionia, Mich. 48846**

PETERSON GUERNSEYS HAVE QUALIFIED FOR THE 500 POUND FAT CLUB FOR 6 CONSECUTIVE YEARS.

High Herd In The County For Fat For 8 Of The Past 10 Years.

We have in our herd —

8 Daughters By A V. FAME Son From Our Great PANSY Family

PETERSON FARM V. F. AMOS — Born November 20, 1961

His first daughter to finish test, Peterson Farm Amos Cora, made 12526—593—Jr2DHIA—316 days.

Sire: **Henslee Farms V. Fame,** GOLD ★ — AI GOLD ★ SIRE. He sire of 2 daughters in our herd.

V. F. AMOS Is Out Of A Member Of Our Great PANSY FAMILY

His Dam

Peterson Farm Pat's Vesta
10690—656—Jr2DHIR—305—2x
9120—548—Jr3DHIR—296—2x

Full Sisters To His Dam

Peterson Farm Pat's Sherry
Very Good 6 times
5 records include:
9660—543—Sr3DHIR—305—2x
9220—582—5DHIR—305—2x
2 tested daughters

Peterson Farm Pat's Roxana
12600—710—Jr2HIR—365—2x
12700—721—Sr3DHIR—305—2x
11450—607—Sr4DHIR—305—2x
2 tested daughters. Her son, **Peterson Farm Roxana's Winner,** Sr. & Gr. Ch., S.W. Mich. Parish Show, 1963, was a former herd sire — **2 daughters still in the herd.**

Vesta, Sherry and **Roxana** are all daughters of **Bradford Edith's Pat** (he sire of 2 daughters in our herd) and out of **Peterson Farm** L.K. Pansy (VG '59), 10045—581—Sr4HIR—305—2x.

We also have in our herd 3 daughters by **NORGERT'S ROYAL NANCE,** GOLD ★ SIRE, 55 daughters, 123 records average 13270—4.8%—633 M.E.—305—2x, 66 classified average 84.9%. Several have been bred to "NANCE", and we are also breeding some to **LYRENE MAY ROSE PRINCE** — MABC proof . . . 13 daughters, 14 records average 11999 lbs. milk, 581 lbs. fat, an INCREASE of +974 lbs. milk, +22 lbs. fat over their dams, 11 classified — all Very Good — for an average of 86.5%. A daughter was 3rd high in the 1966 Green Meadow Sale at $3,650.

BREEDING STOCK AVAILABLE RICH IN THIS GOLD STAR INHERITANCE

PETERSON FARM — Route 8, Kalamazoo, Michigan 49001

Edward L. Peterson, Owner

Farm is located 10 miles southwest of Kalamazoo on Interstate 94, Mattawan Exit, ¼ mile north, first road right, then 2 miles east to farm. Telephone FIreside 3-8091.

Our Herd Is Being Built On A Strong Butterfat Foundation

NOW IN SERVICE

HOMEWARD SUPREME JEWEL

Born October 26, 1957

Sire: **Yellow Creek Jewel Supreme**
GOLD ★ — AI GOLD ★ SIRE
454 daughters, 946 records average 11238—561—M.E.—305—2x. AI — 1272 daughters, 2369 records, an INCREASE of +813 lbs. MILK for the daughters over their herdmates.

Dam: **Homeward Remus Jane's Daisy**
12225—607—7HIR—365—2x
12547—632—9HIR—305—2x

Sire: **Cesor Remus Maxim**

Dam: **Homeward Jane**
14958—778—5HIR—365—3x

HOMEWARD N.C. JOE

Born May 9, 1964

Sire: **Yellow Creek Noble Chief**
GOLD ★ — AI GOLD ★ SIRE
55 daughters, 105 records average 12122—591—M.E.—305—2x, 58 classified average 83.1%. AI — 95 daughters, 95 records, an INCREASE of +770 lbs. MILK for the daughters over their herdmates.

Dam: **Homeward Supreme Gretchen**
12520—623—Sr3HIR—305—2x
18043—931—5DHIR—365—2x

Sire: **Yellow Creek Jewel Supreme**
GOLD ★ — AI GOLD ★ SIRE

Dam: **Homeward Gordon Gretchen**
11969—666—7HIR—365—2x

Through the United Semen Exchange, we are also breeding a few to **YELLOW CREEK BFT. GYPSY KING,** GOLD ★ SIRE, 15 daughters, 26 records average 12063—690—M.E.—305—2x, 20 classified average 84.8%.

PLAN TO VISIT OUR HERD

Joe C. Patterson & Sons (Max and Hollie)
6658 Patterson Road
Reed City, Michigan 49677
Telephone 832-5495

HOMEWARD FARM

1½ miles northwest of Reed City, ½ mile north on 131. ½ mile west on US 10, ½ mile north on Patterson Road.

KELLOGG FARMS, MICHIGAN STATE UNIVERSITY

Hickory Corners, Michigan

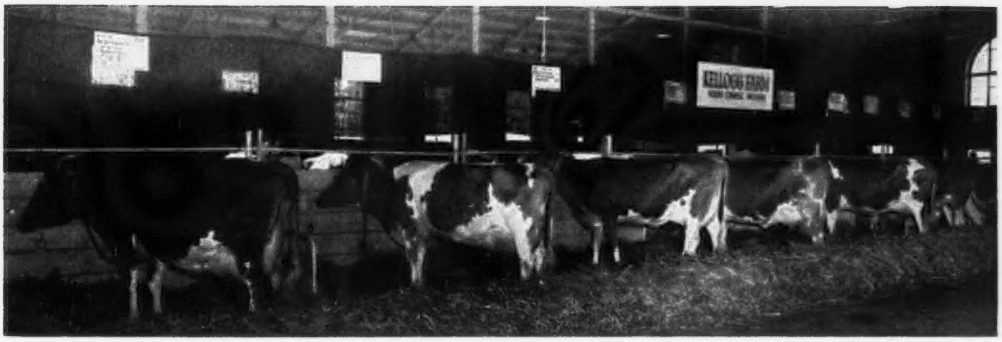

This is a progress report on, and your invitation to visit, the Kellogg Guernsey herd.

Kellogg Biological Station was a gift to Michigan State University. There is about 1500 acres of land bordering on Gull Lake, one of the largest and most beautiful lakes in Michigan. A smaller lake, Green Lake, is located within the borders, and has an abundance of fish plus many water fowl, including a flock of more than 1,000 geese. The station is devoted to biological teaching and research and has one of the nation's outstanding bird sanctuaries. About 350 acres are cultivated as a part of the total biological program, and the feed produced is used by the Guernsey herd.

Mr. Kellogg established a Guernsey herd, and this has been in continuous operation for more than 35 years. The original facilities consisted of a 32-cow stanchion barn, plus a maternity barn. Six years ago the University moved the small teaching herd from the main campus to Kellogg, and the herd has been devoted to breeding and management since that time. THREE YEARS AGO MR. AND MRS. JAMES BERESFORD, OF BIRMINGHAM, MICHIGAN, MADE THE UNIVERSITY A GIFT OF THEIR FINE TYRONE HERD. At this time facilities were remodeled and enlarged. We now have a 50-cow comfort staff barn, the maternity barn, a calf barn and a new pole barn for 50 heifers. Enough silage space has been added for year-round dry lot feeding.

The management has tried to cooperate in the state club activities. Milk goes to Lockshore Farm Dairy to be marketed as Golden Guernsey. The herd has been on continuous official test and we have participated in the group classification program for the past 6 years. This past year a group of animals were shown at the State Fair, with the above group (pictured), being our exhibit. This exhibit won a blue ribbon and no more will be said on this subject.

Our breeding program has been one of intense selection on the female side and heavy use of AI on the top side. **Yellow Creek Jewel Supreme** appears in almost all of the pedigrees of the animals born on the farm. There are 15 daughters of **Metzger Farms Transfer Valor** and **Woodacres Emporer.** Currently, about 50% of the herd is bred to **Colbys Rambler,** a young bull sampled at Kellogg, and whose first milking daughters are quite promising.

A son of **Jewel Supreme,** that has four full sisters in the herd, has been sampled. His first daughter is fresh, milking 46 pounds per day. This bull is owned jointly with Max Baty, Coral, Michigan. Two other bulls are owned jointly with Lockshore Farms — a son of **Woodacres Emporer** out of the best Jewel Supreme has been sampled at Kellogg, and a son of **Lyrene May Rose Prince** out of **Colbys Shirley** is now going into service.

The success of the herd has been marked by a substantial increase in production, an increase in average type score, and increased scale of the milking herd. Michigan testing year in DHIA ends September 30, and the herd average was 12,524 pounds of milk — 628 pounds of fat, this being high for Guernseys in Michigan to date. The last classification gave us a herd average of 84.

We would be most delighted to have Guernsey breeders visit the herd. Any information we have on feeding, breeding, and management is available, and someone will show you the herd. Breeders from out of state will find several good herds within 15 minutes of the farm. The good herds of Dale Kirklin, Ed Peterson, Jim and Alice Fish, and Johnny Morris are very close. Within one hour's drive are several more good herds. All of these farms usually have breeding stock for sale.

If you are absolutely unable to find a bull for your use, we have a few cows that most breeders could consider as the dam of a herd sire, and we would cooperate in a special mating.

Harold Hammond — Dairy Farm Manager
Glen Williams — Herdsman

George Tilley
Charles Goostry

MAPLE LAWN GUERNSEYS ALL TRACE TO DESCENDANTS OF OUR "J" FAMILY

Our Herd Has Been On Continuous DHIA Test For 42 Years

1965 DHIA Average . . . 20 Cows . . . 10588 Lbs. Milk, 517 Lbs. Fat, ACTUAL
1966 DHIA Average . . . 19 Cows . . . 10340 Lbs. Milk, 509 Lbs. Fat, ACTUAL

Our Herd Carries The Blood Of These Two Maternal Sisters

MAPLE LAWN FARM JEWEL (VG)
11211—538—7HIR—305C—2x
11925—589—8HIR—305C—2x
10853—503—9HIR—341C—2x
12300—638—10HIR—365—2x
5 tested daughters. Lyle Hunsberger, Lyrene Farm, Ionia, Michigan, selected one from this family for his herd.

MAPLE LAWN FARM JESSAMINE
11014—545—Jr2HIR—2x
10803—570—Sr3HIR—2x
10942—601—Sr4HIR—2x
11871—605—9HIR—305C—2x
11648—570—10HIR—305C—2x
11446—564—11HIR—305C—2x
10585—516—12HIR—305—2x
4 tested daughters

50% Of Our Present Herd Are By, Or Trace To –

YELLOW CREEK NOBLE CHIEF, GOLD ★ – AI GOLD ★ SIRE
55 daughters, 105 records average 12122 lbs. milk, 4.9%, 591 lbs. fat, M.E.–305–2x, 58 classified average 83.1%. AI . . . 95 daughters average 10918–543–M.E.–305–2x, an INCREASE of +770 lbs. MILK for the daughters over their herdmates.

We Also Select Mate To **YELLOW CREEK BFT. GYPSY KING,** GOLD ★ SIRE
15 daughters, 26 records average 12063–690–M.E.–305–2x, 20 classified average 84.8%.

SEND FOR LIST OF AVAILABLE FEMALES FOR SALE

Plan To Visit Our Herd . . . the farm is located 1 mile south of US 12 at the blinker light in Galien, ½ mile west on Buffalo Road.

Mr. and Mrs. Paul F. Smith, Owners
Galien, Michigan 49113
Telephone 616—545-3545

MAPLE LAWN FARM

GOLDEN GLADE HERD SIRES

A Nobleman And A Flash —
Both From Our Countess Family

GOLDEN GLADE NOBLE CLETIS
Born January 5, 1962

Sire: **Meadow Lane Nobleman,** GOLD ★ SIRE
Dam: **Golden Glade Countess** (VG)
7 records include 13080—583—6DHIR—305—2x, 13200—640—7DHIR—305—2x.

8 CLETIS DAUGHTERS IN OUR HERD

RIDGEVIEW CLARA'S FLASH
Born May 4, 1965

Sire: **Fritzlyn Jeanette's Flash,** GOLD ★ SIRE
Dam: **Golden Glade Clara**
10150—478—Jr4DHIR—231—2x
Sire: **Elmwood's Bandmaster**
A son of a GOLD ★ SIRE and out of **Elmwood Emory's Melba** (E '58 '59), 13297—651—5HIR—305—2x, she by a GOLD STAR SIRE out of a GOLD STAR DAM ★.

We also have in our herd —
4 daughters by **YELLOW CREEK NOBLE CHIEF**
GOLD ★ — AI GOLD ★ SIRE

GOLDEN GLADE FARM
5 miles north of Niles on M-140
Victor Toney, Owner Tel. MU 3-4035
4800 M-140
Niles, Michigan 49120

Former FOUNDATION Sires

LOCKSHORE WISTAR'S MASTERPIECE
(The Excellent "Tamie" Family)

LOCKSHORE AJAX MAJOR
(By a son of Lyrene King's Emory out of the Excellent "Brenda" Family)

CHARLOTTE LOLA'S WISTAR
(son of **Lyrene Myra's Wistar**)

2 Sons Of NANCE Have Been Selected For Use In Our Herd

LOCKSHORE POLLY'S SENTRY
Born June 4, 1965
Dam: **L. V. Wonder Polly** (E '63 '64)
12293—548—Jr4HIR—305—2x
11970—533—5DHIR—305—2x
She is also dam of
Lockshore Noble Polly
11550—537—Jr3DHIR—305—2x

LOCKSHORE NANCE FALCON
Born January 27, 1966
Dam: **Lockshore Falcon Birgit** (VG '63 '64)
10360—514—Jr2DHIR—305—3x
11530—584—Jr3DHIR—305—2x
12640—663—Jr4DHIR—303—2x
She is also dam of
Lockshore Superb Birgella
10610—515—Sr2DHIR—305—2x

Both SENTRY and FALCON are by —
Norgert's Royal Nance Gold ★ Sire
55 daughters, 123 records average 13270—4.8%—633—M.E.—305—2x, 66 classified average 84.9%.

Plan To Visit Our Herd

CHARLOTTE FARM
Charlotte, Mich. 48813
4 miles west on M-79
Lewis F. Young, Owner Tel. 543-1613

A BONANZA SON FROM THE GOLD STAR — FAME'S COLLEEN FAMILY

Our Herd Sire... GROSS ACRES COLLEEN'S COUNT — Born July 30, 1963

12 Daughters In Our Herd. He Is Bred To Several More.
Purchased from Mr. and Mrs. Fred Grosskop, Route 1, Billings, Montana 59102.

His Sire

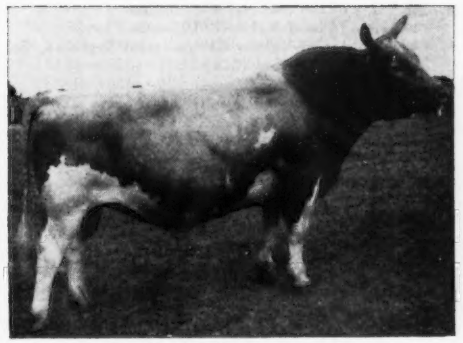

Nyala Ermine's Bonanza
GOLD ★ — AI GOLD ★ SIRE
642 daus., 1123 rec. av. 10918—545—M.E.—305—2x, 545 cl. av. 83.7%. 1010 AI daus., 1753 rec. av. 10282—512—M.E.—305—2x, an INCREASE of +318 lbs. MILK for daughters over herdmates. A son of "Ermine", GOLD ★ DAM.

His Dam

(Snapshot at 13½ years)
Golden Charm Fame's Colleen (VG 3 times)
GOLD ★ DAM
*12841—*611—Jr2HIR—297C—2x, *14474—704—Jr3HIR—305—2x, *15434—679—Jr4HIR—305—2x, *18336—*883—5HIR—305—2x, 18682—879—6HIR—305—2x, 17363—844—7HIR—305—2x, 17261—944—8HIR—305—2x, 13612—637—9HIR—245—2x.
Only cow of the breed to qualify 7 consecutive times as a MILK FLOW QUEEN, 1956—1962.

His Maternal Sister

(Snapshot)
Gross Acres Fame's Son's Cindy (VG 4 times)
15547—708—Sr4HIR—305—2x
18590—878—5HIR—305—2x
18356—958—6HIR—305—2x

COUNT

Also a full brother to **Gross Acres Bonanza's Colleen** (VG), 14440—*758—Jr2DHIR—305—2x, 14520—747—Jr3DHIR—305—2x. He is also a maternal brother to **Gross Acres Renown's Connie** (VG 3 times), sold in 1959 for $1,050, *13417—*764—Jr2HIR—305—2x, 13740—618—5DHIR—305—2x, the dam of Gross Acres Duke's Carol, **leen's Candy** (D), 10955—624—Jr3HIR—305—2x, 10469—622—Jr4HIR—305—2x, she dam of Gross Acres Duke's Carmel (VG) '62 '65) 15910—857—5DHIR—305—2x, Gross Acres Butterfat Candy (D), 13920—*793—Jr2DHIR—305—2x, 13960—732—Jr3DHIR—305—2x; **Gross Acres Duke's Charleen** (VG), sold as a bred heifer into Canada where she was classified and made 10435—530—Jr2—305—2x.

The dam of COUNT is sired by **Western Glow Royal Fame,** GOLD ★ SIRE, he by a GOLD ★ SIRE out of Wesclair Pansy's Flower, E 4 times, former Class Leader, from the Maryann family.

PLAN TO VISIT OUR HERD . . . SEE THE COUNT CALVES . . . THEY ARE SHARP, DAIRYLIKE, AND MOST PROMISING.

Paul Villwock
2801 M-140
Niles, Michigan 49120
Tel. 683-1513

HY-CREST FARM
3 miles north of Niles on M-140

HERD SIRES AT CLARAMY FARM

A V. FAME SON

HY-CREST DIXIE'S DOBIE

Born December 3, 1962

His oldest daughters are fresh and on test.

Sire: **Henslee Farms V. Fame**
GOLD ★ — AI GOLD ★ SIRE
A son of a GOLD STAR DAM and maternal brother to 2 other GOLD STAR sires.

Dam: **Beauty's Dixie of Willow Run**
14095—775—5-11DHIA—365—2x
14459—939—7-1DHIA—365—2x
14206—708—8-3DHIA—365—2x
13615—683—9-5DHIA—321—2x
14195—709—10-6DHIA—328—2x
14440—712—12DHIR—305—2x

Sire: **Curtiss Candy Levity Curtiss**

Dam: **Joy's Beauty of Walnut Lane** (VG)
13696—687—5HIR—305C—2x
13010—611—15DHIR—305—2x

ANOTHER V. FAME SON OUT OF A JEWEL SUPREME

CLARAMY'S SUPREME FAME

Born September 15, 1963

Sire: **Henslee Farms V. Fame**
He also sire of DOBIE (opposite).

Dam: **Claramy's Supreme Charmane**
12963—661—2-8DHIA—305—2x
14098—744—3-8DHIA—305—2x
A daughter of Yellow Creek Jewel Supreme, GOLD ★ — AI GOLD ★ SIRE.

Herd Is On Test

1965 . . . 19 DHIA records averaged
11306—575—ACTUAL

1966 . . . 23 DHIA records averaged
10458—502—ACTUAL

We also have in the herd . . . CLARAMY'S SUPER PROSPECT . . . a top bull calf born January 16, 1966. He is sired by **Western Glow Duchess Superior**, he a full brother to Western Glow Fond Gay Duchess (E 3 times), *17305–*958–Jr4HIR–305–2x, highest selling animal at public auction in 1966, at $18,500.

PLAN TO VISIT OUR HERD

Clarence Villwock and Sons
3335 Wyant Road
Niles, Michigan 49120
Tel. 616 — 683 - 8286

CLARAMY FARM

5 miles northwest of Niles, off M-140

OUR HERD IS RICH IN THE BLOOD OF THIS ★ GOLD STAR ★ FOUNDATION SIRE

MEADOW LANE NOBLEMAN

65 daughters, 114 records average 10777—514—M.E.—305—2x. A son of the great brood cow, **Paulette of Meadow Lane** (VG 3 times). 10 HIR records, 4 were Class Leaders, average 14139 lbs. milk, 706 lbs. fat. A lifetime production of 198,055 lbs. milk, 9,922 lbs. fat.

The Blood Of These 2 Herd Sires Is Prominent In Our Herd

YELLOW CREEK B. HARMON

25 daughters in our herd — 7 in milk.

Sire: **Yellow Creek R. Beacon**, GOLD ★ SIRE. A son of Mulhocaway Rosenkavalier out of King's Bea (see below).
Dam: **Yellow Creek S. Harmony** (VG), 13114—724—Sr3HIR—365—2x. A daughter of Yellow Creek Jewel Supreme, GOLD ★ — AI GOLD ★ SIRE.

Dam Of Harmon's Sire
Full Sister To Emblem's Sire

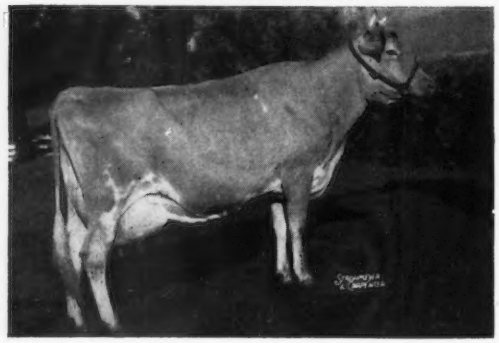

MEADOW LANE EMBLEM

Born June 30, 1961

Sire: **Yellow Creek King's Emblem**
A full brother to King's Bea — she dam of Harmon's sire.

Dam: **Meadow Lane Lola** (VG 4 times)
14370—682—Sr4HIR—305—2x
12770—611—6DHIR—305—2x
A daughter of our foundation sire, Meadow Lane Nobleman.

← **Yellow Creek King's Bea** (VG 3 times)
GOLD ★ DAM
13403—*755—Sr3—305C—2x
14075—*812—5yrs—305C—2x
3 Very Good daughters — 2 were former Class Leaders. 4 summarized sons, 3 are GOLD STAR sires.

George Hudson
Tel. HO 1 - 4637
Berrien Center, Michigan 49102

MEADOW LANE FARM

9 miles north of Niles, at Berrien Center turn right off M-140, ¾ mile to first road to left, first place on right on Painter School Road.

OUR HERD IS RICH IN BUTTERFAT BREEDING

A Former Herd Sire

COLBYS CAVALIER

6 daughters in our herd.

Full Brother To —
Colbys Cissie
15800—710—Sr3DHIR—305—2x
15300—722—Sr4DHIR—305—2x
Sire: **Colbys Esquire**
Dam: **Colbys Glennie** (VG)
*19432—*910—Jr2HIR—365—2x
*17380—*894—Sr4HIR—365—2x
16198—758—7HIR—305—2x
16340—746—8DHIR—305—2x
15170—626—9DHIR—305—2x
14180—624—10DHIR—305—2x
3 tested daughters include:
Colbys Sophie
20346—918—7DHIR—365—2x

We also have in our herd . . . 8 daughters by YELLOW CREEK NOBLE CHIEF, GOLD ★ — AI GOLD ★ SIRE, 55 daus., 105 rec. av. 12122 lbs. milk, 591 lbs. fat, M.E.—305—2x, 58 classified av. 83.1%. AI — 95 daus. show an INCREASE of +770 lbs. milk for the daughters over their herdmates.

NOW IN SERVICE

YELLOW CREEK G. WARRIOR

Born January 11, 1964
Sire: **Yellow Creek Top General**
A son of Yellow Creek S. Jenny (VG), 18601—893—9HIR—365—2x, 17996—918—11DHIR—365—2x. A Jewel Supreme daughter.
Dam: **Yellow Creek Queen Quest**
11960—709—Jr2DHIR—305—2x
A daughter of Yellow Creek Bft. Gypsy King. GOLD ★ SIRE, 15 daus., 26 rec. av. 12063—690—M.E.—305—2x, 20 cl. av. 84.8%. **We are breeding some to this proved sire — GYPSY KING.**
Next Dam: **Yellow Creek S. Quilly**
15593—929—5HIR—365—2x
15219—863—7HIR—305—2x
Full sister to Yellow Creek S. Susie, 14295—*831—Sr4HIR—305—2x, 15697—935—5HIR—363—2x; Yellow Creek S. Quince, *19223—*1002—Sr4HIR—365—2x.
Sire: **Yellow Creek Jewel Supreme**
GOLD ★ — AI GOLD ★ SIRE
Dam: **Terra Vista Queen**
14690—818—10HIR—346—2x
GOLD ★ DAM

Our Herd Is On DHIA Test
1966 Production . . . 31 Cows Averaged 11630 Lbs. MILK, 559 Lbs. FAT, ACTUAL
PLAN TO VISIT OUR HERD

Edwin and Lena De Lamater
Route 3, Grand Ledge, Mich. 48837
Tel. 517 — 627 - 2028

SPRING MEADOW FARM

1 mile north, 2 miles east, ¾ mile north, Wacousta Rd.

OUR HERD IS BUILT ON THE BLOOD OF OUR "LEONA" FAMILY

A Foundation Brood Cow

LONGACRES LEONA

Born July 26, 1955
11504—508—6—8DHIA—305—2x
11087—521—7—8DHIA—305—2x
11781—531—8—8DHIA—305—2x
A daughter of **Cowham Farm K.B. Rex** out of a daughter of Bradford's Gretchen B's Prince.
Her 2 Sons, With Milking Daughters In Our Herd, Sire Cows That Like To Work

3 sons — 2 have already been in service, the third is retained for future use in the herd.
3 daughters include 2 full sisters by Langmeadow Magar.

LONGACRES RAMONA

13065—618—5—11DHIA—309—2x
(record made on only 3 quarters)
Her son . . . LONGACRES ROYAL PREDICTION, born 9/4/62, has been used with good results in the herd.

LONGACRES MEGGIN

11760—530—4—5DHIR—305—2x
She is the dam of **LONGACRES LADY JANE,** 13185—547—2—3DHIA—332—2x.

2 LEONA SONS

LONGACRES LEONA'S KING

Born February 9, 1959
A son of Yellow Creek Jewel Supreme, GOLD ★ — AI GOLD ★ SIRE. **6 milking daughters include:**
Longacres Candy
16270—801—3—3DHIA—331—2x
16640—799—4—4DHIR—305—2x
Longacres Babs
14090—669—4—0DHIR—305—2x
Longacres Peggy
14410—612—4—5DHIR—305—2x
15850—724—5—5DHIR—305—2x (pending)
Longacres Fayetta
11224—563—4—1DHIA—332—2x
Longacres Noreen
11170—507—4—1DHIR—293—2x

LONGACRES PAT'S LE PATRIOT

Born March 9, 1962
A son of **Bradford's Edith Pat.**
3 milking daughters include:
Longacres Milky Way
10439—521—2—3DHIA—311—2x
Longacres Dee
9479—484—2—2DHIA—208—2x (incomplete)
Longacres Tanya
11222—544—2—1DHIA—297—2x (incomplete)

A third LEONA son, by Norgert's Nance Forward, Is Being Retained For Use In The Herd.

LEONA blood helps us to maintain our herd average
1966 DHIA average . . . 29 cows . . . 12322 lbs. milk, 588 lbs. fat, ACTUAL. HERD ON DHIR.

Waldo E. May and Son (Marvin)
Route 3, Eaton Rapids, Mich. 48827
Tel. 243-7669 (area code 517)

PLAN TO VISIT OUR HERD—See The LEONAS
BREEDING STOCK FOR SALE

LONGACRES

The farm is located 9½ miles east of Charlotte on Island Hwy.

A Home-Bred SENIOR AND GRAND CHAMPION BULL

A son of NANCE out of a daughter of our former herd sire

WAL-GREEN JACK

Born January 26, 1964

1st Bull 2 Years and Under 3, Senior and Grand Champion, Southeast Michigan Parish Show, 1966.

Sire: **Norgert's Royal Nance**
GOLD ★ SIRE
55 daughters, 123 records average 13270—4.8%—633—M.E.—305—2x, 66 classified average 84.9%.

We continue to breed some to NANCE.

Dam: **Wal-Green Irene**
She is also dam of Wal-Green Jed's Penny, a daughter of a former sire — Lockshore L.V. Jed, owned jointly with Lockshore Farms, Inc. Jed is by Lockshore Maxim Lochinvar out of Lockshore Wistar Jerre (E '61), 12310—491—8DHIR—305—2x, 11690—486—Jr4DHIR—288—2x.

JACK and PENNY made up the first prize PRODUCE, Southeast Mich. Parish Show, 1966.

IRENE — the dam of JACK — is sired by a former herd sire, Lyrene Emory's Laddie, he by Lyrene King's Emory, GOLD ★ SIRE, out of Lyrene Favorite Queenie, *15075—685—Sr3HIR—305—2x, the same blood as Lyrene Favorite Queen, GOLD ★ DAM.

We are also breeding to top AI sires like NANCE, and have 4 in calf to WOODACRES EMPORER.

Plan To Visit Our Herd

Ken Vogt and Son
R. 3, Box 231
Albion, Michigan
Tel. 629-4778

WAL-GREEN FARM
5 miles northeast of Albion J Drive North

We Have Been Breeding Guernseys For Over 20 Years

HERD IS ON CONTINUOUS DHIA TEST AND WE ARE BREEDING TO TOP AI SIRES

Bulls Like These 2 Curtiss Sires

NORGERT'S ROYAL NANCE ($60,000)

GOLD ★ SIRE

55 daughters, 123 records average 13270—4.8%—633—M.E.—305—2x, 66 classified average 84.9. Sire of more All-Americans than any other bull in 1965.

Sire: **Foremost Quantity's Royal**
GOLD ★ SIRE

Dam: **Char-Lane E. Nancy** (E 6 times)
A National Grand Champion, and twice an All-American.
*18045—*866—Sr3—365—2x
*18933—*861—5HIR—305—2x
*18410—842—6HIR—305—2x
*19084—872—7HIR—305—2x

HENSLEE FARMS V. FAME

GOLD ★ — AI GOLD ★ SIRE

A son of a GOLD STAR DAM, and maternal brother to 2 GOLD STAR sires.

PLAN TO VISIT OUR HERD

Wilbur Patton
Tel. 517—629-3350

Route 1, Box 160
Albion, Michigan
3 miles south on Hwy. 99, 1 mile east, ½ mile south

HERD SIRES — *PAST AND PRESENT*

FOUNDATION SIRES . . . Many Of Our Milking Cows Are By These Herd Sires

COLBYS LANCELOT . . . 15 In Our Herd
21 daughters, 40 records average 10553—4.5%—475—M.E.—305—2x
A son of Langmeadow M. La Fayette, he by a GOLD STAR SIRE out of Langmeadow Charlotte (VG), *11439—554—Jr2HIR—305C—2x, 11922—612—Jr3—HIR—365—2x, a daughter of a GOLD STAR DAM.

COLBYS KLIMAX . . . 20 In Our Herd
11 daughters, 11 records average 9890—4.8%—475—M.E. 305—2x

Sire: **Langmeadow Excellance,** he by a GOLD STAR SIRE out of a GOLD STAR DAM.

Dam: **Langmeadow Nina,** 7 records that include 12019—630—Sr4HIR—365—2x.

Next Dam: **Langmeadow Malana** (E 4 times)
18733—889—7HIR—365—2x
*18640—*877—9HIR—305—2x
She is by a GOLD STAR SIRE out of a GOLD STAR DAM.

LOCKSHORE FINANCIER

Sire: **Villa Crest Financier,** he sire of Villa Crest F. Dahlia, 1st Aged Cow, Sr. & Gr. Ch., Champion Best Uddered Cow, National, 1966.

Dam: **Lockshore Butterfat Benita** (VG 4 times)
11230—529—Sr3DHIR—305—2x
11480—557—5DHIR—305—2x
She also dam of
Lockshore Bonita (VG twice)
11710—602—5DHIR—305—2x

OUR THREE PRESENT HERD SIRES
A son of KLIMAX out of a daughter of LANCELOT . . . Combines the blood of our 2 Foundation Sires.

HARTWAYS LANCELOT KLIMAX TOM
Born December 25, 1962

Sire: **Colbys Klimax** (see opposite)

Dam: **Hartway's Martha Anita**
11940—533—3—11DHIR—305—2x
12630—607—5—10DHIR—305—2x
A daughter of Colbys Lancelot (see opposite).

ELMWOOD'S DONALD
Born May 19, 1964

Sire: **Lockshore Masterblend Knight**

Dam: **Elmwood's Miss Donelda** (VG)
13973—726—Jr4DHIR—305—2x
A daughter of Elmwood Melba's Master, GOLD ★ SIRE.

Donald is a full brother to Elmwood's Duane, 1st Aged Bull, Sr. & Gr. Ch., Michigan State Fair, 1966; Sr. & Gr. Ch., Int., 1965.

A FINANCIER SON OUT OF A KLIMAX DAUGHTER

HARTWAY'S FINANCIER KING
Born March 18, 1965

Sire: **Lockshore Financier**
(see opposite)

Dam: **Hartway's Susan Trixie**
11650—538—2—3DHIR—305—2x
10680—489—3—3DHIR—299—2x
A daughter of Colbys Klimax (see opposite).

OUR HERD IS ON DHIR
1966 PRODUCTION
38 DHIR records average 9872 lbs. milk, 466 lbs. fat, M.E.—305—2x

KENNETH HARTWAY
Tel. New Haven PIoneer 9-5830
RFD 3, Richmond, Michigan 48062

The farm is located in Lenox at 62540 Haven Ridge Road, 2 miles north of New Haven, 3 miles south of 32 mile road.

TEN (10) GOLD STAR SIRES

OUR GUERNSEYS HAVE BEEN VERY SATISFYING

WE HAVE BRED

An All-Breed World's Record Cow

21 Excellent cows since Classification — 11 were Class Leaders

9 GOLD STAR DAMS, including highest for production of the breed

10 GOLD STAR SIRES

WE HAVE MADE

95 Class Leading records, 24 being National First

The National High Herd — State High Herd again in 1966

WE HAVE BEEN

Gold Star Breeder seven times

A consistent exhibitor, and won our share of ribbons and Premier Breeder Awards

But probably the most satisfying are the **"TEN GOLD STAR SIRES"** that we have bred — six were proven at home and four in other herds.

As you know, Gold Star Sires are hard to come by. There have been only 238 Gold Star Sire awards to date. When one realizes the wide influence of Gold Star Sires, and the fact that we have bred over 4 per cent, you can appreciate why we say this is probably the most rewarding.

We are still breeding those kind of bulls, and at present have two that could make it this year —

COLBYS MINNIE'S MONARCH, a son of **V. FAME,** Gold Star Sire, and out of **LANGMEADOW MINNIE** (E), *26695—*1461—8HIR—365—2x, World's record, all breeds, when made. His first four daughters average 14683—683—2yrs—M.E.—305—2x, Cl. 86.1. See February 23, Journal, page 190.

COLBYS RAMBLER, a son of **LYRENE EMORY'S MAESTRO,** Gold Star Sire, and out of **COLBYS SOPHIE** (VG), 20346—918—7DHIR—365—2x. His first five daughters, seven records, average 12505—615—M.E.—305—2x, Cl. 84.5. Being proven at Kellogg Farm, Michigan State University. See March 23 issue of the Journal, page 352.

Also maturing, we have 2 maternal half-brothers that we have great hopes for — sons of **COLBYS GLENNIE** (VG), *19432—*910—Jr2HIR—365—2x, a daughter of **MINNIE,** and the dam of **SOPHIE,** above.

COLBY'S FLAME, by **V. FAME,** Gold Star Sire, in service

COLBYS NANCE, by **NORGERT'S ROYAL NANCE,** Gold Star Sire, starts his career this fall.

YES, WE EXPECT A LOT MORE SATISFACTION FROM OUR GUERNSEYS

COLBY DALE FARMS
ROMEO, MICHIGAN

HOWARD H. COLBY — Owner-Manager

HAROLD L. HAYES — Herdsman

LARRY FISHER — Assistant Herdsman

—— Two HILLVIEW Bred Sires ——

HILLVIEW MILLIE'S SULTAN

Born December 22, 1966

Sire: **Henslee Farms V. Fame,** GOLD ★ — AI GOLD ★ SIRE. Son of a GOLD STAR DAM, and maternal brother to 2 GOLD STAR sires.

Dam: **Hillview Patsy's Millie** (VG)
10190—560—7DHIR—305—2x
She is also dam of — **Hillview Millie's Monita,** 13430—733—Jr4DHIR—305—2x — 1966 State Production Leader — 2nd for Fat.

SULTAN is bred similarly to **Gayoso View Fame's Deb-by** (E 5 times), *23354—874—6HIR—305—2x, **a National Grand Champion and an All-American Aged Cow twice. Both are by V. Fame out of daughters of Butterfinger.**

HILLVIEW MAMIE'S IKE

Born April 5, 1965

Sire: **Metzger Farms Transfer Valor,** GOLD ★ SIRE

Dam: **Hillview Lucinda's Mamie**
12620—643—Jr3DHIR—305—2x
14150—787—Jr4DHIR—305—2x — 1966 State Production Leader — 1st for Fat.
A daughter of Hillview Toby, he by Yellow Creek Jewel Supreme, GOLD ★ — AI GOLD ★ SIRE.

Herd on DHIR and DHIA

1966 DHIA average . . . 22 cows average 11386 lbs. milk, 562 lbs. fat. ACTUAL Production.

Plan To Visit Our Herd

5 miles southwest of Berrien Springs, off Snow Road on Mt. Tabor Road.

Andrew Zech
R. 1, Box 386
Berrien Springs,
Michigan 49103

HILLVIEW FARM

Tel. 471-4391

In Service At WEST WIND FARM

YELLOW CREEK MR. MILK-MAN

Born August 31, 1964

By a son of Beauty Butterfat and Handy Sue out of a Jewel Supreme daughter.

Sire: **Yellow Creek Butterfat Success**
A son of Mulhocaway Beauty Butterfat, GOLD ★ SIRE — sire of the top cow in the 1966 Butterfat Sale at $3,200. Success is out of Yellow Creek Handy Sue (E 6 times), 15153—*977—Sr2HIR—362—2x, *17864—*1122—Jr4HIR—365—2x, 17480—*1134—5DHIR—305—2x. Tarbell Trophy Winner, 1965.

Dam: **Beersheba Queenie Supreme**
15446—739—Jr3HIR—365—2x
15311—801—Sr4HIR—306—2x
14935—730—5HIR—306—2x
18351—864—6HIR—365—2x
16239—739—7DHIR—365—2x
12370—603—9DHIR—305—2x
A daughter of Yellow Creek Jewel Supreme, GOLD ★ — AI GOLD ★ SIRE.

We are also breeding some to —

YELLOW CREEK BFT. GYPSY KING

GOLD ★ SIRE

15 daughters, 26 records average 12063—690—M.E.—305—2x, 20 classified average 84.8%.

Plan To Visit Our Herd

WEST WIND FARM

F. W. Bruce and Sons **Tel. 461-6130**

Route 1, Berrien Center, Michigan 49102

¾ mile south of Berrien Center or 8 miles north of Niles on M-140.

TWO SONS OF GOLD STAR SIRES ARE IN SERVICE AT MAYLEE MANOR

MAYLEE MANOR FAME

Born January 12, 1962

Sire: **Henslee Farms V. Fame**
GOLD ★ — AI GOLD ★ SIRE
A son of a GOLD STAR DAM and a maternal brother to two GOLD STAR sires.

Dam: **Maylee Manor Pixie**
10180—562—Jr2DHIR—305—2x
10350—602—Sr4DHIR—297—2x
A daughter of Yellow Creek R. Beacon, GOLD ★ SIRE, he a son of Yellow Creek King's Bea, GOLD ★ DAM 14075—*812—5yrs—305C—2x, 3 VG daughters, 2 were Class Leaders, 4 sons, 3 are GOLD STAR.

SIEFERT'S REDITA'S DISPATCH

Born March 9, 1965

Sire: **Mulhocaway Butterfat Dispatch**
GOLD ★ SIRE
A son of Mulhocaway Beauty Butterfat, GOLD ★ SIRE, and out of Mulhocaway Lovely Diligent, GOLD ★ DAM 16150—*873—Jr2—365—3x, 15140—*811—5HIR—305C—2x, 15357—*831—7yrs—305—2x, 2 tested daughters, both were Class Leaders, 1 E, 1 VG.

Dam: **Siefert's S Annabelle Redita**
10260—509—Sr2DHIR—305—2x
11600—599—Sr3DHIR—305—2x
12070—608—Sr4DHIR—305—2x

We are also breeding to top AI sires . . . bulls like —

LYRENE MAY ROSE PRINCE
METZGER FARMS TRANSFER VALOR
WOODACRES EMPORER

1965 DHIR average . . . 34 DHIR records, 11295—598—M.E.—305—2x
1966 DHIR average . . . 33DHIR records, 10769—564—M.E.—305—2x

1966 DHIA average . . . HIGH HERD IN THE COUNTY FOR FAT — ALL BREEDS
37 cows average 11194 lbs. milk, 577 lbs. fat, ACTUAL

Plan To Visit Our Herd

Harold Shook, Owner
Tel. 639-7108 (barn)
639-3502 (home)
782 Chicago Road
Quincy, Michigan 49082

MAYLEE MANOR

½ mile west of Quincy on Hwy. 12

HERD SIRES THAT PLAY A KEY PART IN OUR IVY LANE BREEDING PROGRAM

LYRENE EMORY'S COUNT — Born November 19, 1960

His daughters are most impressive.

Sire: **Lyrene Quince's Emory,** a son of Lyrene King's Emory, GOLD ★ SIRE, out of Lyrene Favorite Quince, 13792—713—Jr3HIR—365—2x, she a full sister to Lyrene Favorite Queenie, *15075—685—Sr3DHIR—305—2x.

Dam: **Gram O'Land Camsel** (VG 3 times), 12486—683—Jr3HIR—305—2x, 12976—718—Jr4HIR—305—2x, 14110—727—5DHIR—305—2x.

LYRENE PRINCE SUPERIOR — Born July 12, 1964

Owned jointly with Lyle Hunsberger.

Sire: **Lyrene May Rose Prince,** MABC proof, 13 daughters, 14 records average 11999 lbs. milk, 4.9%, 581 lbs. fat, M.E.—305—2x, an INCREASE of +974 lbs. milk, +22 lbs. fat over their dams, 11 classified, all Very Good, average 86.5%. A daughter was third high in the 1966 Green Meadow Sale at $3,650.

Dam: **Lyrene May Rose Shirley** (E '66), 10740—455—Jr2DHIR—305—2x, 12380—546—Jr3DHIR—305—2x, 13600—557—Jr4DHIR—305—2x.

His Dam's Dam

Colbys Shirley (E '62 '63)
6 records, all over 13100 lbs. milk, 305—2x, and include:
*16222—*775—Jr2HIR—365—2x
*16620—732—Sr3DHIR—305—2x
She is by a GOLD ★ SIRE and out of a GOLD ★ DAM.

His Sire's Dam

Lyrene Emory's Polly (E 7 times)
15380—767—Jr4DHIR—305—2x
15760—780—5DHIR—305—2x
16670—848—7DHIR—305—3x
14910—774—8DHIR—305—2x
Sold in 1963 for $6,000.
1st Aged Cow, Sr. & Gr. Ch., Mich., 1962.
2 tested daughters, one Excellent.
A daughter of King's Emory — he grandsire of Emory's Count (above).

LYRENE PRINCE DON

On lease from 10/19/63 to 11/1/65. Now owned by Walter A. Eberhard & Son and Donald L. Klamfoth.

Full brothed to **Lyrene Prince Duke** (in service at Lyrene); **Lyrene Prince Dan** ($2,000), second high bull at the 1966 Green Meadow Sale, purchased by Sallie J. Sexton, Bryn Du Farm.

Sire: **Lyrene May Rose Prince,** he also sire of SUPERIOR (above).

LOCKSHORE PLAINSMAN

Born October 2, 1962

Sire: **Henslee Farms V. Fame**
GOLD ★ — AI GOLD ★ SIRE
He is out of a GOLD ★ DAM and is a maternal brother to 2 GOLD ★ Sires.

His Dam

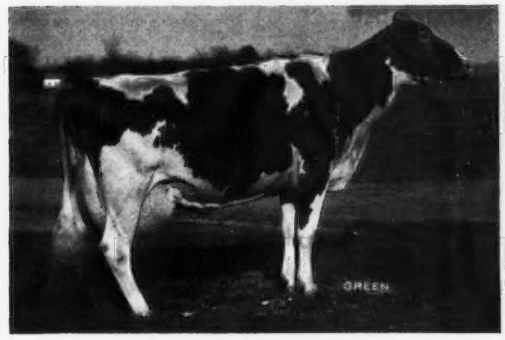

Lyrene Maestro's Dora (E 3 times)
9940—538—Sr2DHIR—305—2x
11050—575—Jr4DHIR—305—2x
16709—806—5DHIR—305—2x
A daughter of Lyrene Emory's Maestro, GOLD ★ SIRE, out of a King's Emory daughter.

His Dam

Lockshore Major Tamie Lynn (E '63 '64)
1st 2-Year-Old, Res. Gr. Ch., Mich., 1962.
10280—479—Jr2DHIR—305—2x
12940—639—Jr3DHIR—305—2x
13260—634—Jr4DHIR—305—2x

OUR HERD IS ON DHIA TEST
1966 Production . . . 36 DHIA records average 11360 lbs. milk, 575 lbs. fat, ACTUAL.

PLAN TO VISIT OUR HERD — Visitors Always Welcome

Jonnie and Barbara Morris
R. 1, Vermontville, Michigan 49096
Tel. Clifford 9-3257

IVY LANE FARM

3 miles west of Vermontville on Vermontville Hwy.

Plan To Visit Herds In The Lake Central District

Breeders In

ILLINOIS

INDIANA

KENTUCKY

MICHIGAN

OHIO

Cordially invite you to visit their herds.

KENTUCKY GUERNSEY BREEDERS' ASSOCIATION

ROBERT E. JONES, *Field Secretary*, Box 426, Mulberry, Indiana 46058
Telephone: 317—296-2666

Officers

President—J. L. COOTS, Finchville
Vice-President—CLAUDE NEWMAN, Philpot
Secretary-Treasurer—BARNEY HORNBACK, Elizabethtown

Directors

WOODROW H. HUGHES, Scottsville
STUART BERRYMAN, Nicholasville
NORRIS SHEHAN, Louisville
J. L. COOTS, Finchville
CLAUDE NEWMAN, Philpot
DR. L. F. BEASLEY, Franklin
ELMER HIXON, Fulton
EVERETT LAIL, Shawhan
J. T. MOSS, Campbellsville

MEMBERS

†Member of The American Guernsey Cattle Club

†Allen, Joseph & Lilburn, Rt. 2, Sebree 42455
Baldwin, D. E., Rt. 2, Cynthiana 41031
†Beasley, Dr. L. F., 103 So. College St., Franklin 42134
Beckett, James, Rt. 5, Berry 41003
†Berryman, Stuart, Rt. 2, Nicholasville 40356
Borders, John R., Rt. 2, Sonora 42776
Branstetter, Fowler, Box 221, Edmonton 42129
Burks & Son, W. D., Rt. 2, Hodgenville 42748
†Burnette, Cecil, Rt. 4, Fulton 42041
Champion, Bruce, Salvisa 40372
Chapman, Kenneth W., Philpot 42366
Cloe, James, Rt. 2, Berry 41003
Cooper, Robert, Rt. 3, Lexington 40500
Coots & Son, J. L., Finchville 40022
†Decker, Verl C., Rt. 2, Box 30, Crestwood 40014
Deener, Colby, Rt. 3, Campbellsville 42718
Evans, Charles, Rt. 2, Franklin 42134
Florence, Melvin, Cynthiana 41031
Gowin, W. A., Rt. 1, Shelbyville 40065
Heady, David, Rt. 2, Hodgenville 42748
Hensley, Floyd, 906 Lebanon Ave., Campbellsville 42718
†Hixon, Elmer, Rt. 4, Fulton 42041
Hogan, Mrs. Bernice S., Bradfordsville 40009
Hornback, Barney, 510 No. Mantle, Elizabethtown 42701
Hughes, Woodrow H., Rt. 3, Scottsville 42164
Hutchinson & Sons, Johnnie, Rt. 3, Columbia 42728
Isenberg, Earl, Rt. 3, Smiths Grove 42171
Janes, Autrey, Garlin Rt., Columbia 42728
Johnson & Son, A. W., Rt. 1, Crestwood 40014
Kennedy, T. H., Rt. 3, Hodgenville 42748
Kerr, Raymond, & McGee, Tom, Rt. 2, Shelbyville 40065
Lail, Everett, Shawhan
†McCready, Richard F., 57 South Main St., Winchester 40391
Mason, Jr., Charles, Rt. 6, Cynthiana 41031
McDowell, Gordon, Buffalo 42716
McDowell, Jr., James W., Rt. 2, Hodgenville 42748
Miles, William, John & David, Bagdad 40003
Monier, Prof. H. B., Berea College, Berea 40403
Moss, J. T. & Manvell, Rt. 5, Campbellsville 42718
†Newman & Son, Claude, Rt. 1, Philpot 42366
O'Banion, J. V., Rt. 3, Campbellsville 42718
Orleton Farm, Rt. 3, Lexington 40500
Patterson, Wayne, Rt. 2, Hodgenville 42748
Perkins, Phillip, Hardyville 42746
Pyles, Ernest, Rt. 4, Campbellsville 42718
Salmon, R. W., Rt. 5, Campbellsville 42718
Salmon, Jr., R. W., Rt. 5, Campbellsville 42718
†Shehan, Norris, 213 Heady Ave., Louisville 40207
Sims, Mrs. Sally, Rt. 2, Cynthiana 41031
Skaggs & Son, J. Willard, Rt. 2, Hodgenville 42748
†Smith, R. T., R. 3, Madisonville 42431
Thomas, Geo. W., Shelbyville 40065
Thompson, Robert W., Wilmore 40390
Toohey, Larry, Cave City 42127
Wilson, Robert F., Rt. 2, Shelbyville 40065
Wolsing, George, 325 Webster Rd., Independence 41051
Woody, James, Columbia 42728
Worthington, Walter, Maysville 41056
Wright, Evans E., Rt. 2, Summer Shade 42166
†Youngman, Carlton, Rt. 2, Shelbyville 40065

The Kentucky Guernsey Breeders' Association, And The Kentucky Department Of Agriculture, Invite Guernsey Breeders To Attend The 5th Kentucky National, Exposition Center, Louisville, Kentucky.

The Show — April 16

The Sale — April 17

Whenever in Kentucky, plan to visit our Guernsey herds.

OHIO GUERNSEY BREEDERS' ASSOCIATION

Mailing Address: Box 289, Worthington, Ohio 43085
Office Location: 633 High Street, Worthington
Telephone (614) 885-6683

RONALD D. EBERHARD, Business Manager

OFFICERS — 1967-1968

President: Ralph Turley, Mansfield
Vice-President: Wayne McLaughlin, West Salem
Secretary-Treasurer: Robert Sommers, London

DIRECTORS AT LARGE

Sallie J. Sexton, Granville
Carl Fortkamp, Coldwater
Wayne McLaughlin, West Salem

DIRECTORS — 1967-1968

District I: Lloyd Ober, Newbury
District II: Ralph Turley, Mansfield
District III: Howard J. Ziegler, Clyde
District IV: Paul Tedrow, Delta
District V: Paul Beldon, Van Wert
District VI: Robert Sommers, London
District VII: H. T. Addy, Scio
District VIII: Edson Roush, Racine
District IX: Clyde F. Marsh, New Vienna

Ohio — Home of the Go Guernsey Go Group

The Guernsey breeders of Ohio are certainly a group that is looking to the future. Their united demands and farsighted ideas are unlike the normal breed associations unassuming membership.

The Ohio Guernsey Breeders' Association has made several constructive adjustments and will continue to do so even before the need arises.

Exposure of Ohio-bred Guernseys is our next project. About the only thing left underexposed these days are Buckeye-grown Guernseys and the Ohio Guernsey Breeders' Association is ready to take "the top off"! Don't just watch us — do something in your area. We can stand the competition!

MEMBERS

†Member of The American Guernsey Cattle Club

Abbott, R. J., Rt. 2, Pemberville 43450
Addy, H. T., R.F.D. 1, Scio 43988
†**Adkins, Dr. Charles,** 217 S. 2nd St., Coldwater 45828
†**Agle & Sons, Ralph N.,** R.D. 1, Jeffersonville 43128
Aicholtz, George, 4363 Aicholtz Lane, Cincinnati 45245
Anderson, Hazel F., 2274 Club Road, Columbus 43221
Arnett, Mrs. Mary Jane, Rt. 2, Brookville 45309
†**Arnold, Dr. D. G.,** 108 Kilbourne Dr., Bucyrus 44820
†**Ayars, John H.,** R.D. 2, Mechanicsburg 43044
†**Bair, Dwight,** Rt. 4, Box 79A, Celina 45822
†**Bair, G. L.,** Rt. 4, Celina 45822
Barger, Donald L., Rt. 1, Atherton Rd., Harrison 45030
Barnes, Roger, Rt. 4, Kenton 43326
Barnhart, William, R.D. 2, Canal Winchester 43110
Barton, Robert, Rt. 1, Sabina 45169
Bates, Mr. & Mrs. James R., 6780 Nelson Mosier Rd., Leavittsburg 44430
†**Baughman, W. W.,** New Waterford 44445
†**Beach, Hazel, & Sommers, Robert,** Rt. 3, London 43140
†**Beiler, Edward,** Rt. 1, Bellevue 44811
†**Beiler, Paul,** R.D. 1, Bellevue 44811
†**Beldon, Paul,** R.D. 4, Van Wert 45891
Bentley, Glenn, Rt. 2, Sabina 45169
†**Bingham, Leland C.,** Burnett Rd., Rt. 2, Kent 44240
Binnig, George, Rt. 1, Thompson 44086
†**Black, Roger A.,** Raemelton Farm, 1030 Marion Rd., R.R. 6, Mansfield 44906
Blanchard, C. J., R.R. 2, Danville 43014
†**Bockbrader, Raymond,** R.D. 2, Pemberville 43450
†**Bolton, Charles B.,** Room 312 Maylee Bldg., 2490 Lee Blvd., Cleveland 44118
†**Bouton & Sons, M. C.,** R.D. 2, Mt. Vernon 43050
Bower, Blair, Rt. 1, Millersburg 44654
Bowman, Niles, R.R. 1, Massillon 44646
Brandt, Frank, Rt. 2, Rockford 45882
Briggs, Gordon, Gambier 43022
†**Brown, Dr. Charles,** 16 Penn Ave., Mansfield 44903
†**Brown, J. E.,** R.R. 2, Wellston 45692
Bruening, Arthur, Rt. 1, Yorkshire 45388
Buening, Joseph, R.D. 1, Ft. Loramie 45845
Bulcher, Ed, Rt. 1, Rossburg 45362
Bulcher, Orville, R.R. 1, Versailles 45380
†**Bunnell, Robert M.,** R.R. 1, Fredericktown 43019
Burge, E. A., R.R. 2, West Salem 44287
†**Burns & Sons, Arthur C.,** Milford Center 43045
Burns, Harold, R.D. 1, Milford Center 43045
†**Burns, Martin G.,** Rt. 1, Box 15, Milford Center 43045
Burns, Richard, R.R. 1, Box 97 Milford Center 43045
†**Burrell, Charles J.,** R.D. 2, Jeromesville 44840
Bushman, Richard, Rt. 1, Minster 45865
Butler, Duane, R.R. 2, Box 196, Vienna 44473
Butler, Ralph L., R.D. 1, Farmdale 44417
†**Caldwell, Walter H.,** R.D. 1, St. Clairsville 43950
Campbell, Gene, Rt. 4, Carrollton 44615
Campbell, William A., R.R. 4, Carrollton 44615
†**Carnahan, Harold,** Racine 45771
†**Carnahan, James,** Racine 45771
†**Carpenter, Ray,** Box 289, Pickerington 43147
Carpenter, V. M., Hideaway Farm, Rt. 4, Bucyrus 44820
†**Cedar Brook Farms, Inc.,** R.D. 2, Bellville 46813
†**Central Ohio Breeding Assn.,** 1224 Alton Darby Rd., Columbus 43228
Clapp, Edward L., Knowlden Farms, Rt. 1, Box 95, Spencer 44275
Clark, Fred C., Rt. 2, New Madison 45346
Cogan, Roscoe, Rt. 1, Amsterdam 43903
Colopy & Sons, G. S., R.D. 2, Danville 43014
Cook, Donald, R.D. 2, DeGraff 43318
Cooper, Ben, Rt. 5, Xenia 45385
†**Cope & Sons, Roy E.,** Rt. 2, Leetonia 44431
Copeland, Edwin, R.D. 1, Hanoverton 44423
†**Cornish, David,** Grafton 44044
Cox, Edgar A., Fresno 43824
Crissinger, Gerald C., R.D. 4, Bucyrus 44820
Crosser, Clarence E., R.D. 4, Lisbon 44432
Culler & Sons, David R., R.D. 1, Lucas 44843
DeBrosse, Adrian, 825 W. View Dr., Coldwater 45828
Deeter, James L., Rt. 3, Greenville 45331
Deininger, Henry, R.F.D. 2, Gibsonburg 43431
Derr & Son, Joseph, Rt. 2, Carey 43316
Dicke, Wilton, R.D. 1, New Bremen 45865
Dillon, K. Fleet, Rt. 2, Bellevue 44811
†**Dodge, H. M.,** Rt. 4, Box 93D, Bowling Green 43402
Downerd, Hobart R., R.D. 1, Ostrander 43061
Drunkenmiller, Eldon, R.R. 1, Lindsey 43442
Dues, Jr., August, R.D. 1, St. Henry 45883
Dues, Gene, Rt. 1, Coldwater 45828
Dues, Norbert, R.D. 1, Coldwater 45828
†**Eberhard, Robert F.,** 5055 Hall Rd., Columbus 43228
†**Eberhard, Walter A.,** 1845 White Rd., Grove City 43123
†**Elliott, Donald,** Rt. 1, Galloway 43119
†**Erf & Son, Wm.,** Route 1, Bellevue 44811
Evans, Mgr., Paul A., Brownwood Farms, North Bloomfield 44450
†**Farnham, Meade,** Rt. 1, Edgerton 43517
†**Farnham, Ronald,** R.D. 1, Edgerton 43517
Fast, Eugene, Route 2, New London 44851
Ferguson, Horace, Rt. 6, Xenia 45385
Ferguson, Leigh, R.D. 2, Cedarville 45314
Fetter, Russel M., R.D. 1, Big Prairie 44611
Fielder & Son, James H., Route 1, Quincy 43343
†**Fisher, Arthur,** R.R. 1, London 43140
Fisher, Eugene, Rt. 1, London 43140
Fisher, Thomas L., Rt. 2, Waterford 45786
†**Fortkamp, Carl,** R.D. 1, Coldwater 45828
Fourman, Donald, R.R. 3, Arcanum 45304
†**Foxbower, Julius,** Rt. 1, Wilmington 45177
†**Frahm, Homer J.,** R.D. 3, Celina 45822
Freeman, Kenyon, Rt. 2, Galena 43021
Gibboney, Malcolm & Allen, Rt. 2, Bradford 45308
†**Goodman, Harva,** 613 Lutz Rd., Lima 45801
Gray, Waldo, Bethel 45106
Griffith & Family, Roy D., Rt. 2, Box 83, Ripley 45167
Grube, Charles H., Rt. 1, Croton 43013
Grum, Frank, Box 366, Bannock 43950
Grusenmeyer, Paul & Leo, 8625 Brandt Pike, Dayton 45424
†**Guinther, Warren,** Nevada 44849
†**Haaf, Edward C.,** Conora Farm, Pickerington 43147

Hach, Edward, Rt. 8, Box 56, Medina 44256
†**Hall, Clarence,** Rt. 3, Mt. Vernon 43050
†**Hansen, Arthur,** R.F.D. 2, Bellevue 44811
†**Hansen, Walter J.,** R.D. 3, Bellevue 44811
Harville, Arthur, 3595 Cook Rd., New Milford 44263
†**Harville, Carroll J.,** R.D. 1, New Milford 44263
Hathaway, W. N., Rt. 2, Ashland 44805
†**Hawkins, Dwain,** New Waterford 44445
†**Hawkins, John,** Rt. 1, New Waterford 44445
†**Haynes, Paul O.,** R.D. 3, Pataskala 43062
Heidrich, James K., Happy Hill Farm, Muddy Creek Rd., Cincinnati 45217
†**Heifner, Gail,** Sullivan 44880
Heiland, Roy, Anna 45302
Henderson, Lloyd L., Austinburg 44010
†**Henderson, Dr. Roger,** 112 Rogers St., Xenia 45385
Henderson, Roger W., Austinburg 44010
†**Henry, James P.,** Rt. 1, Versailles 45380
Henry, John, R.R. 1, Bradford 45308
Henschen, Mr. & Mrs. Ralph, R.R. 2, Bowling Green 43402
Hertel, Dale, Rt. 2, Box 30, Celina 45822
†**High, Robert,** Rt. 1, Mendon 45862
Hinkle, Wilbur, 2975 Selma Rd., Springfield 45505
Hoenie, William, R.R. 3, Box 251, Celina 45822
Hollan, Edison, Minersville 45703
†**Honsberger, Burton,** R.D. 1, Sycamore 44882
Hoover, Clifford & Gerald, Route 4, Bucyrus 44820
Hoover, Dale, R.D. 2, Convoy 45832
Hopfinger, Charles, Rt. 4, Port Clinton 43452
Horn, Jr., Walter, Rt. 1, Bellevue 44811
House, John, R.R. 1, New Madison 45346
House, Robert E., Rt. 1, Greenville 45331
House, Wm. D., Route 1, New Madison 45346
†**Hoyer, Ralph,** 1805 Guilford Rd., Columbus 43221
Hoying, Herman, R.D. 6, Celina 45822
Hunker, Merle A., R.D. 5, Tiffin 44883
†**Huston, Carl,** Rt. 8, Box 14, Medina 44256
Indorf, Delmar, 11877 Poorman St. S.W., Rt. 2, Navarre 44662
Indorf, Jim, 6910 Pedgeon Run Rd., Navarre 44662
†**Jackson, Richard L.,** R.D. 1, Powell 43065
Jaesing, Carl, Holland 43528
†**Jewell, Ralph,** 1103 Vine Street, Mt. Vernon 43050
†**Johnson & Sons, Floyd E.,** R.D. 5, Napoleon 43545
Johnston, Carroll N., 1023 Marion Ave. Rd., Mansfield 44906
†**Jones, Burke,** 100½ E. Franklin St., Kenton 43326
†**Jones, Floyd,** Brinkhaven 43006
Jump, Dale C., Rt. 3, Kenton 43326
Kaltenbach, Ted, Rt. 1, Amlin 43002
Kestner, E. H., Rt. 5, Ashland 44805
Kinder, Larry, Rt. 1, Fletcher 45326
King, Ned, Rt. 2, West Liberty 43357
Kisabeth, Kathy, Rt. 3, Fostoria 44830
†**Klamfoth, Donald L.,** R.D. 2, Canal Winchester 43110
Klick, Martin, Rt. 4, Massillon 44646
Kline, Jerry, R.D. 2, Fredericksburg 44627
Kline, Vernon, R.R. 2, Shreve 44676
Klingensmith, Alvin, R.D. 1, Leavittsburg 44430
Knapke & Sons, Robert R., Rt. 1, Box 50, St. Henry 45882
Koesters, Clarence, R.D. 1, St. Henry 45883
Kohler, Theodore, R.D. 1, Canal Winchester 43110
†**Kraner, G. H.,** R.D. 2, Rockford 45882
Krantz, Bernard, Rt. 3, Dover 44622
Krauter, James, R.D. 4, Bucyrus 44820
†**Kuns, H. T.,** Rt. 1, Castalia 44824
†**Kurtz, John B.,** R.R. 3, Millersburg 44654
†**Lang, W. W.,** R.D. 1, Big Prairie 44611
Langenkamp, Ado, Rt. 1, New Weston 45348
Langenkamp, Albert, R.D. 1, New Weston 45348
Laucher & Family, Ralph, Rt. 6, Marion 43302
Layfield, Mr. & Mrs. John, 1689 N. Leavitt, Warren 44485
Laymon, Luther, R.D. 2, Gambier 43022
Leidigh, Jack L., Rt. 1, Jeromesville 44840
Leis, Harold, R.F.D. 1, Farmersville 45325
Leis, John, R.D. 1, Bradford 45308
Lewis, Ray R., Rt. 3, Findlay 45840
Lifer, Andrew, Fredericktown 43019
Lillich, Lewis, Rt. 1, Cedarville 45314
Lindley, Leroy, 4476 Augspurger Rd., Hamilton 45011
Lindsay, Willard J., 12588 Orville St., North Lawrence 44666
Linker, Everett F., R.D. 5, Wapakoneta 45895
Linn, Laurel M., R.R. 1, Bloomville 44818
†**Livingston, Floyd,** Rt. 5, Box 76, Union City 47390
Long & Son, W. Homer, Rt. 1, New Holland 43145
†**Low, D. W.,** Route 2, Marysville 43040
†**Low, G. W.,** R.D. 2, Marysville 43040
McBane, Pressley P., Rt. 1, East Liverpool 43920
McCabe, Marvin, 1292 Ft. Jefferson, Greenville 45331
McCabe, Wilbur, R.D. 1, Greenville 45331
McConnell, George T., R.D. 3, West Salem 44287
McCray, T. R., Rt. 1, Pataskala 43062
McGuire, Dwight, Rt. 3, Urbana 43078
McLaughlin, Charles, Rt. 2, West Salem 44214
McLaughlin, John J., Rt. 1, Shiloh 44878
McLaughlin, Wayne, Rt. 2, West Salem 44287
McMurray, Frances L., R.R., Van Buren 45889
McNeil, Jacob, Rt. 5, Box 354, Hillsboro 45133
Mahlman, Michael, Rt. 2, Holgate 43527
†**Marsh, Clyde E.,** Rt. 1, Greenfield 45123
Marsh, Clyde F., R.D. 2, New Vienna 45159
Marsh, Donald, Rt. 1, Greenfield 45123
Martin, Homer, Rt. 2, Orville 44667
Massie, Warren, R.D., Lakeville 44638
Meyer, Carl W., R.D. 1, Greenville 45331
Miley, Ralph, R.D. 1, Big Prairie 44611
Miller, Fred J., Rt. 1, Willshire 45898
Miller, Paul C., R.D. 2, Deshler 43516
Miller, Ronald, Rt. 1, Utica 43080
Milner, Arthur H., Route 2, Leesburg 45135
†**Mizer, Emerson,** Rt. 4, Cadiz 43807
Montgomery, Theo., R.R. 1, Newton Falls 44444
†**Mora, Donald,** Star Route, Pomeroy 45769
Moreland, Harold L., Rt. 1, Carrollton 44615
Morris, Robert, Rt. 2, Dover 44622
Moseley, Arthur J., R.D. 1, Thompson 44086
Moseley, Charles, Rt. 1, Thompson 44086
Moseley, Howard, Rt. 1, Thompson 44086
Moseley, Noah L., R.D. 1, Thompson 44086
Moseley, Roger G., R.D. 3, Geneva 44041
Mount, J. R., Sardinia 45171
Mull, Chauncey, Rt. 5, Box 191, Wauseon 43567
†**Mumma, Simon P.,** Rt. 2, Dover 44622
Murphy, Earl, R.R. 1, Newcomerstown 43832
Murphy, Mary E., Rt. 1, Newcomerstown 43832
†**Nau, Walter J.,** R.D. 2, Fostoria 44830
Nease, Dan, R.D., Minersville 45763
Neiswander, Robert M., R.D. 2, Bluffton 45817
Nelson, Mr. & Mrs. Donald A., Route 1, Box 279, Southington 44470
Nelson, Harry A., Rt. 2, Box 166, Southington 44470
†**Newell, John,** Beacon Oak Farm Gates Mills 44040
Noggle, Mrs. Ruby, Arlie Glen Farm, Route 4, Bucyrus 44820
Norman, Donald V., Rt. 3, Box 103, Clyde 43410
†**Ober, Lloyd,** Rt. 1, Newbury 44065
†**Oelker, Harold,** Rt. 3, Urbana 43078
Oelker, Jack, R.D. 1, Urbana 43078
Ohio State University, Plumb Hall, Attn. Prof. Harold Kaeser, Columbus 43210
†**Osterloh, Irvin,** Rt. 1, Coldwater 45828
†**Outland, Glenn O.,** Shawnee Farm, Huntsville 43325
†**Overly, Dale,** Rt. 3, Marysville 43040
Overmyer, Lowell D., Rt. 4, Greenville 45331
Oyler, Mr. & Mrs. Lloyd, Rt. 2, Pataskala 43062
Parker, Walter C., Jones Rd., Hilliards 43026
†**Patton, William,** R.F.D., New London 44851
†**Penquite & Sons, J. E.,** R.D. 2, Blanchester 45107
Phillips & Sons, Charles C., R.D. 2, Mt. Vernon 43050
†**Phillips & Sons, J. R.,** R.D. 2, Fredericktown 43019
Pierce, Wilmer L., R.D. 1, Galena 43021
Piper, A. A., 1710 E. Livingston St., Celina 45822
†**Piper, Meredith L.,** R.D. 4, Celina 45822
Place, Ira C., R.D. 3, Wapakoneta 45895
Polley, R. A., R.R. 4, Bellevue 44811
Poorman, Richard, Rt. 1, Greensprings 44836
Powell, Richard A., Box 113, Celina 45822
†**Price, Paul,** Rt. 1, Lakeville 44638
Pugh, C. D., Rt. 1, Marion 43302
Puthoff, Raymond, Rt. 1, St. Henry 45883
Raberding, Oscar O., Box 330, Wapakoneta 45895
Rainier, Mgr., Howard, Brookside Farms, New Knoxville 45871
†**Rapking, J. C.,** R.D. 3, Wellington 44090
Reed, Donald, Rt. 1, Dorset 44032
Reichert, Ralph, Box 88, Maria Stein 45860
†**Rener, Kenneth,** R.D. 2, Dalton 44618
†**Reuthinger, Calvin,** Perrysburg 43551
Rhodes, Richard G., Rt. 4, Salem 44460
Richards, James, Sullivan 44880
†**Riegel, Paul F.,** R.D. 1, Amanda 43102
†**Riehl, Elmer J.,** R.D. 3, Canfield 44406
Rinehart, E. Jay, R.D. 1, Galion 44833
Ross & Son, Russell, Rt. 4, Delaware 43015
Roush, Edson, Racine 45771
†**Roush, Wayne,** Rt. 1, Racine 45771
†**Schepflin, Paul E.,** Rt. 3, Fremont 43420
Schneider, Richard, Rt. 2, Bellevue 44811
†**Schroeder, Lawrence H.,** R.D. 1, Box 100, New Knoxville 45871
Schultz, Carl L., R.D. 1, Covington 45318
†**Scott, Emerson & Ruth,** R.D. 1, St. Paris 43072
Seifring, Cyril, Rt. 1, New Weston 45348
†**Settlage, Lester,** Rt. 2, St. Marys 45885
†**Sexton, Mrs. Sallie J.,** Bryn Du Farm, Granville 43023
†**Sharp, L. G.,** Box 393, Scio 43988
Sherman, Kenton, Rt. 1, Bellevue 44811
Shock, Max, Rt. 3, Rockford 45882
Shoemake Guernsey Farms, 1317 Wilmington Ave., Dayton 45420
Showalter, Richard, Rt. 2, Convoy 45832
Sigrist, Charles L., Box 113, Winesburg 44690
†**Sigrist, Eldon E.,** R.D. 3, West Salem 44287
†**Simmons, John,** Rt. 2, Bellville 44813
Smith, Ambrose, Rt. 3, Wakeman 44889
†**Smith, Anson B.,** 5383 Godown Road, Columbus 43221
Smith & Sons, J. Walter, R.D. 4, Cadiz 43807
Smith, Vincent L., Route 3, Wakeman 44889
Sommers & Son, Fred, Rt. 1, Windsor 44099
Speakman, Williard, Rt. 4, Circleville 43113
†**Spencer, Roy E.,** R.D. 1, Chardon 44024
Springer, Meredith, R.D. 4, Van Wert 45891
†**Stebbins, Frank J.,** Greenville 45331
Stebbins, Paul O., R.F.D. 1, Farmersville 45327
Stebbins, Wm., 4590 Pinnacle Rd., Dayton 45418
Steinhart, Lawrence, Weston 43569
Stevens, Ed, Rt. 1, St. Paris 43072
†**Stocksdale, Herman,** Rt. 1, Box 103, Union City 47390
†**Swaisgood, Norman,** R.D. 1, Helena 43435
†**Sweinhagen, Ralph,** Rt. 4, Defiance 43512
Tedrow, Paul E., R.D. 2, Delta 43515
†**Tedrow, Wave,** Rt. 2, Box 309, Delta 43515
Theiss, Charles H., R.D. 1, Racine 45771
Thomas, Robert L., 5021 Swigart Rd., Dayton 45440
Tomlinson, Jr., Wilbur, Rt. 6, Ravenna 44266
†**Trease, D. H.,** R.D. 4, Upper Sandusky 43351
Turk, Carl, Polk 44866
†**Turley, Ralph,** Raemelton Farm, Mansfield 44906
Turnbull, Wilbert E., R.D. 1, Alexandria 43001
Turner, Ralph, Rt. 2, Mt. Orab 45154
Udell, W. G., Rt. 6, Cambridge 43725
Ungethuem, Clarence, 4207 Taylor Rd., Batavia 45103
Voge, Albert, Rt. 1, West Alexandria 45381
†**Wachtel, Floyd,** R.D. 1, Big Prairie 44638
Wachtel, William, Rt. 1, Big Prairie 44638
†**Walters, Harold,** Rt. 1, Monroeville 44847
Walters, Louis, Rt. 2, Clyde 43410
†**Walters, R. C.,** Rt. 2, Clyde 43410
Weaver, O. E., Box 96, Berlin 44610
†**Wehr, Wade,** R.D. 1, North Lima 44452
White, Homer, Cadiz 43807
†**Widman, Norman,** Rt. 1, Fremont 43420
†**Widman, Richard,** Rt. 1, Fremont 43420
†**Wilkinson, Walter W.,** R.D. 2, Tiffin 44883
Williams, Paul, R.R. 2, Troy 45373
†**Wisler, A. E.,** R.D. 2, Leetonia 44431
†**Wolfer, Daniel L.,** R.R. 1, Hillsboro 45133
†**Workman, Robert,** R.R. 1, Danville 43014
Wright, Charles A., Rt. 1, Lockbourne 43137
Wright, Roy V., Rt. 1, Troy 45373
Ziegler, Henry, Rt. 2, Clyde 43410
†**Ziegler, Howard J.,** Rt. 2, Clyde 43410
Ziegler, John, R.R. 3, Bellevue 44811
†**Zumfelde, Henry F.,** Rt. 4, Wauseon 43567

ALL-BUCKEYE COW 3 YEARS & OVER (JUNIOR)
RESERVE ALL-BUCKEYE AGED COW
FFA SR. & GR. CHAMPION, OHIO STATE FAIR, 1966

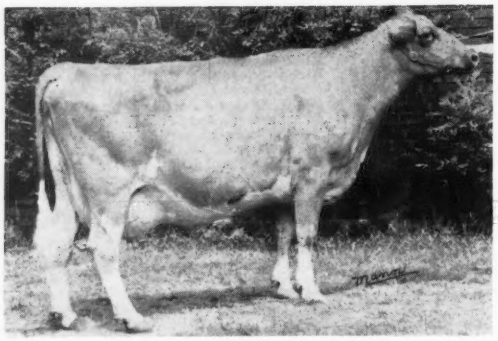

CORNER GROVE'S SUE ROYAL
"The Foundation Cow Of Our Sue Family"

IN OUR HERD . . .
17 daughters by
WESTERN GLOW DARIMOST
coming two-year-olds

Daughters by **MAR-LE-ROY VIRA'S COLUMBIAN . . . now freshening.**
Sire: Gayoso View Top Command
GOLD STAR and AI GOLD STAR SIRE
Dam: Mar-Le-Roy Olene's Vira
A Columbian daughter — **Mar-Le-Roy Penny's Cola,** Res. All-Buckeye Sr. Yearling (Junior), FFA Jr. Champion, Ohio State Fair, 1966.

Plan To Visit Our Herd

Accredited Certified

MAR-LE-ROY FARMS
5 miles No. of Danville on Co. Hwy. 16, between State Routes 205 and 514
Mr. and Mrs Robert Workman & Son
R.R. 1, Knox County **Danville, Ohio 43014**
Tel.: 614 — 599 - 3373

Ohio Guernsey Breeders Cordially Invite You To Visit Our Herds Whenever You Are In The Buckeye State

1911* — *OBERLAND FARMS* — *1967

Home Of 110 Head Registered Guernseys

TYPE . . . . . Herd Classified 7 Times . . . in the herd at our last classification

2 E — 32 VG — 11 D

There are seven 2-year-olds not classified

PRODUCTION . . . Our March 1, 1967 rolling herd average on 51 cows was 10628 lbs. MILK, 501 lbs. FAT

All records made in loose-housing on commercial care

AI SIRES IN SERVICE

Western Glow Melba's Champion
4 different herds — 13 daughters average 12714—593—M.E.—305—2x, an INCREASE of +870M, +16F for daughters over dams.

McDonald Farms Royal Crown
GOLD ★ SIRE
15 daughters, 19 records average 11709—611—M.E.—305—2x, 17 classified average 85.6%.

Hominy Hill Distinction
GOLD ★ SIRE
37 daughters, 80 records average 12322—620—M.E.—305—2x, 40 classified average 84.8%.

Lyrene May Rose Prince
11 daughters, 12 records average 12478—605—M.E.—305—2x, 12 classified — all Very Good.

Lloyd E. Ober, Owner
Newbury, Ohio 44065
Tel. 216—564-5457

Oberland Farms
15 miles east of Cleveland
on State Route 87

Ray Phile, Herdsman

GOLD BANNER FARM

OUR SENIOR HERD SIRE

His Oldest Daughters Are Fresh And On Test As 2-Year-Olds

To see his daughters and the way they like to work makes us like this bull even more.

HIMSELF

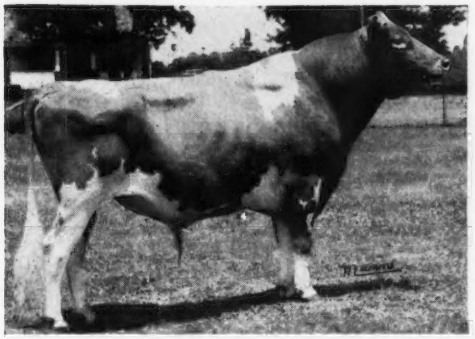

GOLD BANNER S. GRANT

Born October 11, 1961

Full brother to **Gold Banner S. Grand,** born December 22, 1963. 5 daughters in the herd. **Will sell GRAND — inquire for price and pedigree.**

Sire: **Yellow Creek Jewel Supreme**
GOLD ★ — AI GOLD ★ SIRE

His Dam

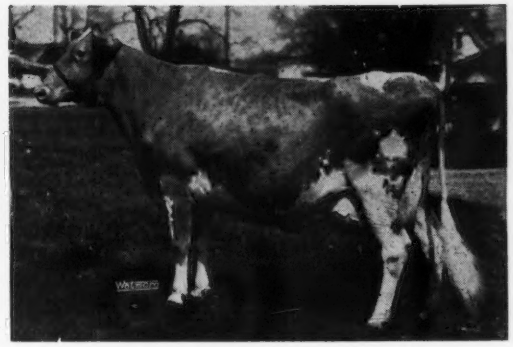

South View King's Greta (E 3 times)
14170—755—Sr4DHIR—305—2x
12740—665—5DHIR—305—2x
15748—781—6DHIR—365—2x

Sire: **Willow Spring Noble King**
GOLD ★ SIRE
A son of Willow Spring Fern's Victoria (E 3 times). 10 records include 12805—711—5HIR—319—2x, 13115—624—10HIR—365—2x.

A Grant Daughter

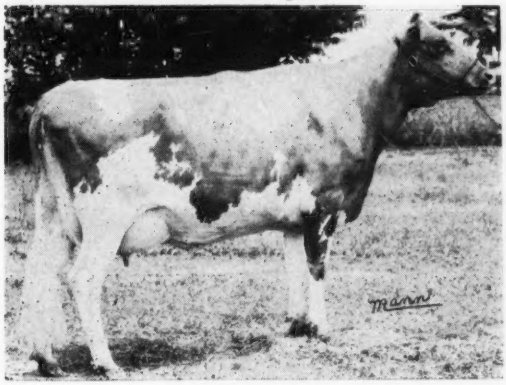

Gold Banner G Ire
8120—339—2—9DHIR—231 days

1966 Herd Average

34 rec. av. 10765—513 (M.E.—305—2x). Our latest classification — Nov. 18, 1965, 28 classified average 84.3% — 2 E, 15 VG, 7 D.

STOCK FOR SALE – Write us your needs and plan to visit our herd.

Also In Service

WOODACRES KING PHAROAH

Born May 6, 1964

Owned jointly with Dr. Charles P. Adkins.

Sire: **Fairlawn Hornet's Sailor King**
GOLD ★ SIRE
Traces direct to GOLD STAR Mistletoe — Muriel — Blanche families.

His Dam

Woodacres Lady Jane (E 3 times)
*16271—*817—Jr3—305—2x, 15958—801—5HIR—305—2x. 2nd, National 3-Year-Old Futurity, 1962. 1 daughter, Woodacres Queen Ruth (VG '63 '65), 13647—678—Jr4HIR—305—2x.

Dam: **Senecaside Meryle** (E 6 times—94.5%)
14015—701—6yrs—305—2x
13428—716—7yrs—305—2x
GOLD ★ DAM

Farm is located 2 miles south and 1¼ miles west of Coldwater on Philothea Road.

Carl Fortkamp, Tel. 419-678-2497 — **R.R. 1, Coldwater, Ohio 45828**

A FEW CHOICE WORDS

About A PRINCE Of A Fellow . . .

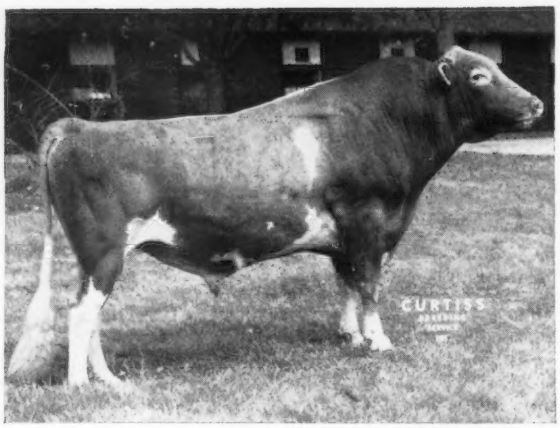

EBER-LEA FARMS PRINCE
GOLD ★ SIRE

His first summary:

10 daus., 10 rec. av. 11645—594 (M.E. —305—2x), 10 cl. (5 VG — 5 D), av. 84.3.

His last summary:

20 daus., 26 rec. av. 11676—596 (M.E. —305—2x), 27 cl. (2 E — 15 VG — 10 D), av. 84.8.

These daughters were unselected! We're betting the next one goes up again.

Prince Is A Son Of Fritzlyn Jeanette's Flash (our breed's greatest)

And

Graceland Heritor's C. B. Queen

Excellent '58 '60 '61 '63 '65

10169—559—Jr2HIR—305—2x
11117—690—Jr3HIR—305—2x
10602—622—Jr4HIR—305—2x
10191—559—5HIR—305—2x
10813—619—6HIR—365—2x
10344—531—7HIR—365—2x
11700—583—8DHIA—305—2x
14788—764—9DHIR—365—2x

On retest with 11260—604—11DHIR in 284 days.

3 daughters in herd, including **EBER-LEA BONANZA'S DUCHESS** (VG), *17080—*866—Sr3DHIR —365—2x. All-time Ohio Class Leader.

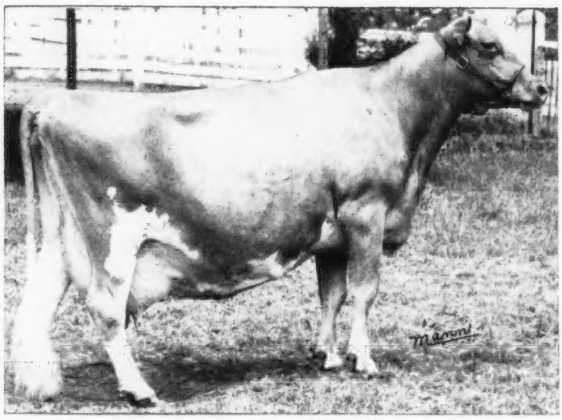

Why Not Ask Your Curtissman About PRINCE?

We are still using him on every female we can!

EBER-LEA FARM

Walter A. Eberhard & Son **Rt. 1, Grove City, Ohio 43123**

"Our Cows Are Never Contented — They Are Always Striving To Do Better"

MORE ABOUT THE EBER-LEA PROGRAM...

SIRES IN SERVICE

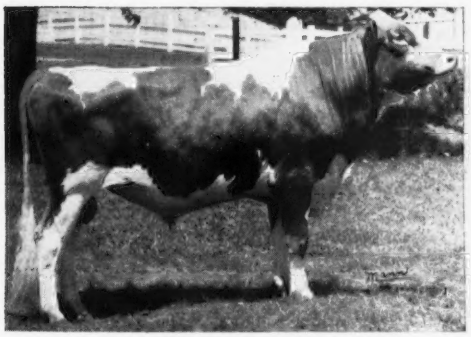

LYRENE PRINCE DON

Sire: **Lyrene May Rose Prince**
11 daus., 12 rec. av. 12478—605 (M.E.—305—2x), 11 cl. av. 86.5

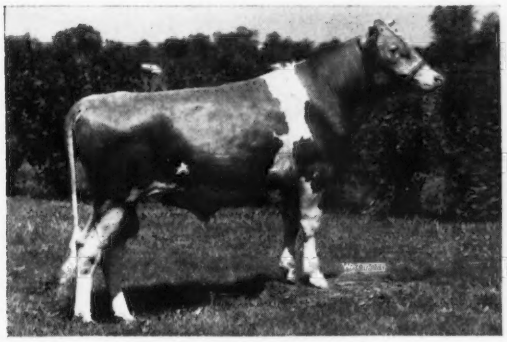

EBER-LEA FARM'S WINSTON

Sire: **Lyrene Myra's Wistar**
Select Sires Summary: 12 daus., 22 rec. av. 11511—564 (M.E.—305—2x). 23 cl. av. 82.0.
Difference from herdmates +841M +30F
Now at Select Sires, Inc.

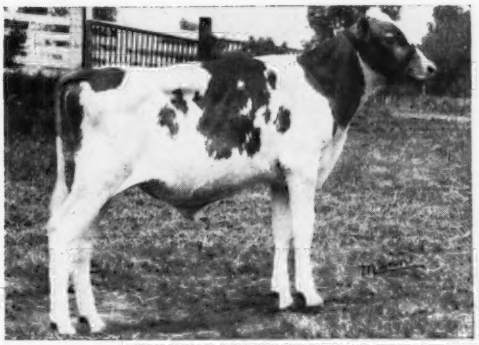

EBER-LEA FARMS DANDY

Born January 31, 1966
From A Family To Watch!
Sire: **Lyrene Prince Don**

THEIR ILLUSTRIOUS DAMS

LYRENE MAESTRO'S DORA

Excellent '63 '64 '66
16710—813—5DHIR—305—2x
From the heart of the Nellie Family.

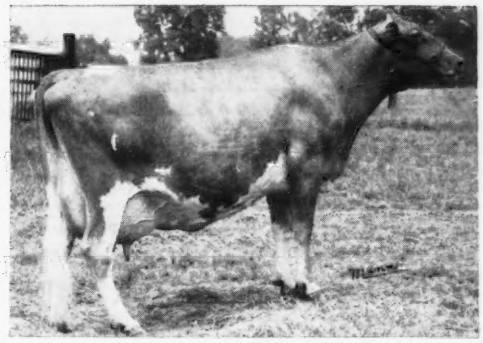

EBER-LEA FLASH'S ZELMA

Excellent '63 '64
13026—666—Sr2HIR—305—2x
15020—839—Sr3DHIR—305—2x
15310—779—Sr4DHIR—305—2x
16550—868—5DHIR—365—2x

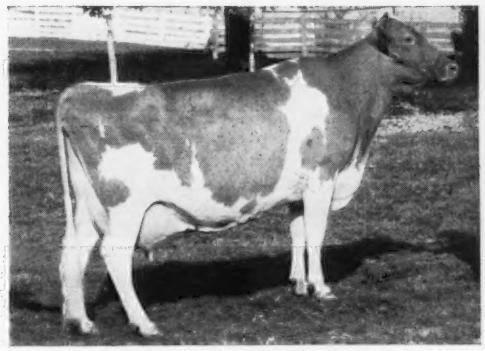

EBER-LEA PRINCESS CANDY

Excellent '65
13870—648—1-11DHIR—305—2x
15130—715—3-0DHIR—305—2x
*18940—*976—4-0DHIR—305—2x (pending)

Two Sires That Play Key Roles In The Mississinewa Farms Herd And Breeding Program

McDONALD FARMS MISTER ANTON

Born July 19, 1957
Now at Tri-State, Westby, Wis.
GOLD ★ SIRE

10 daus., 13 rec. av. 11020—573—M.E.—305—2x, 14 cl. av. 83.1%. USDA—DHIA Proof . . . 23 daus., 47 rec. av. 10847 lbs. milk, 576 lbs. fat, an INCREASE of +1428 lbs. milk, +116 lbs. fat for the daughters over their herdmates. Sire: **McDonald Farms Premier,** GOLD ★ SIRE. Dam: **McDonald Farms Le Patience,** 12251—668—Jr2—365C—3x, 14875—783—5yrs—365C—3x, 12003—648—6HIR—365—2x, 11492—572—9HIR—305—2x. 3 PR sons, 2 tested daughters.
Combines the blood of the GOLD STAR — EXCELLENT "S. Marguerite" and the EXCELLENT "D. Monogiri" families.

An **ANTON** Daughter

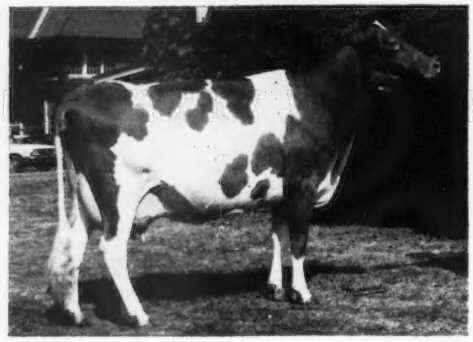

Mississinewa Farms M. Lisa (VG '63—E '65). 1st 3-Year-Old, Ohio State Fair, 1963, 1st 4-Year-Old, Ohio State Fair, 1964, 1st Aged Cow, Res. Sr. & Gr. Ch., Int. Dairy Show, 1965. 9680—527—Sr2DHIR—305—2x, 11800—724—Sr3DHIR—305—2x, 12250—657—Sr4DHIR—305—2x, 12950—747—5DHIR—305—2x.

WOODACRES REGAL BOND

Born April 1, 1963

Sire: **Woodacres Royal Coronation.** A son of Manor Glen Levity (VG), 20638—*1142—5yrs—365C—3x, 14177—772—7yrs—305C—2x, 17470—*971—8HIR—365—3x. Dam of the Res. A-A 2-Year-Old Bull, 1954. She is by Fairlawn H. Eastern King, GOLD ★ SIRE.

BOND IS FROM THE GOLD STAR BONDIE FAMILY

His Dam

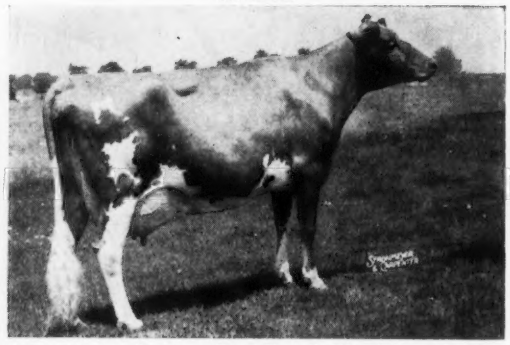

Dewan Farms Princess Bondelle (E '63 '65), 12867—601—Jr3HIR—305—2x, 13244—597—Jr4HIR—305—2x, 14682—654—5HIR—305—2x. Member of the All-American Produce, 1963. Dam of Woodacres Regal Bondelle (VG), 13516—621—Sr4HIR—305—2x, she a full sister to "REGAL BOND". Sire: **Moreau Farms Chief.** Dam: **Leander Iris J.C. Bondie,** GOLD ★ DAM. 15682—671—5yrs—305—2x, 15591—715—6HIR—305—2x, 16811—703—7HIR—305—2x. 1st Produce, National, A-A Produce, 1963, Res. A-A Produce, 1965. 5 tested daughters — full sisters.

MISSISSINEWA FARMS

Farms located 2½ miles west of Lightsville, Ohio

H. W. Stocksdale, Owner
Phone 968 - 3702

Union City, Ohio 47390
Route 1, Box 103

A Son Of A ★ GOLD STAR SIRE ★ Out Of A Daughter Of An ★ AI GOLD STAR SIRE ★

IN SERVICE AT RINELAND MANOR FARM

YORKLYNN EMORY'S LAD — Born August 31, 1963

Sire: **Lyrene King's Emory,** GOLD ★ SIRE.
Dam: **Yorklynn Gage's Louise,** 10170—562—5DHIR—299—2x, 11430—653—6DHIR—304—2x. She is also the dam of Yorklynn's Ideal's Louann, 12050—644—Jr3DHIR—305—2x, Yorklynn Transfer's Lorinda, 10270—627—Jr3DHIR—305—2x. Louise is by Hominy Hill Gage, AI GOLD ★ SIRE.

Two Paternal Sisters To Our LAD Bull

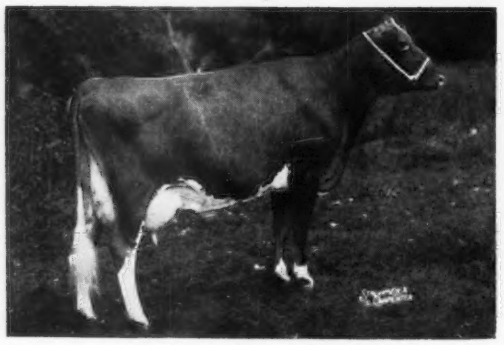

Char-Lane E. Nancy (E 6 times)
A National Grand Champion.
All-American 2-Year-Old, 1954
All-American 3-Year-Old, 1955

4 consecutive milk Class Leading records, two for fat. *19084—872—7yrs—305—2x

She is the dam of Norgert's Royal Nance, GOLD ★ — AI GOLD ★ SIRE.

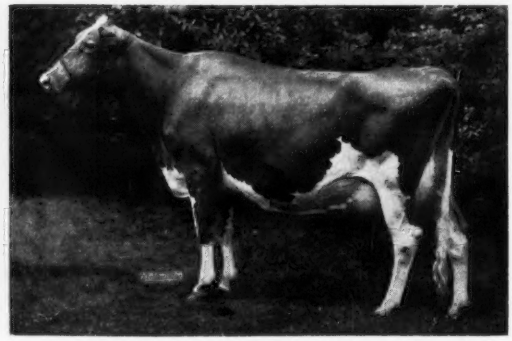

Lyrene Emory's Polly (E 7 times). Sold in 1963 for $6,000. 15380—767—Jr4—305—2x, 15760—780—5yrs—305—2x, 16670—848—7yrs—305—3x. **2 sons have sold for $4,000 each.**

EMORY'S LAD is siring the kind of calves we like. He is living up to his inheritance.

STOCK FOR SALE . . . Plan To Visit Our Herd

E. Jay Rinehart
Route 1, Galion, Ohio 44833
Tel. 419 — 468 - 1796

RINELAND MANOR FARM

On US 30 South, 10 miles West of Mansfield, 4 miles East of Galion

OUR HERD IS RICH IN THE BLOOD OF THE MIRIAM K. FAMILY

The Fountainhead Of The Family —

GOLDEN GLOW MIRIAM K.

Born 9/29/53

Total lifetime production — 115,193 lbs. milk, 5,225 lbs. fat. Still in the herd.

MIRIAM K. DAUGHTERS IN HERD

1) **Golden Glow Mirandy T** (VG) — Born 5/5/58
6 lactations total 60,490 lbs. milk, 3,415 lbs. fat, all 2x.
She dam of —
Golden Glow Foremost Mitzi (VG), 3 records include 11880—655—Jr3DHIR—305—2x.
Golden Glow C. B. Mandy, 9570—515—Jr2DHIR—305—2x.

2) **Golden Glow P. Marietta** (VG) — Born 4/24/60
4 lactations total 46,780 lbs. milk, 2,240 lbs. fat, all 2x.
She is dam of **Golden Glow C.B. Marietta,** 10400—557—Jr2DHIR—305—2x, and **Golden Glow J. Margie,** born 7/22/64.

3) **Golden Glow Nance's Missy** — Born 8/8/63
10010—404—Jr2DHIR—305—2x

4) **Golden Glow Bea Melinda** — Born 10/22/64

PLAN TO VISIT THE HERD AND SEE THIS FAMILY

GOLDEN GLOW FARM

Wave Tedrow and Sons
Route 2, Box 309
Delta, Ohio 43515
Tel. 419-822-3720

3 miles south, 1½ west of Delta, corner of County Roads D and 9.

SPRING HOLLOW FARM

1966 DHIR Average

35 Cows — 10448—489 (M.E.—305—2x)

Our production is going to climb —
That's the kind of cows we have.

Visit Us Sometime

Paul Price & Family **R. 1, Lakeville, Ohio 44638**
Ralph Hoyer 1½ miles south of Nashville on Rte. 514

HERD SIRES AT SPRING WALK

POMONA ACRES BRANDY'S BONANZA (12/17/62). A son of **Franchester Cecilia's Bonanza,** GOLD ★ — AI GOLD ★ SIRE, out of **Pomona Acres Brandy,** *16484—*930—Jr3HIR—365—2x, 16131—833—6HIR—297—2x.

WOODACRES ABLE CHIEF (3/26/65). A son of **Moreau Farms Chief** out of **Woodacres Queen Augusta** (VG '63), 12054—611—Jr3HIR—305—2x. She is by a GOLD ★ SIRE out of a 5 times Excellent daughter of a GOLD ★ SIRE.

Two Of Our Excellent Cows . . . FIRESIDE NERO'S AUDREY (E twice), 17262—806—6DHIR—365—2x. **SPRING WALK JANE'S R. JACKIE** (E '65), 12742—564—Jr2DHIR—365—2x.

Floyd Wachtel and Family **SPRING WALK FARM**
Big Prairie, Ohio 44611 ½ mile north of Nashville, Rt. 514, 1st road to right, 1st place on left.
Tel. 378-2320

WHEN BUYING OR SELLING

YOUR INTEREST IS MY CONCERN

Call Or Write

DON ELLIOTT SALES SERVICE

Phone:
(614) 879-8186

Rt. 1, Galloway, Ohio 43119
1 mi. S.E. of West Jefferson, Ohio

BRYN DU'S BRIGHT NEW LOOK

The Bull Bringing Our Smiles

EBER-LEA FARMS PRINCE

GOLD ★ SIRE

20 daughters, 26 records average 11676—596 (M.E.—305—2x), 27 classified 84.8% — 2 E, 15 VG, 10 D.

We have several Princesses in our herd. They are truly terrific!

His Sire:

Fritzlyn Jeanette's Flash
GOLD ★ SIRE
39 Excellent daughters

His Dam:

Graceland Heritor's C.B. Queen
Excellent 5 times
14788—764—9DHIR—365—2x

Most Of Our Herd Is Being Bred To Prince

Why Not Ask Your Curtissman About The Same Privilege!!

OUR JUNIOR SIRE — NOW IN LIGHT SERVICE

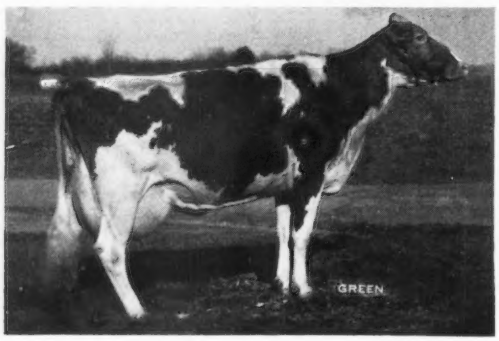

LYRENE PRINCE DAN

Sire: **Lyrene May Rose Prince**
11 daughters, 12 records average 12478—605 (M.E.—305—2x), 11 classified average 86.5% — 11 VG.

Dam: **Lyrene Maestro's Dora**
Excellent '63 '64 '66
16170—813—5DHIR—305—2x

Bryn Du Farm

"Bryn Du Guernseys Are Unconditionally Guaranteed"

Sallie J. Sexton, Owner
Rt. 2
Granville, Ohio 43023

Kenneth Berry, Manager
James Morrow, Herdsman

WITH A BRAND NEW PROGRAM

Some Of Our Recent Female Additions

Cedarbrook Bonanza's Lorelei (E)
10430—564—Jr2DHIR—305—2x
10740—580—Jr3DHIR—305—2x
11710—613—Jr4DHIR—305—2x

Windy Heights Jolly Anita (VG)
*14061—*699—Jr2HIR—305—2x
13747—705—Jr3HIR—305—2x

Nyala Flash Flirt (VG)
A "Flash" 2-year-old out of Hominy Hill Champion Fern (E 7 times), *22466—1067—6yrs—365—2x.

Maple Lawn Marvel's Holly (VG)
11180—582—Sr2DHIR—305—2x

Melody Mound Viking Faye
A Liseter Brilliant granddaughter to watch!

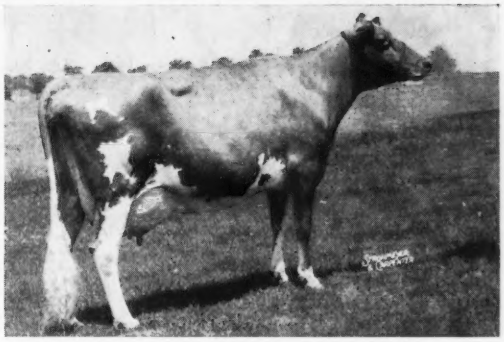

Dewan Farms Princess Bondelle
Excellent '63 '65
5 records include:
14682—654—5HIR—305—2x

Rozelyn Dari Maytide (VG)
12220—634—Sr3DHIR—305—2x
A Western Glow Darimost.

Hanover Hill Pre Betsy (E 3 times)
12930—611—Jr4DHIR—305—2x

Plus Some Of Our Old Guard

Bryn Du Galahad's Jump Up (VG)
10529—527—Sr2—305—2x
13436—646—Sr3—305—2x
16148—789—Sr4HIR—305—2x
16660—848—6DHIR—305—2x
15750—756—7DHIR—304—2x

Bryn Du Captain's Jill
*15404—737—Sr2—365—2x
14657—768—Sr3—365—2x
13900—708—5yrs—365—2x
13527—643—6DHIR—305—2x
13828—637—7DHIR—305—2x
14000—657—8DHIR—305—2x

Eber-Lea Princess Sunmaid (E)
12010—584—Sr2DHIR—305—2x
An Eber-Lea Farms Prince daughter with a Darling Darimost daughter.

A Lot Of New, Plus A Bit Of Old, Adds Up To A Great Future For Our Guernseys

Bryn Du Farm

"Bryn Du Guernseys Are Unconditionally Guaranteed"

Sallie J. Sexton, Owner
Rt. 2
Granville, Ohio 43023

Kenneth Berry, Manager
James Morrow, Herdsman

Ansmil Farms

HILLIARDS, OHIO ANSON B. SMITH, Owner

Address Correspondence to: 74 North Third Street, Columbus, Ohio 43215

The Fabulous Dividend Daughters

	Age of Calving	Days in Milk	Actual Milk	Actual Fat	M.E. Milk	M.E. Fat
Ansmil D. Patricia	2-5	305	11200	573	13328	681
Ansmil D. Juliet	2-4	305	13120	554	15744	664
Ansmil D. Trinket	2-3	305	10060	490	12172	592
Ansmil D. Jolly Lady	2-6	305	10920	500	12885	590
Ansmil D. Minerva	2-8	284	9160	392	10625	454
Ansmil D. Topsy	2-7	305	12484	545	14606	637*
Ansmil Dividends Coupon	2-7	305	14348	601	16786	703*
Ansmil D. Lady Ann	2-8	305	13613	556	15791	646*
Ansmil D. Patricia	3	272	11069	567		
Ansmil D. Juliet	3	207	9900	465		
Ansmil D. Minerva	3	136	6706	297		
Ansmil D. Sparette	2-4	244	9144	412		
Ansmil D. Sally Lou	2-9	250	11402	454		
Ansmil D. Joyful	2-7	219	9963	399		
Ansmil D. Variety	2-4	234	8555	351		
Ansmil D. Surewin	2-7	190	7023	289		
Ansmil D. Royal Rose	2-4	226	7455	305		
Ansmil D. Jolly Girl	2-6	185	7025	324		
Ansmil D. Veronica	2-6	107	4583	165		
Ansmil D. Consorta	2-10	107	5872	247		

* (pending) — ALL DHIR—2x RECORDS

THE FIRST EIGHT DIVIDEND DAUGHTERS TO COMPLETE THEIR RECORDS HAVE
13,992 Pounds of Milk 621 Pounds of fat 305—2x—M.E.

ALL TO BE SOLD AT OUR DISPERSAL AT ANSMIL FARMS, JUNE 26, 1967

T.B. Accredited 507,431
Bang's Certified 15,887
James Thomas, Herd Manager

Telephone Area Code (614)
Office: CA 1-5115
Home: 451-3104

The Fabulous Dividend Daughters

ALL TO BE SOLD AT OUR DISPERSAL AT ANSMIL FARMS, JUNE 26, 1967

McDONALD FARMS R. L. DIVIDEND

WHOM WE BELIEVE TO BE THE GREATEST GUERNSEY BULL ALIVE TODAY

Their Type Classification Analysis

Owner: Anson B. Smith
Address: Columbus, Ohio
Classifier: L. O. Colebank
Date Classified: 12-18-66

Sire: McDonald Farms R. L. Dividend	No. Daus 14	General Appearance								Mammary System				Over All Rating
		Rating	Breed Character	Shoulders	Feet & Legs: Fore	Feet & Legs: Hind	Rump	Dairy Character	Body Capacity	Rating	Fore Udder	Rear Udder	Teats	
Excellent		2	1	2			1	5	6	4	2	6	2	2
Very Good		9	6	11	6	6	10	6	8	6	8	8	6	11
Desirable		3	6	1	8	8	2	3		4	4		6	1
Acceptable			1				1							

NAME OF DAUGHTER	General Appearance								Mammary System				Over All Rating	Score
	Rating	Breed Char.	Shoulders	Feet & Legs: Fore	Feet & Legs: Hind	Rump	Dairy Character	Body Capacity	Rating	Fore Udder	Rear Udder	Teat Placement		
Ansmil D. Patricia	D	D	V	D	D	V	D	E	D	D	V	D	V	85.0
Ansmil D. Jolly Lady	D	A	V	V	D	A	D	V	V	V	V	V	D	83.5
Ansmil D. Minerva	E	V	E	D	D	V	E	V	V	V	E	V	E	90.5
Ansmil D. Juliet	E	E	E	V	V	E	E	E	V	V	V	D	E	91.5
Ansmil Dividends Coupon	V	V	V	D	V	V	E	V	V	V	V	V	V	87.5
Ansmil D. Sally Lou	V	D	V	V	V	V	V	V	E	E	E	V	V	87.5
Ansmil D. Topsy	V	D	V	D	V	V	E	E	E	V	E	E	V	89.0
Ansmil D. Lady Ann	D	V	D	D	D	V	E	E	E	V	E	E	V	87.0
Ansmil D. Joyful	V	V	V	V	D	D	V	V	V	V	V	D	V	86.0
Ansmil D. Sparette	V	D	V	V	D	V	V	E	V	V	E	V	V	88.5
Ansmil D. Variety	V	D	V	D	D	V	D	V	D	D	V	D	V	85.0
Ansmil D. Royal Rose	V	V	V	V	V	V	V	V	E	E	E	V	V	88.0
Ansmil D. Consorta	V	D	V	D	D	V	V	E	D	D	V	D	V	87.0
Ansmil D. Veronica	V	V	V	D	V	D	V	V	D	D	V	D	V	86.0

The number of E ratings and Mammary System is practically unheard of in the Guernsey breed.

Classification Average Was 87.28% For The 14 Daughters — Highest Of ANY Guernsey Sire.

COLUMBIANA — MAHONING GUERNSEY BREEDERS

Dwain Hawkins, Pres. Clarence E. Crosser, Sec.

COLUMBIANA

MAHONING

WE JOINTLY SPONSOR —
DISTRICT I GUERNSEY SHOW
CANFIELD FAIR — CANFIELD, OHIO
Sept. 2, 1967 — 9:30 A.M.

WADE N. WEHR.....North Lima 44452
BELLE VISTA FARM Tel. (216) 549-2983
2 mi. W. of Rt. 7 on Rt. 165 — ¼ mi. S. at East Lewistown
GOLD STAR BREEDER—1962. GOLD STAR HERD—1964, 1965, 1966.
1966—24 DHIR rec. av. 13251—664—ME—305—2x. 7th Herd for Milk (10—30 cows).

W. W. BAUGHMAN & SON
New Waterford 44445
LA'BELLEVUE FARM Tel. (216) 457-2169
½ mi. N.E. of New Waterford between Rts. 14 & 46

ROY E. COPE & SON.....Rt. 2, Leetonia 44431
SHADY RUN FARM Tel. (216) 427-6504
3 mi. W. of Columbiana on Rt. 164, then N. on Twp. Rd. 790

EDWIN COPELAND....Rt. 1, Hanoverton 44423
CRYSTAL SPRINGS FARM
Tel. (216) 223-3718
4 mi. S. of Kensington on Rt. 644, E. on Bethesda Church Rd., 2nd farm

CLARENCE E. CROSSER & FAMILY
Rt. 4, Lisbon 44432
BLA ARL FARM Tel. (216) 424-5846
4 mi. W. of Lisbon on St. Rt. 30

JOHN W. HAWKINS New Waterford 44445
JANDE FARM Tel. (216) 457-2540

MR. & MRS. CLARENCE D. HEPHNER & SONS
Rt. 1, Leetonia 44431
HEP-DENE FARM Tel. (216) 424-7668
4 mi. N. of Lisbon on County Rd. 414

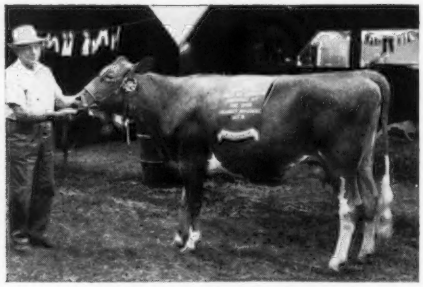

Belle Vista Paul's Song
1st prize 2-year-old, Grand Champion Cow, 1966 District I Show. Bred and Shown by Wade N. Wehr.

PRESSLEY P. McBANE
Rt. 1, East Liverpool 43920
OVERLAND VIEW FARM
Tel. (216) 385-0468
3 mi. N.W. of East Liverpool on Campground Rd.

A. E. WISLER.....Rt. 2, Leetonia 44431
GUERN-ZALEE ACRES Tel. (216) 482-2644
Halfway between Leetonia & Columbiana on Rt. 344

WILMER SWOPE.....Rt. 2, Leetonia 44431
GOLD CROFT FARM Tel. (216) 427-2039
Between Rts. 14 and 344 on Sandbank Rd.

GEORGE MUSSER & SONS
Rt. 1, Petersburg 44454
1½ mi. N.E. of Petersburg off Pa. 108
Enon Valley Tel. (412) 336-4278

WILLIAM FOX & SON
Rt. 2, Enon Valley, Pa. 16120
GLAD RUN FARM Tel. (412) 336-2158
3 mi. E. of Petersburg on Petersburg-Moravia Rd.

HERMAN & LOUIS GROVE
North Jackson 44451
GROVELAND FARM Tel. (216) 438-2317
St. Rt. 18 at Turnpike Interchange 15

ELMER J. RIEHL
200 W. Western Reserve Rd., Poland 44514
ELMBETH FARM Tel. (216) 758-5480
¼ mi. W. Rt. T at Woodworth

WE ALSO SPONSOR —

A Summer Field Day and A Spring Banquet

YOU ARE WELCOME AT ALL OF OUR ACTIVITIES

AND TRUMBULL COUNTY GUERNSEY BREEDERS

Duane L. Butler, Pres. Mrs. Duane Butler, Sec.

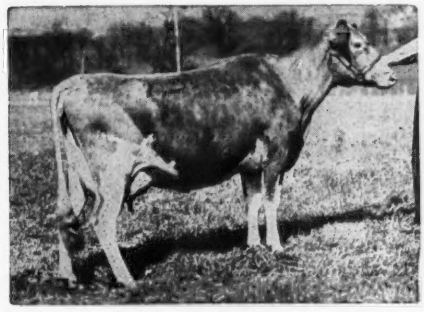

Jande Perky Penny
GOLD ★ DAM
Excellent 6 times
Sire: Franchester P.Champ
Dam: Sassafras of Waltona (E)

Bred and Developed By—

DWAIN HAWKINS & FAMILY
New Waterford 44445
JANDE GUERNSEY FARM
Tel. (216) 457-2904
1 mi. E. of Rt. 7 on Rt. 558
GOLD STAR BREEDER — 1958, 1959, 1960, 1961, 1963, 1964, 1965, 1966
1966—43 DHIR rec. av. 11179—602—ME—305—2x

RICHARD G. RHODES .....Rt. 4, Salem 44460
LONG-VIEW FARM Tel. (216) 332-5576
3 mi. N. of Salem on Rt. 45, ½ mi. W. on Rt. 165

LELAND C. BINGHAM
5217 Burnett Rd., Kent 44240
EDINHAM FARM Tel. (216) 673-7913
Summit St. E. out of Kent—right on Burnett Rd., first farm

WILLIAM R. GRAMMER
Rt. 1, North Benton 44449
FIRLAND FARM Tel. (216) 584-2449
2½ mi. S.E. of Deerfield on Alt. St. Rt. 14

ARTHUR HARVILLE
3595 Cook Rd., New Milford 44263
AVALON GUERNSEY FARM
Tel. (216) 325-1654
1 mi. S.E. of Rootstown on Cook Rd.

C. J. HARVILLE
3747 Cook Rd., New Milford 44263
GLENCO FARM Tel. (216) 325-1133
1 mi. S.E. of Rootstown on Cook Rd.

WILBUR C. TOMLINSON, JR.
Rt. 6, Ravenna 44266
LONGACRE FARM Tel. (216) 358-2115
3 mi. N. of 80S on 627 to Griffith Rd., then to McClintocksburg Rd.

WE ALSO SPONSOR —
46th CANFIELD GUERNSEY SALE
CANFIELD FAIRGROUNDS,
CANFIELD, OHIO
Oct. 5, 1967
For Catalogs Write Dwain Hawkins

HARRY A. NELSON
Rt. 2, Box 166, Southington 44470
NELSON'S FARM Tel. (216) 898-2262
1½ mi. W. & ½ mi. S. from center of Southington

DONALD NELSON
Rt. 2, Box 166, Southington 44470
NELSON'S FARM Tel. (216) 898-2262
1½ mi. W. & ½ mi. S. from center of Southington

CRAIG GERNENTY....Rt. 1, Leavittsburg 44430
CLOVERDALE FARM Tel. (216) 898-5428

DONALD F. SPEERSTRA
Rt. 1, Leavittsburg 44430
CLOVERDALE FARM Tel. (216) 898-1405
1 mi. S. of Rt. 422 at Delightful on Barclay-Messerly Rd.

DUANE L. BUTLER
Rt. 2, Box 196, Vienna 44473
DUAMARLYN FARM Tel. (216) 539-5193
1 mi. S. of intersection of Rts. 82 & 170

RALPH L. BUTLER.....Box 213, Farmdale 44417
GREEN ACRES FARM Tel. (216) 583-2377
½ mi. E. & 1½ mi. N. of Junction of Rts. 46 & 87

JAMES R. BATES
6780 Nelson Moser Rd., Leavittsburg 44430
NELSON'S FARM Tel. (216) 898-3228
1¾ mi. N.W. of Leavittsburg

ALVIN R. KLINGENSMITH
6300 Nelson Moser Rd., Leavittsburg 44430
KLINGENDALE GUERNSEY FARM
Tel. (216) 898-3851
1½ mi. N.W. of Leavittsburg

THEORDORE MONTGOMERY
Rt. 1, Newton Falls 44444
BERTHOE GUERNSEY FARM
Tel. (216) 872-0348
2½ mi. S. of Newton Falls on Rt. 534

JOHN LAYFIELD
1689 N. Leavitt Rd. N.W., Leavittsburg 44430
Tel. (216) 898-1196

PORTAGE **TRUMBULL**

When In The Neighborhood Do Drop In
WE LOVE TO TALK GUERNSEY

WE BRED OURSELVES A HERD SIRE

A Show Bull From The "Mary Louise" Family

Himself

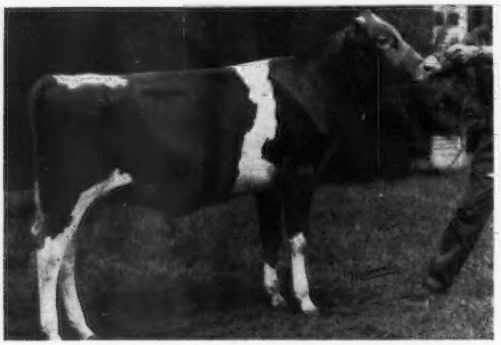

MR. MIKE OF PRIMROSE LANE

Born July 10, 1964

1st bull calf, Junior Champion, Western Ohio District Show and Mercer County Fair; 1st Ohio State Fair, 1965. Honorable Mention ALL-AMERICAN bull calf, 1965.

Sire: **Franchester Cecilia's Bonanza ($15,000), ★ GOLD STAR and AI GOLD STAR SIRE ★.** Son of BONANZA — GOLD STAR SIRE out of the GOLD STAR ERMINE FAMILY.

His Sire's Dam

Glengeran Leader's Cecilia (E '59 '61)

GOLD ★ DAM

8 records that include

*15499—704—Jr3—365—2x

16450—754—7yrs—305C—3x

2 PR sons include the sire to MR. MIKE and his full brother, Franchester Cecilia's Nugget ($10,600).

7 tested daughters, 2 were class leaders, 1 E — 5 VG — 1 D, all above the line.

His Dam

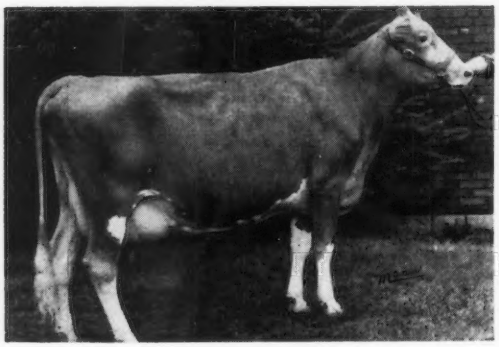

Livingston Farm's Mary Louise

11390—532—4DHIA—305—2x

1st prize 4-yr-old, best female bred by exhibitor, Ohio State Fair, 1965.

His Dam's Dam

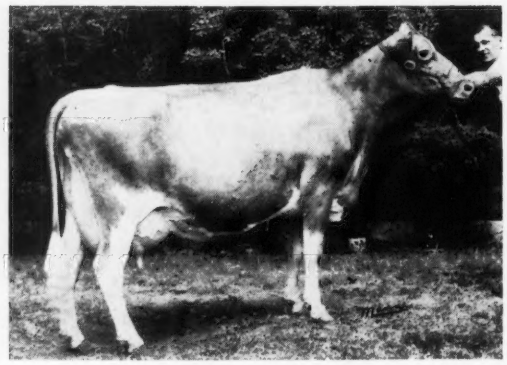

Livingston Farm's Mary

10350—491—14DHIA—305—2x

1st cow 10 years and over, Ohio State Fair, 1964. 1st produce, Ohio, 1965.

A JUNIOR HERD SIRE . . . GRAIN MEADOW D. GALAHAD

Born June 17, 1966

Sire: **Hermitage View Fore Destiny** — combines the blood of the GOLD STAR "G. Nona" and the "Debby" families.

Dam: **Western Glow Top Robinette,** 11040—521—Jr2DHIR—305—2x. Her Flash daughter, as an open heifer, sold in the Grain Meadow Dispersal to Oscar Weaver for $1,900.

PLAN TO VISIT OUR HERD

Floyd E. Livingston
Box 76, R.R. 5
Union City, Ohio 47390
Tel. 513—968-3218

PRIMROSE LANE FARM

3 miles east of Union City on the Beamsville-Union City Road.

AL-PHINE farms

Breeders of
Registered Guernseys
For 25 Years

Gold Breeder
1959-1964-1965
1966

1966 PRODUCTION . . . 48 DHIR records average
11419 lbs. milk, 4.6%, 529 lbs. fat, ME—305—2x

GOLD STAR BREEDER, 1966

A Few Of The Cows In Our Herd — ACTUAL PRODUCTION

	Milk	Fat	Division
Al-Phine Char Baby	20058	973	6DHIR—365—2x
	16980	763	7DHIR—305—2x
Al-Phine Star's Wilma	14930	710	10DHIR—305—2x
Al-Phine Actor Fay	14860	666	Jr4DHIR—300—2x
Al-Phine Star's Rosalie	14860	597	7DHIR—305—2x
Al-Phine V. Sandy	14230	659	Sr4DHIR—305—2x
Al-Phine Star's Betty	14190	657	8DHIR—305—2x
Al-Phine Butterfat Wonder	13560	647	5DHIR—305—2x
Al-Phine Star's Charms	13540	618	7DHIR—299—2x
Al-Phine Corky Bunny	13330	603	Jr4DHIR—305—2x
Al-Phine Jolly B. Wileen	13050	600	Jr3DHIR—305—2x
Al-Phine Jolly A. Babs	14340	648	Jr2DHIR—365—2x
Al-Phine Jolly A. Iola	11780	618	Sr2DHIR—305—2x

These And Other Good Cows In Our Herd Are Being Bred To

EDISTO FARMS FLASH'S STAR . . . A FLASH SON

LYRENE MAY ROSE PRINCE . . . 11 daughters, 12 records average 12478—4.8%—605—ME—305—2x, 11 classified average 86.5%.

We are also breeding to our homebred Junior Sire

AL-PHINE SPARKLE BEN

Born: September 18, 1964

Sire: **Edisto Farms Flash's Star**

HIS DAM

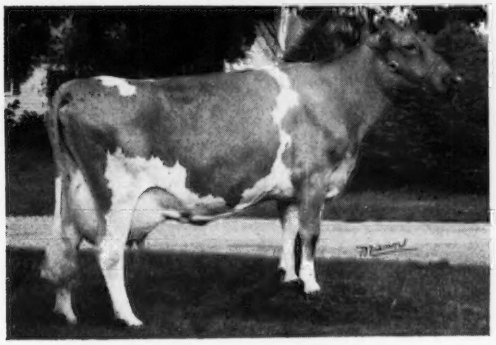

AL-PHINE CHAR BABY (VG '65)
15260—642—5DHIR—305—2x
20058—973—6DHIR—365—2x
16980—763—7DHIR—305—2x
She is also the dam of
Al-Phine Corky Bunny
13330—603—Jr4DHIR—305—2x

Dam of Char Baby's Sire

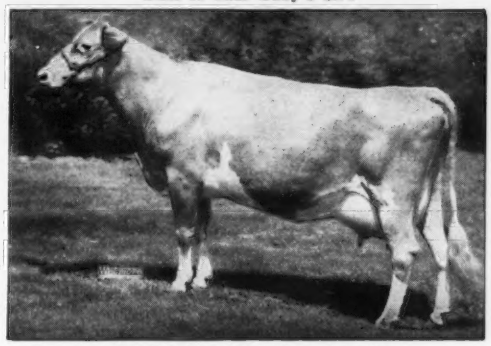

AL-PHINE CORKING'S CHARMS
Excellent 5 times
*17147—689—7yrs—365C—2x
*18687—751—8yrs—365—2x
17400—750—10HIR—365—2x

BABY — the dam of Sparkle Ben—comes by her production rightfully. She is by Al-Phine Bright Onward—a son of **Corking's Charms** (pictured above). She is out of Al-Phine Star's Bonnie (VG), **20726—942—8DHIR—365—2x;** 15400—695—6DHIR—305—2x.

BEN CALVES ARE ARRIVING AND WE LIKE THEM

FOR SALE . . . **A Choice Selection of Females and Occasionally a Top Bull Calf**

RONALD FARNHAM and SONS **EDGERTON, OHIO 43517**

Farm is located just north of Edgerton on State Route 49 Telephone 419—298-4865

HILDIEMAID FARM

★ GOLD STAR BREEDER 6 TIMES ★

A "Honora B" Daughter

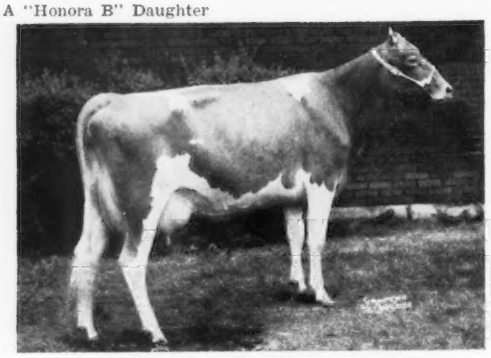

HILDIEMAID MASTER'S QUEEN B
(VG 3 times)

12416—606—Sr2HIR—365—2x
13405—634—Sr4HIR—305—2x
17373—805—6HIR—365—2x
*21901—*1001—8HIR—305—2x

Class leader 3rd milk, 7th fat when made

ONE OF OUR GREAT BROOD COWS

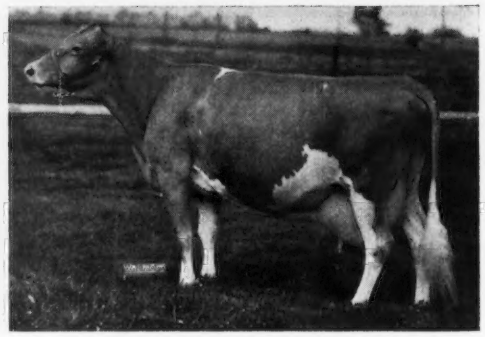

HILDIEMAID PRE HONORA B

Ohio Gold Production
Ohio Brood Cow Award

10 official records total 130,165 lbs. milk, 5,490 lbs. fat, 7 in 305 days or less—all 2x

GOLD ★ DAM

*14035—554—Sr3—305C—2x
17752—759—5yrs—365C—2x

5 HIR daughters, 2 were class leaders

Pictured with HONORA B
are 3 of her 5 daughters, 2 are class leaders—the other has over 20,000 lbs. milk

Two More "Honora B" Daughters

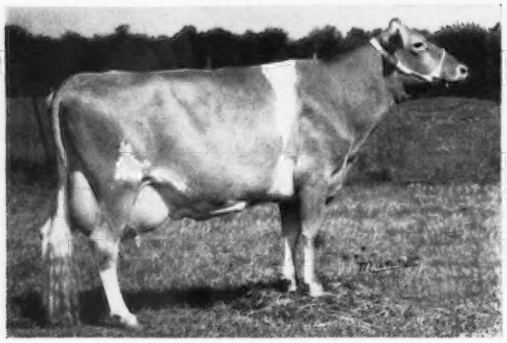

HILDIEMAID FLASH'S JOY B (VG twice)
11818—602—Sr2HIR—305—2x
20610—1075—6DHIR—365—2x

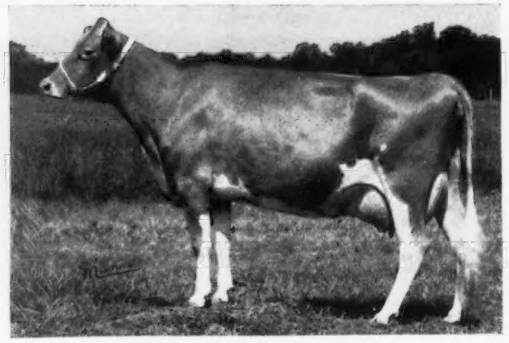

HILDIEMAID FAME'S VIRTUE B (E '65)
11690—537—Jr2DHIR—305—2x
*17620—*902—Jr3DHIR—305—2x
Class leader 4th for milk, 1st for fat

"Virtue B" has two sons at COBA

HILDIEMAID FLASH'S FAME B
HILDIEMAID FLASH'S HONOR B

To The 42nd Renewal Of THE GUERNSEY SALE,
STATE FAIRGROUNDS, INDIANAPOLIS, INDIANA, Wednesday, May 10

We Are Sending . . . THE SAME BREEDING

A BILLY Out Of A FLASH Daughter

T.B. Accredited 507835 . . . Vaccinated . . . Bang's Accr. 16497

Paul Beldon, Owner
R.R. 4, Van Wert, Ohio 45891
Tel.: 495-2401

HILDIEMAID FARM

Home of the GOLD STAR "HONORA B" Family — see above

Farm is located 5 miles South of Convoy, Ohio 45891 or West of Van Wert on 224 to Convoy Road, South first house on west side.

Gold Breeder
1963-1964
1965-1966

HIGH HERD FOR MILK AMONG ALL GUERNSEY HERDS ON OFFICIAL TEST IN THE 30—50 RECORDS CATEGORY

1966 PRODUCTION ... 44 DHIR RECORDS AVERAGE
13640 LBS. MILK, 4.6%, 634 LBS. FAT, M.E.-305-2x

This Is Our Highest Average To Date And We Qualified As A GOLD STAR BREEDER FOR THE 4TH CONSECUTIVE YEAR IN 1966

A Few Of Our 1966 Records — ACTUAL PRODUCTION DHIR

	Milk	Fat	Division
KoKosing's Butterfat Rose	16440	718	8—9—305—2x
KoKosing's Royalmost Lute	20100	945	5—9—365—2x
KoKosing's Royalmost Vera	18800	846	5—6—365—2x
KoKosing's Butterfat Moonglow	18800	807	7—9—365—2x
KoKosing's Butterfat Honey	17080	811	7—0—305—2x
KoKosing's Royalmost Cora	16880	733	4—7—305—2x
KoKosing's Butterfat Rose	16440	718	8—9—305—2x
KoKosing's C. Trixie	13270	599	3—3—305—2x
*KoKosing's Top Debra	18280	828	2—4—305—2x
**KoKosing's Top Debbie	19090	847	2—5—365—2x
KoKosing's Top Pride	13210	548	2—5—305—2x

*Debra is a National Class Leader, 1st for milk, 2nd for fat
**Debbie is a Class Leader, 3rd for milk, 8th for fat

Herd Sires At KoKosing

KOKOSING'S ROYAL HORNET

Born October 18, 1964
Sire: **Norgert's Royal Nance**
GOLD ★ — AI GOLD ★ SIRE

His Dam

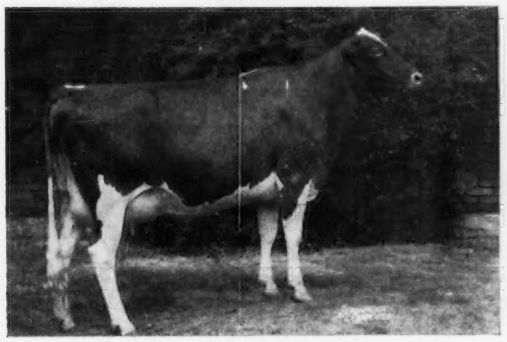

KoKosing's Royalmost Princess (VG 4 times)
11298—589—Sr2HIR—365—2x, 13040—710—Sr3DHIR—305—2x, 14000—734—Sr4DHIR—305—2x. A daughter of **Free Laughter** (opposite) and paternal sister to Royalmost Lute, Vera and Cora, listed above.

KOKOSING'S GOLDEN BONANZA

Born January 1, 1963
Sire: **Franchester Cecilia's Bonanza**
GOLD ★ — AI GOLD ★ SIRE

His Dam

KoKosing's Free Laughter (E 5 times), Tarbell Trophy Winner, 1963. *21794—*1095—8HIR—305—2x. Highest 305—2x milk and fat record of the breed when made. We have 3 daughters in the herd, and 25 daughters in the herd by her son, GOLDEN BONANZA.

KOKOSING'S GOLDEN BOY —

Born February 12, 1965. A son of **KoKosing's Golden Bonanza** — son of Free Laughter — see above.

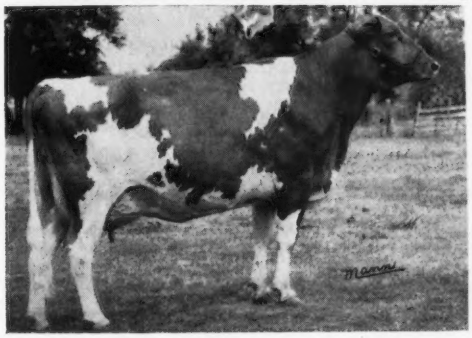

His Dam

KoKosing's Top Debbie (VG '65—89%)
*19090—*847—Jr2DHIR—365—2x
Class Leader 3rd in milk, 8th in fat when made. All-Ohio 3-Year-Old, 1966.
A daughter of **Gayoso View Top Command**, GOLD ★ — AI GOLD ★ SIRE. 10 daughters in herd, 30 bred to him.

STOCK FOR SALE

KoKosing Farms M. C. Bouton & Sons RD 2, Mt. Vernon, Ohio 43050 Tel. 614 — 397 - 3716

T.B. Accredited — Bang's Accredited — Calfhood Vaccinated
1 mile north of Mt. Vernon, Route 13, turn left at RR crossing — first house County Road 13.

PHILLIPS GUERNSEYS LIKE TO WORK

1966 PRODUCTION . . . 35 DHIR records average 11847 lbs. MILK, 4.8%, 570 lbs. FAT, M.E.—305—2x

DHIA average . . . 40.2 cows, 10642 lbs. milk, 517 lbs. fat
10 months later . . . 38.1 cows, 11504 lbs. milk, 559 lbs. fat

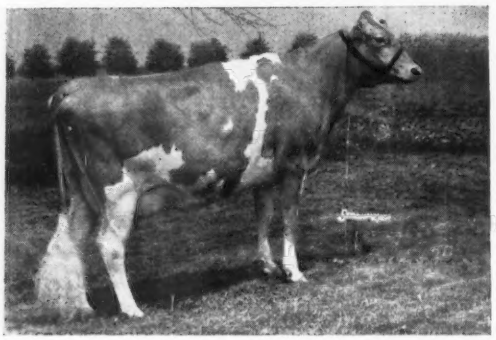

Recent Addition To Our Herd

YELLOW CREEK JESSIE (VG)
12151—629—Jr2HIR—305—2x

Sire: **Woodacres Emporer**
18 daus., 23 rec. av. 12668—626—M.E.—305—2x. 20 classified, 2 E — 8 VG — 9 D — 1 A.
A son of Senecaside Meryl (E 7 times), 5 times All-American Aged Cow, National Grand Champion 3 times, GOLD ★ DAM.

Dam: **Maple Lawn Farm Jessola** (VG 5 times)
16518—1031—5HIR—365—2x
13110—830—6DHIR—305—2x
A daughter of Yellow Creek Jewel Supreme, GOLD ★ — AI GOLD ★ SIRE.

JESSIE is bred to Mulhocaway Butterfat King Hal.

PLAN TO VISIT OUR HERD . . . See Our Daughters By —

MULHOCAWAY BEAUTY BUTTERFAT
MULHOCAWAY BUTTERFAT DIPLOMAT
YELLOW CREEK JEWEL SUPREME

GOOD REASONS FOR OUR PRODUCTION INCREASE

Charles C. Phillips & Sons
Route 2, Mt. Vernon, Ohio 43050
Tel. 614 — 393 - 1136

PHILLIPS FARMS
2 miles west of Mt. Vernon

PLAN TO VISIT OUR OHIO GUERNSEY HERDS

CHECK ✓ pages 70–71 for list of Officers, Directors and Members of the Ohio Guernsey Breeders' Association.

STUDY The Ohio Advertisers, Pages 72–100, And On The Third and Back Covers Of This Directory.

HERD SIRES AT FIRESIDE FARMS

A FLASH SON FROM THE GAY LADY FAMILY

FIRESIDE FLASHLIGHT

Born October 5, 1959

USDA—DHIA Summary

10 daughters, 13 records average 10936 lbs. milk, 542 lbs. fat, an INCREASE of +1189 lbs. milk, +89 lbs. fat for the daughters over their herdmates.

Sire: **Fritzlyn Jeanette's Flash**
GOLD ★ SIRE
Sire of more Excellent daughters than any other Guernsey sire — **sire of 39 Excellents.**

Dam: **Fireside Lady Grace (VG)**
11139—614—Jr4HIR—305—2x
12926—699—5HIR—298—2x
11746—630—7HIR—305—2x
13981—806—8HIR—305—2x
4 tested daughters — 3 by
HOMINY HILL NERO, GOLD ★ SIRE
20 NERO DAUGHTERS IN OUR HERD.

More FLASH Blood And From Paul Beldon's Great "B" Family

HILDIEMAID FLASH'S CHARMER B

Born December 27, 1965

Sire: **Fritzlyn Jeanette's Flash,** he also sire of FLASHLIGHT (above).

Dam: **Hildiemaid Dainty B** (E 5 times), 13512—655—5HIR—365—2x, 13380—618—9DHIR—305—2x.

CHARMER B is a full brother to Hildiemaid Flash's Jean B (VG), 11730—651—Sr4DHIR—305—2x.

STRONG IN GOLD STAR INHERITANCE

HOMINY HILL HAROLD

Born January 11, 1961

Sire: **Hominy Hill Adrian,** GOLD ★ SIRE. A son of Hominy Hill Champion, GOLD ★ SIRE, out of Lynbrook Royal Annual (E 6 times), 17341—891—9yrs—365—2x, GOLD ★ DAM, 4 tested daughters include Hominy Hill R.K. Anise (E 5 times), 3 consecutive Class Leading records, 16654—*1021—Sr4—305—2x.

Dam Of Harold: **Hominy Hill R.K. Honeybee** (VG 6 times), 14217—797—Jr2—365C—3x, 15518—923—5yrs—365—2x, 17051—*957—7yrs—305—2x. A daughter of Hominy Hill Rose King, GOLD ★ SIRE, and from the Honey-moon family. Honeybee is a maternal sister to Hominy Hill Honoria (VG 4 times), GOLD ★ DAM, *17245—*846—Sr4—365C—2x.

We have in the herd, 20 daughters by Hominy Hill Nero, and 15 daughters by Burger's Place Billy.

Stock For Sale Rich In This Blood

PLAN TO VISIT OUR FARM—The farm is 7 miles southwest of Bellevue on State Route 18 between Republic and Bellevue.

Howard J. Ziegler and Sons
Route 2, Box 65, Clyde, Ohio 43410
Telephone 419 — 482 - 8767

FIRESIDE FARMS

We're **HIGH** On This Pair Of **HONEYS**

They are leaving their mark in our herd.

All records are DHIR — ACTUAL.

Honey Farm Maggie (VG '65)
10538—636—3-3—365—2x
11510—647—4-5—305—2x
11960—654—5-8—305—2x (pending)
Sire: Franchester Model's Jason
A son of a ★ GOLD STAR SIRE ★
Dam: Honey Farm Migget

Honey Farm Jennie (VG '65)
14150—685—2-2—365—2x
13070—596—3-4—305—2x
12930—623—4-4—305—2x
Sire: Yellow Creek Pearl Hero
A son of a ★ GOLD STAR DAM ★
Dam: Honey Farm Lilac (VG '65)
12130—478—5DHIR—305—2x

We have 2 daughters from each cow that are doing just as good as their dams.

Plan To Visit Our Herd — You Are Always Welcome

Highlun's Guernsey Farm
MENDON, OHIO 45862
3 miles north of Jct. US 127 and 33 on US 127

Robert E. High R.R 1, Box 102
Tel. (Rockford) 419—363-3165

MERCER COUNTY GUERNSEY BREEDERS

Extend to you an INVITATION TO PARTICIPATE in the ANNUAL WESTERN OHIO GUERNSEY SALE, October 11, 1967, Fairgrounds, Celina, Ohio.

YOU Can Be A Consignor Or A **BUYER**

This has been one of the top Guernsey Consignment Sales in Ohio each year.

The Mercer County Guernsey Breeders will also be hosting the District V show at the Mercer County Fair the week of August 12—18, 1967.

Why not plan to attend these functions this year, and participate in them?

Also, why not plan to visit Mercer County and see our fine Guernsey herds?

MERCER COUNTY GUERNSEY BREEDERS' ASSOCIATION

Robert E. High, Pres.
R.R. 1
Mendon, Ohio 45862
Tel. 419—363-3165

Carl Fortkamp, Sec.-Treas.
R.R. 1
Coldwater, Ohio 45828
Tel. 419—678-2497

FRANCHESTER FARMS INC.

GUERNSEYS
CHAROLAIS
YORKSHIRES

CHARLES B. BOLTON, OWNER
E. A. BURGE, GENERAL MANAGER
WAYNE McLAUGHLIN, GUERNSEY HERD MGR.

R.F.D. No. 2, WEST SALEM, OHIO 44287
Office Ph (216) 624-2197

WE PURCHASED IN 1966

Western Glow Fond Babett (E 3 times)

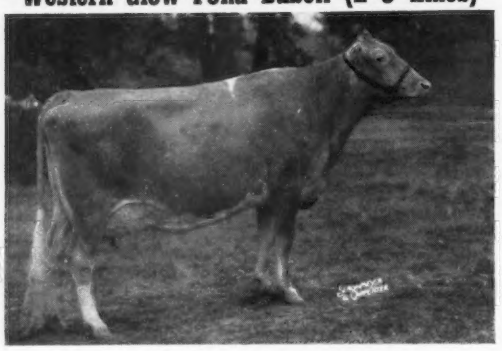

11772—651—Sr2HIR—305—2x
13816—760—Sr3HIR—305—2x
13351—708—Sr4HIR—305—2x
12978—696—5HIR—305—2x
Due September 25, to Western Glow Melba's Champion.

Roetta Doriann (Excellent)

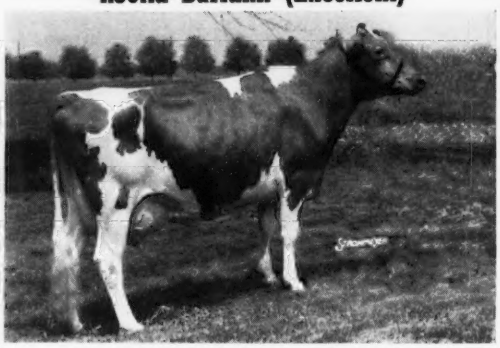

10862—542—Sr2HIR—305—2x
14279—647—Sr3HIR—305—2x
Due May 29, to Gayoso View Top Command.

Lay Laine Dorian's Marylyn ▶

Very Good — 88.5%
11640—504—Jr2DHIR—305—2x
1st Calf, Florida, 1964, 1st Sr. Yr., Florida, 1965, 1st 3-Year-Old, Sr. & Gr. Ch., SE.W, 1966. Full sister to Lay Laine Dorian's Lady May (VG), 16033—679—Sr2DHIR—365—2x. 14240—616—Sr3—DHIR—305—2x.
Marylyn and **Lady May** are by Mulhocaway Butterfat Dorian, GOLD ★ SIRE, and they made up the first prize Produce of Meadow Lodge Lady Mayday at the SE.W, National, 1966, All-American Produce, 1966.

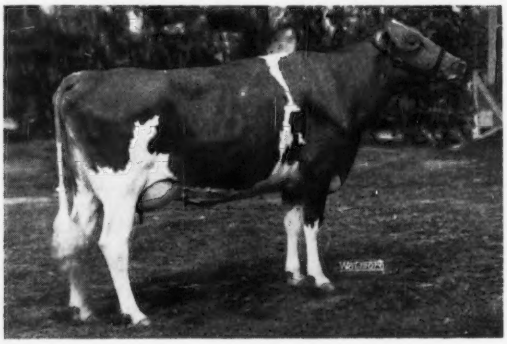

Liseter Brilliant Commander Dropped January 26, 1966

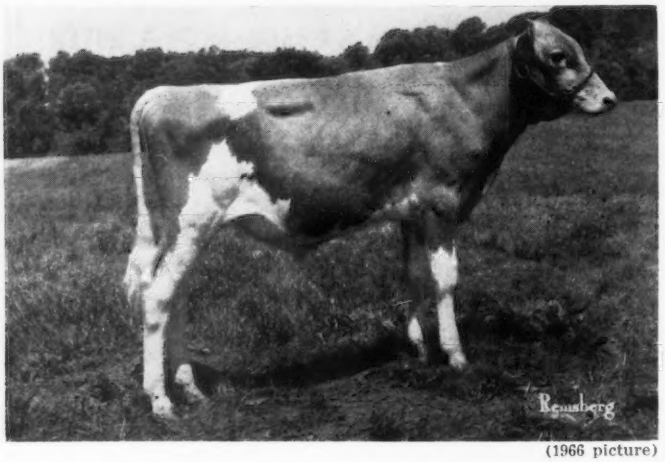

(1966 picture)

Sire: **Liseter Brilliant**
HM A-A Jr. Get, 1960
HM A-A Jr. Get, 1962
1st Jr. & Sr. Get, Md., 1965
1st Sr. Get, Pa. AA, 1965
1st Prod. Get, Pa. AA, 1965
Res. A-A Sr. Get, 1965
1st Sr. Get, N.G.S., 1966
A-A Sr. Get, 1966
193 daus., 386 rec. av. 10066—514—M.E.—305—2x, 167 cl. av. 85.1, 196 daus. cl., 19 E — 113 VG — 52 D.

Dam: **Liseter Flaming Secret** (VG '65)
10950—528—Jr2HIR—305—2x
14229—668—Jr4HIR—305—2x

"The Home of the Cecilias"

Accredited Herd No. 539634 — Certified Herd No. 10416

FRANCHESTER FARMS INC.

GUERNSEYS
CHAROLAIS
YORKSHIRES

CHARLES B. BOLTON, OWNER
E. A. BURGE, GENERAL MANAGER
WAYNE McLAUGHLIN, GUERNSEY HERD MGR.

R.F.D. No. 2, WEST SALEM, OHIO 44287
Office Ph (216) 624-2197

Franchester Cecilia's Bonanza

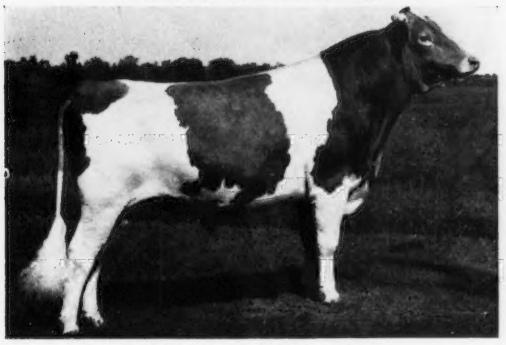

GOLD ★ — AI GOLD ★ SIRE
53 tested daus., 54 rec. av. 11475—542 (M.E.—305—2x), 118 cl. av. 83.0.
S.re: **Nyala Ermine's Bonanza**
GOLD ★ SIRE

Franchester B. Bft. Cecil

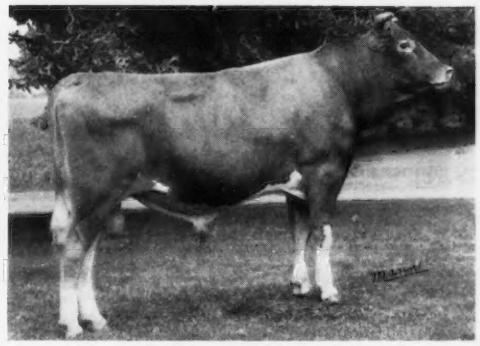

HM All-American 2-Year-Old Bull, 1966
Sire: **Mulhocaway Beauty Butterfat** GOLD ★ SIRE. Dam: **Franchester Model's Cecilia** (E twice — VG '63), 12546—669—2-3HIR—305—2x, 11460—563—3-3HIR—305—2x, 10634—532—4-5HIR—251—2x, 16566—808—5-5DHIR—305—2x, 13550—659—6-6DHIR—305—2x, 12160—613—7-10DHIR—305—2x.

Glengeren Leader's Cecilia

(taken at 13 years)
GOLD ★ DAM E twice
9298—411—Jr2—305C—2x, *15499—704—Jr3—365—2x, 14065—630—Sr4—305—2x, 16450—754—7yrs—305C—2x, 12043—554—9HIR—305—2x, 13582—625—10HIR—305—2x, 12114—536—11HIR—305—2x, 12769—555—12HIR—305—2x.

Full Brothers

Chedco Hollyhock's Nugget
Chedco Nugget's Harvester

Their Dam:

Fairlawn Actor's Hollyhock
GOLD ★ DAM
VG '56—E 7 times
7 records total 108,879—5.174
12881 — 618 — Jr2 — 365 — 3x, 16108 — 775 — Sr3 — 365 — 3x, 18950 — 870 — Sr4 — 365 — 3x, 18745 — 915 — 6yrs — 365 — 2x, 14761 — 685 —7 yrs — 305 — 2x, 15219 — 717 — 8HIR — 305 — 2x, 12215 — 594 — 9HIR — 305 — 2x.

Sire of Nugget and Harvester:

Henslee Farms' Lady Cecila

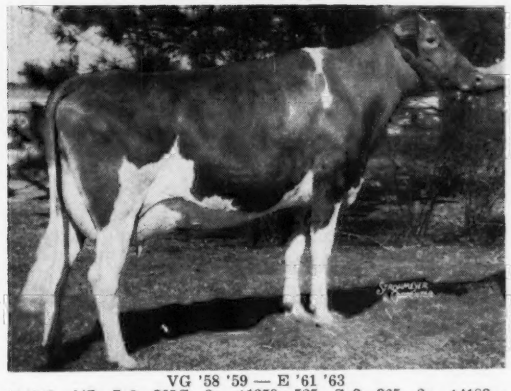

VG '58 '59 — E '61 '63
*14219—647—Jr2—365C—2x, 11259—525—Sr3—365—2x, 14183—613—Sr4HIR—305—2x, 13186—585—5-10HIR—305—2x, 13837—585—6-10HIR—305—2x, 17703—745—7-11HIR—365—2x, 12760—527—9-2DHIR—305—2x.

Franchester Cecilia's Nugget

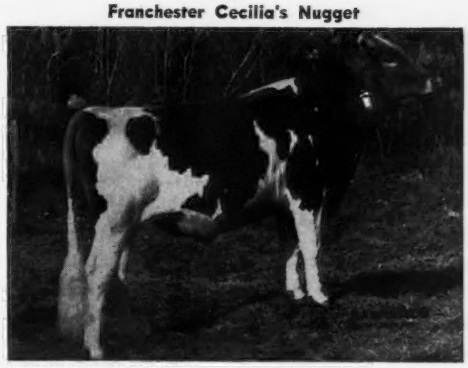

"The Home of the Cecilias"

Accredited Herd No. 539634 **Certified Herd No. 10416**

4 EXCELLENTS AT RAEMELTON

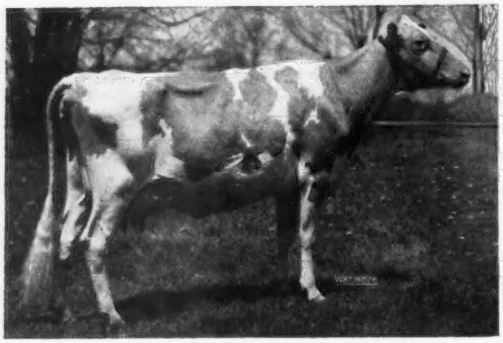

Raemelton Kella Sofia (E 3 times)
11109—571—Jr3HIR—305—3x
12853—628—Jr4HIR—305—3x
11900—568—5DHIR—305—3x
12830—616—6DHIR—305—3x
4 daughters in the herd include
Raemelton F.K. Sofia (VG '65)
15367—686—Jr2DHIR—365—3x
Raemelton Golden Sophy (D '65)
12950—613—Jr2DHIR—305—2x
Raemelton Golden Trophy (D '65)
9400—494—Jr2DHIR—305—2x

Spring Ridge L. Grace (E 5 times)
Sr. & Gr. Ch., Wis., 1963, 1965
14146—708—6DHIA—305—2x
15044—739—7DHIA—305—2x
Dam: **Spring Ridge Gracie (E 3 times)**
1st produce, Wis., 1964
13480—664—9DHIR—305—2x
Champion, National Junior Show, 1954
11 records up to 15464—869—DHIA—365—2x
An L. Grace son — **Spring Ridge G. Badger** is at NEBA

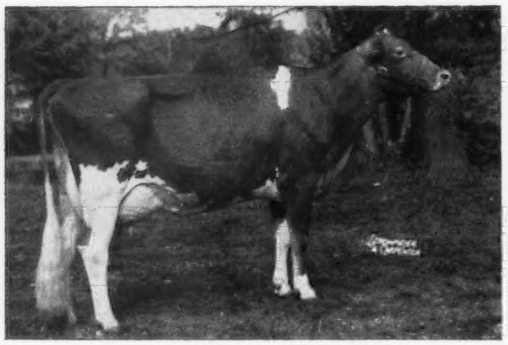

Spar Hill Cecilia (E 3 times)
Top selling female at public auction, 1963. All-American 4-Year-Old, 1962. Res. Ch. Best Uddered Cow, National, 1962. 14540—618—Jr3DHIR—305—2x, 16530—760—Jr4DHIR—305—2x, 17180—859—5HIR—353—2x, 17060—726—6DHIR—337—3x, 16960—748—7-8DHIR—365—3x. A son sold in 1963 for $6,500, another sold in 1965 for $4,000. **Another son — Raemelton Flash's Comet, born July 11, 1965 — was sold February 16, 1966, to Select Sires, Inc., Louisville, Ky.** 2 tested daughters include **Spar Hill Celeste** (VG), 11280—604—Jr3DHIR—305—2x.
Cecilia is a maternal sister to **SPAR HILL DESIGNER JUNIOR IN SERVICE ALONG WITH A SON**

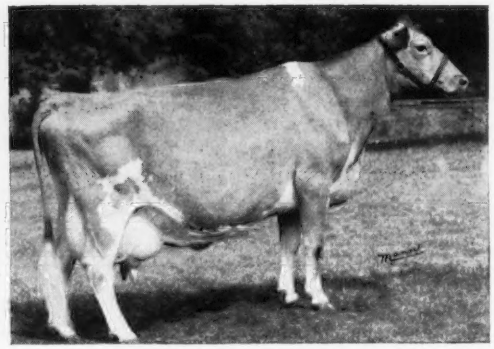

Holdridge Pre Beam (E '65)
10293—528—Jr2HIR—365—2x
14280—714—11DHIR—305—3x
Sire: **Applebrook's Golden Predictor**
A son of McDonald Farms Prediction Jr. out of Fairlawn Peerless Goldenrod, 18090—839—5yrs—365C—3x.
Pre Beam is dam of Arrus Laurel Jester, 5 non AI daughters, 6 records 11009—538, a +951 M and +74 F for daughters over herdmates.

SEE BACK COVER OF THIS DIRECTORY FOR INFORMATION ON OUR HERD SIRES

PLAN TO VISIT OUR HERD — VISITORS ALWAYS WELCOME

RAEMELTON FARM DAIRY

1030 Marion Ave. Road — MANSFIELD, OHIO 44906

Farm is located at the southwest section of Mansfield at the city limits.

Roger A. Black, Owner
Herd Federally Accredited No. 43001

Code (419) 756-2571

Ralph E. Turley, Manager
Ohio Bang's Accredited No. 4

NATURALLY WE'RE PROUD

Our 1966 DHIR average is the highest in Ohio for herds with over 50 records

109 COWS . . . 11346-528 (M.E.-305-2x)

Our Senior Sire

CEDARBROOK POLLY'S NANCE

Born November 18, 1963
His calves are terrific.

His Sire: **Norgert's Royal Nance,** GOLD ★ — AI GOLD ★ SIRE. Sold for $60,000.
55 daughters, 123 records average 13270—633 (M.E.—305—2x), 66 classified daughters average 84.9.

His Great Dam:
Lyrene Emory's Polly
Excellent 7 times
Sold for $6,000

11354 — 589 — Jr2HIR — 305 — 2x, 10130 — 525 — Jr3DHIR — 305 — 2x, 15380 — 767 — Jr4DHIR — 305 — 2x, 15760 — 780 — 5DHIR — 305 — 2x, 16670 — 848 — 7DHIR — 305 — 3x, 14910 — 774 — 8DHIR — 305 — 2x.

Polly is one of the breed's very best!

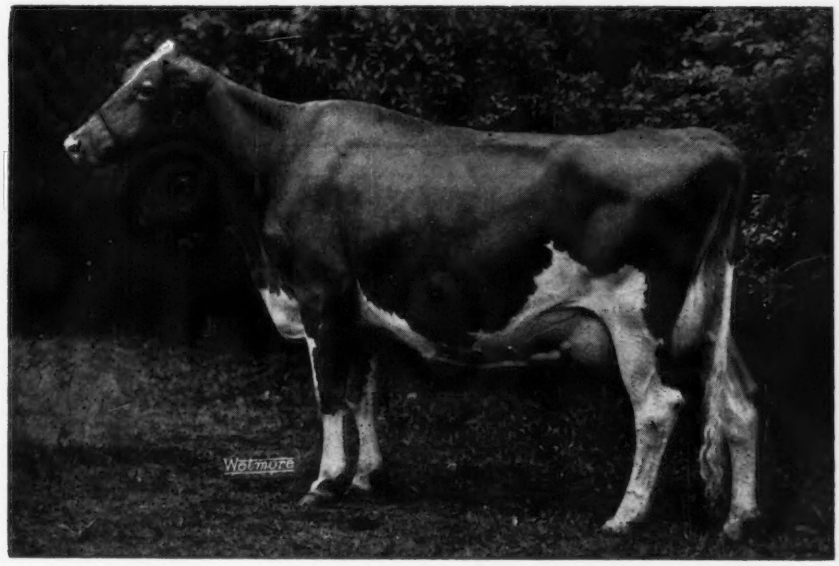

Mr. Jones Bowden, Gayoso View Farm, Horn Lake, Miss., just bought 14 bred heifers from us. We will have more for sale in October.

CEDARBROOK FARM, INC.

6 miles west of Bellville on Bellville-Johnsville Rd. 2 miles east of Shauck.

J. C. Gorman, Pres.
Box 1217, Mansfield, Ohio 44903

Donald Clever, Herd Mgr.
R.D. 2, Bellville, Ohio 46813

SELLING . . . A TOP NANCE DAUGHTER OUT OF AN EXCELLENT TOP COMMAND

Traces Direct To The McDonald Farms Dame Cow That R. M. Giesy, Jr., Purchased At McDonald Farms In 1941 For $1,500

→ IN THE GUERNSEY SALE — 42ND RENEWAL
STATE FAIRGROUNDS, INDIANAPOLIS, INDIANA, MAY 10

EDINHAM NANCE DAISY — Born March 30, 1966

Sire: **Norgert's Royal Nance,** GOLD ★ — AI GOLD ★ SIRE. Sire of 10 All-American and 10 Reserve All-American awards.

Dam: **Edinham Virtue Daisy** (Excellent '65), 9100—522—Jr2DHIR—305—2x, 14070—699—Jr3 DHIR—305—2x. On retest with 16057—792—Jr4DHIR—344 days, should make over 800 lbs. fat on 2x. **Daisy** is by Gayoso View Top Command, GOLD ★ — AI GOLD ★ SIRE. **His progeny are in demand.** In last year's Guernsey Sale the fourth and sixth high females, and the top bull, were by Top Command, and sold for an average of $4,233 per head.

2nd Dam: **Edinham Transfer Dame**
7991—403—Sr2HIR—305—2x
A daughter of Blakeford Transfer, GOLD ★ SIRE.

3rd Dam: **Edinham Free Dame**
13673—674—Jr2—365—3x
17837—851—Sr3—365—3x

4th Dam: **Kenmar Hills Countess Dame**
14794—729—Jr3—365—3x
15605—766—6yrs—365—3x

5th Dam: **McDonald Farms Dame**
13246—638—Jr2—365—3x

Plan now to attend this 42nd Renewal of The Guernsey Sale . . . LOOK FOR THIS NANCE—TOP COMMAND COMBINATION.

PLAN TO VISIT OUR HERD — STOCK FOR SALE RICH IN PROVED GREEN MEADOW — CORONATION BLOOD

Leland C. Bingham
5217 Burnett Road
Kent, Ohio 44240
Tel. 216—673-7913

EDINHAM FARM

Take Summit St. east out of Kent, turn right on Burnett Road — 1st farm.

THE BLOOD OF THESE SIRES PLAYS A KEY ROLE IN THE CLEARVIEW BREEDING PROGRAM
They Are Rich In GOLD STAR Inheritance

BACK IN SERVICE AGAIN — The BART daughters are doing OK and look great. He will be given every opportunity in the herd.

WINDY HEIGHTS BUTTERFAT BART

Born January 25, 1961

Sire: **Yellow Creek Butterfat Bart**
Sire: **Yellow Creek Lady Hero**
Dam: **Yellow Creek Butterfat Barbea** (VG 4 times), a KING'S BEA daughter with 14181—779—5HIR—365—2x, 14249—770—7HIR—365—2x, 4 summarized sons, 3 tested daughters — all VG.

Dam: **Windy Heights Jolly Anita** (VG '65)
*14061—*699—Jr2HIR—305—2x
13747—705—Jr3HIR—305—2x
A daughter of **Franchester Hornet's Favorite** — former herd sire and from the **K. Gay Levity — Jolly Lady** families.

His Sire's Granddam

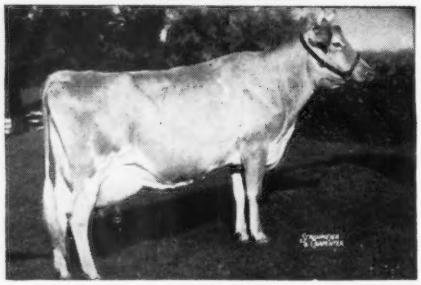

Yellow Creek King's Bea, Twice a Class Leader, VG 3 times, sold for $4,200. GOLD ★ DAM. 4 summarized sons — 3 are GOLD STAR SIRES. 3 tested daughters, all VG. **The sire of BART is out of a Class Leading daughter of King's Bea — a strong female line.**

THE MISTLETOE — MURIEL — BLANCHE
And The MERYL ★ GOLD STAR ★ FAMILIES

WOODACRES KING PHAROAH

Born May 6, 1964. Owned jointly with Carl Fortkamp, Coldwater, Ohio. Sire: **Fairlawn Hornet's Sailor King,** GOLD ★ SIRE. **His Dam — Granddam — Great Granddam are ALL GOLD STAR DAMS. The BLANCHE Family.**

His Dam: **Woodacres Lady Jane** (E 3 times), *16271—*817—Jr3—305—2x, 15958—801—5HIR—305—2x. Dam: **Senecaside Meryl** (E 7 times), GOLD ★ DAM, 5 times All-American Aged Cow.

A Sire That Was On Lease From Dr. Craig — NOW BACK AT LEAFY LANE — LEAFY LANE DIAMOND JIM

The ERMINE and AUTUMN GOLD STAR FAMILIES. Sire: **Nyala Ermine's BONANZA,** GOLD ★ — AI GOLD ★ SIRE. Dam: **Leafy Lane Noble Sungold** (E 5 times), *15571—*971—Sr3HIR—305—2x, 14086—*773—Sr4HIR—305—2x, 17000—*1070—6DHIR—305—2x. Full sister to a 6 times Very Good, GOLD ★ DAM. Next Dam: **Leafy Lane Matchless Autumn,** VG 3 times, GOLD ★ DAM, 18310—*1104—8HIR—365—2x.

FOR SALE . . . A Choice Selection Of Females And Occasionally A Top Bull Calf

CHAS. P. ADKINS, M.D., Owner
Coldwater, Ohio 45828
Tel. 419 — 678 - 2379

CLEARVIEW FARM

CLARENCE KOESTERS, Manager
Route 1, St. Henry, Ohio 45883
Tel. Coldwater 419 — 678 - 3105

A Combination That Is Nicking At Cogniac . . .

CHARMER BRED TO THE BRILLIANT HENRY DAUGHTERS

COGNIAC'S BRILLIANT HENRY

Born December 23, 1959

A.G.C.C. Summary 12/12/66 — 19 daus., 23 rec. av. 10555—523—M.E.—305—2x. 21 cl. av. 84.5%. Sire: **McDonald Farms Jolly Brilliant,** GOLD ★ SIRE. A son of McDonald Farms High Neptune out of McDonald Farms Ideal Nova (E), GOLD ★ DAM, foundation of a great family. Dam: **McDonald Farms Miss Amabel** (VG), 13977—680—Jr3HIR—305—2x, 13459—687—Jr4HIR—305—2x. A daughter of McDonald Farms Premier, GOLD ★ SIRE.

4 Brilliant Henry Daughters

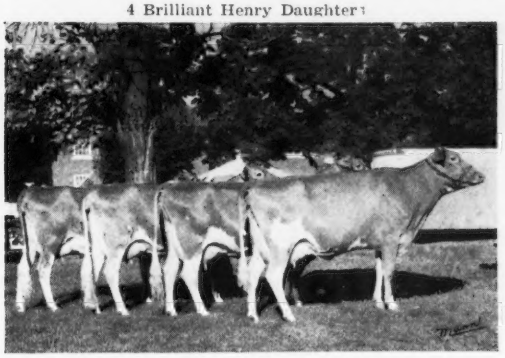

Senior Get Of COGNIAC'S BRILLIANT HENRY
1st, Ohio State Fair, 1965

Left to right:

Cogniac's Miss Beatrice (VG)
9140—448—2-7DHIR—305—2x

Cogniac's Miss Gleam (VG)
10240—523—2-4DHIR—305—2x

Cogniac's Miss Jessie (VG)
10830—581—3-7DHIR—305—2x

Cogniac's Miss Tanya (D)
9060—420—2-10DHIR—305—2x

HIGH MEADOWS CHARMER

Born January 1, 1962

1st Junior Yearling Bull, Ohio, 1963. His first 4 daughters in milk, 3 placed in the top 7 in the 1966 Ohio 2-Year-Old Futurity. Sire: **Burger's Place Billy,** GOLD ★ — AI GOLD ★ SIRE. Dam: **High Meadows Jolly Necklace** (VG). Res. Jr. Ch., National, 1961. 10430—492—Sr3DHIR—305—2x. **More High Neptune blood.** Next Dam: **Caumsett Harbor Bracelet** (E), 15015—739—Jr2—365C—3x, 12070—570—12DHIR—305—2x.

4 Charmer Daughters

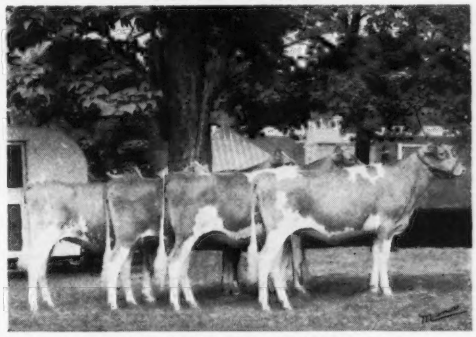

Junior Get of HIGH MEADOWS CHARMER, 1st, Ohio State Fair, 1966. Honorable Mention All-American Jr. Get, 1966. Left to right: **Cogniac Charming Lady,** 1st Sr. Yr., Jr. Ch., Ohio, 1966; **Cogniac Charming Verella; Cogniac Charming Jay; Cogniac Charming Bretta,** 1st Jr. Yr., Reserve Junior Champion, Ohio, 1966. **The first prize Bull Calf and Reserve Junior Champion, Ohio State Fair and the 1st Jr. Yr. Heifer and Reserve Junior Champion were both by CHARMER out of BRILLIANT HENRY daughters.**

A Junior Herd Sire . . . *A NANCE OUT OF A BILLY*

McDONALD FARMS NANCE IDEAL — Born September 10, 1965

Sire: **Norgert's Royal Nance,** GOLD ★ — AI GOLD ★ SIRE. **Sire of 10 All-American and 10 Reserve All-American awards.** Dam: **McDonald Farms B. Gretchen** (VG 86), 11770—585—Jr2DHIR—303—2x. A Billy out of a 3 times Excellent daughter of High Neptune that is out of a Premier. **BILLY is also sire of CHARMER.**

His Dam's Dam And Her Full Sister

Produce of McDONALD FARMS MISS YVETTE (VG 5 times)
11290—565—7DHIR—305—2x
1st Produce, National, N. Y., 1962
All-American Produce, 1962

McDONALD FARMS JOLLY DAMSEL (E 3 times)
Sold in 1964 for $4,600. All-American Junior Yearling, 1961.
11120—656—Jr3DHIR—305—2x
Dam of B. GRETCHEN — she the dam of NANCE IDEAL.

McDONALD FARMS JOLLY CHARM (E twice)
10440—603—Jr3DHIR—302—2x

PREMIER BREEDER — OHIO STATE FAIR — 6 CONSECUTIVE YEARS

1966 PRODUCTION . . . 41 DHIR records average 11356 lbs. milk, 548 lbs. fat, M.E.—305—2x

HERD CLASSIFIED 7 TIMES. The Senior Yearling We Purchased In 1966, Hornback Farm Corporal's Pam, Was The Reserve All-American Senior Yearling.

Located 3 miles east of London on State Route 142.

MRS. HAZEL H. BEACH
ROBERT D. SOMMERS } Owners

GOLDEN GUERNSEY

COGNICA FARM—R. R. 3—London, Ohio 43140

Tel. 614 — 852 - 0860

CONSIGNED TO THE GUERNSEY SALE

State Fairgrounds, Indianapolis, Indiana — May 10

GRAY HAVEN STAR'S CONTESSA

11170M—609F—2yrs., 4 mos.—DHIA—315—2x

Contessa is a most promising three-year-old, due April 28. Her maternal granddam, Gray Haven Argo's Contessa, was the highest record daughter of Blakeford Argo, with 823 lbs. of fat, was classified Excellent at 11 yrs., and was 2nd prize Grandma at Ohio State Fair at 17 yrs. We believe she was one of the oldest cows to compete in that class. **Contessa's** sire's dam was also Excellent (93.5), 13548—748—5HIR—305—2x, 16310—742—7DHIR—305—2x, with an Excellent daughter that has a record of 11370—524—7DHIR—291—2x.

Look for **Contessa** at The Guernsey Sale — we believe you'll like her.

GRAY HAVEN FARM

Arthur Hansen Herd Accr. **Bellevue, Ohio 44811**

THE BULL WITH THE FUTURE

WOODACRES EMPORER'S JUPITER

His first eleven daughters are now milking — terrificly
And the best are yet to come!

His Sire

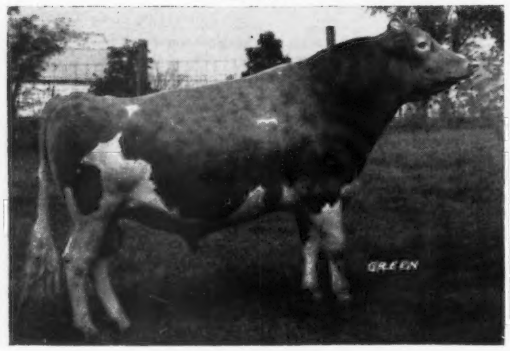

Woodacres Emporer
18 daus., 23 rec. av. 12668—626 (M.E.—305—2x), 20 cl. av. 84.5 — 2 E, 8 VG, 9 D. A son of Senecaside Meryl (E 7 times), GOLD ★ DAM, A-A Aged Cow 5 times, 1957, 1958, 1959, 1960, 1961.

His Dam

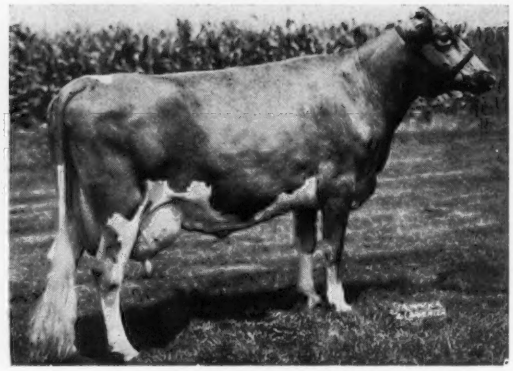

Haddon's J. Tina (VG)
*15514—*714—Jr4HIR—305—2x
*17412—800—5yrs—305—2x
*20150—929—6yrs—365—2x
A daughter of Fairlawn Actor's Jupiter.

WACALU FARM

H. T. Kuns & Sons **Route 1, Castalia, Ohio 44824**

OUR SENIOR HERD SIRE . . . A HERMES FROM THE ROSAMOND FAMILY

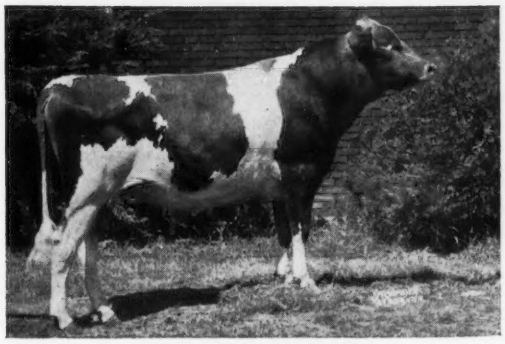

CONORA HERMES

Born: May 18, 1958. Sire: **Northern F. Hermes.** Dam: **Conora Empress Roselyn** (E 6 times), 11468—617—Sr4—305—2x. Next Dam: **Conora Leader's Rosamond** (VG). 12739—684—5yrs—365—2x. 3rd Dam: **Conora C. Rosalind (E 2 times),** 14487—*896—8yrs—365C—2x. She is also the dam of **Conora T. Rosamond (E 3 times).** Sold in 1962 for $3,075, 16187—904—5HIR—365—2x.

9 tested daughters include:

Conora Hermes Prim
12830—684—3-5DHIR—305—2x
13984—745—ME—305—2x

Conora Hermes Rosette
12550—557—5-6DHIR—305—2x

Conora Hermes Maybelle
10237—493—2-5—305—2x
12182—586—ME—305—2x

Conora Hermes Goody
9030—428—3-5DHIR—280—2x
10344—490—ME—305—2x

HERMES is a paternal brother to **LushAcres Hermes' Quest** (E 5 times), 17529—*1104—Jr4—365C—3x; 14651—*900—5HIR—305—2x. 3 times an All-American, a National Grand Champion.

A Maternal Brother To Hermes . . . CONORA ROSCOE . . . Born: March 15, 1963

A son of **Conora Hornet,** he by Franchester King's Hornet **(GOLD STAR SIRE)** out of Woodside Bell's Levity Lilian (VG 3 times) 13333—603—6yrs—305—2x, next dam, Woodside Rex's Bell **(E 4 times),** 13263—655—6yrs—305C—2x, 6 tested daughters. **Roscoe is out of the same dam as Hermes (see above).**

We also have in our herd several daughters by **CONORA KING,** born March 4, 1957. KING is by **Gardenville Coronation King** out of **Conora Empress Tizzie** (VG), 10069—528—Sr4—305—2x, full sister to Conora Empress Tezzie (VG 3 times) 10986—611—5yrs—305—2x, a daughter of Kenmar Hills Emporer Jim, **he also sire of the dam of HERMES and ROSCOE,** and out of Conora C. Tessie (VG) 13642—712—7yrs—365—2x, 5 tested daughters.

Edward C. and Vernice M. Haaf
Tel. 614—866-5208
Ray Carpenter and Sons
Tel. 614—866-2061
PICKERINGTON, OHIO 43147

CONORA FARM
4 miles southeast of Reynoldsburg
on St. Rt. 204

HICKORY GROVE FARM

Gold Star Breeder
'64 '65 '66

Our 1966 DHIR Average

34 Cows —

11973—519—M.E.—305—2x

33 Classified av. 84.8

Our Foundation Sire

CHEDCO SAMSON, GOLD ★ SIRE

Our Present Herd Sire

CHEDCO LORRAINE'S PEER

Sire: **Fairlawn Blanche's Actor,** GOLD ★ SIRE
Dam: **Hominy Hill Princess Lorraine** (VG)
14621—790—Sr3—365—3x

Paul & Edward Beiler

R. 1, Bellevue, Ohio 44811

Farm located 1 mile south of U.S. 20, on St. Rt. 4

OUR GOLD STAR DAM

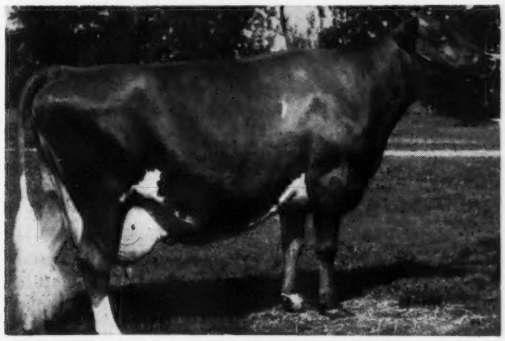

WOODLARK LEVITY LYNN (VG 4 times)
10 records include 11241—494—Jr4HIR—332—2x

4 daughters in herd, including two daughters of **FRITZLYN JEANETTE'S FLASH.**

1966 DHIR Average

16 records — 11130—515 (M.E.—305—2x)

LOCUST HILL FARM

Mr. & Mrs. Russel Fetter
and
Lee Smetzer, Owners

Route #1
Big Prairie, Ohio 44611

PRESENTING OUR BREEDING PROGRAM

A Top Sire For The Top Spot

FAIRLAWN MURIEL'S ACTOR

10 daughters, 12 records average 10080—4.7%—475—ME—305—2x, 11 classified average 82.5%.

He is a ¾ brother to Fairlawn Muriel's Valor ★ **GOLD STAR and AI GOLD STAR SIRE** ★

Sire: **Fairlawn Peerless Actor**
GOLD ★ SIRE

Dam: **Fairlawn K. Muriel** (E 12 times)
17203—910—10yrs—365—2x
16163—878—12yrs—365—2x
GOLD ★ DAM
3 summarized sons—one is GOLD STAR
6 tested daughters—two are GOLD STAR
The GOLD STAR Blanche Family

34 MURIEL'S ACTOR DAUGHTERS ARE BEING BRED TO —

CHEDCO BONANZA'S KING

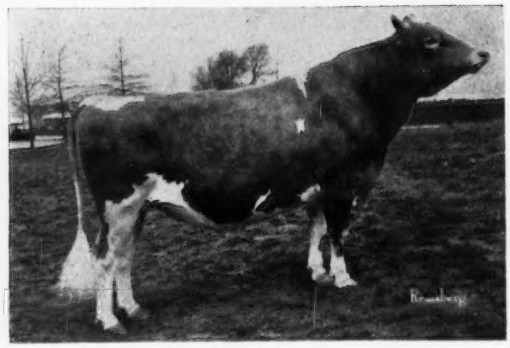

58 AI daughters average 9382—4.8%—453—A.B.C. projection 305—2x—ME

Sire of the Reserve All-American Junior Get, 1966

Sire: **Nyala Ermine's Bonanza**
★ GOLD STAR and AI GOLD STAR SIRE ★

Dam: **Chedco K. Hollyhock** (E 4 times)
14076—819—5HIR—305—2x

Next Dam: **Fairlawn Actor's Hollyhock** (E 7 times)
18745—915—6yrs—365—2x
15219—717—8HIR—305—2x
GOLD ★ DAM

Next 4 dams all GOLD STAR — Traces direct to MURIEL—dam of MURIEL'S ACTOR

A'so In The Herd — an outstanding group of young females by **HOLLIKNOLL CAPTAIN,** GOLD ★ SIRE, **METZGER FARMS TRANSFER VALOR, GOLD ★ SIRE,** is getting some tremendously outstanding heifers out of **BLAKEFORD TRANSFER** daughters.

Our Reserve ALL-AMERICAN — MAYFLOWER'S FAME'S TRANSFER— Senior and Grand Champion, Kentucky, Ohio, and the National, 1966 IS BEING INTRODUCED IN THE PROGRAM WITH GREAT ENTHUSIASM.

7 daughters — 1 son in the herd

His Oldest Daughter In Our Herd
MAYFLOWERS T. CAROL
Born July 9 1965

Accredited #545576 Certified #11067

HAPPY HILL FARM — R. 1, Harrison, Ohio 45030

West off By-Pass 50 on Willey Road, 2 miles south of Ross, Ohio

GOLDEN GUERNSEY

James K. Heidrich, Owner
5932 Muddy Creek Road
Cincinnati, Ohio 45238

Donald L. Barger, Herd Manager
R. 1
Harrison, Ohio 45030

Harlan Frost, Herdsman
R. 1
Harrison, Ohio 45030

Wait A Minute . . .

LET'S T-A-A-A-L-K ABOUT SELECT SIRES!

(All Proofs From U.S.D.A. Sire Summaries Jan. 1967)

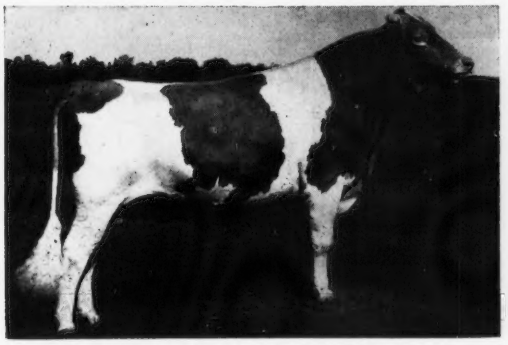

FRANCHESTER CECILIA'S BONANZA AI GS

378 Daus. Avg.	10,189M	4.8%	486F
Predicted Difference	+810M		+35F

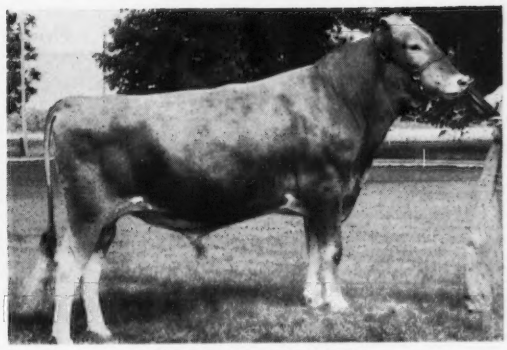

ROSEWOOD BEA HAZEN

30 Daus. Avg.	10,526M	4.9%	521F
Predicted Difference	+438M		+26F

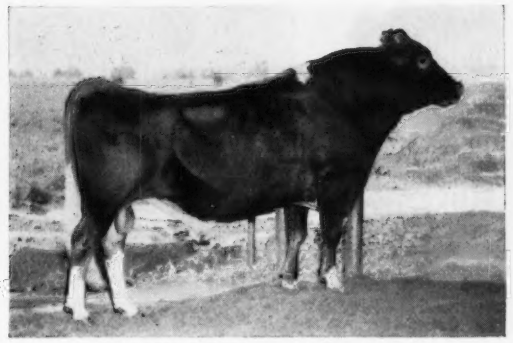

YELLOW CREEK BUTTERFAT BART

45 Daus. Avg.	10,048M	5.2%	523F
Predicted Difference	+289M		+39F

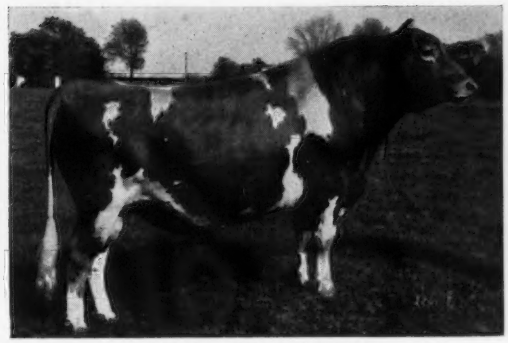

LYRENE MYRA'S WISTAR

12 Daus. Avg.	11,584M	4.9%	568F
Herdmate Difference	+891M		+35F

GUERNSEYS TO SAMPLE

- **EBER-LEA FARM'S WINSTON**
  Sire: Lyrene Myra's Wistar
  Dam: Eber-Lea Flash's Zelma, Ex.
- **HILDIEMAID FLASH'S FAME B**
  Sire: Fritzlyn Jeanette's Flash GS
  Dam: Hildiemaid Fame's Virtue, Ex.
- **RAEMELTON FLASH'S COMET**
  Sire: Fritzlyn Jeanette's Flash GS
  Dam: Spar Hill Cecilia, 4 Ex.
- **MUEHLING MEADOWS SUPREME FURY**
  Sire: Yellow Creek Jewel Supreme AI GS
  Dam: Muehling Meadows Cap Flora, 3 Ex.

GUERNSEYS IN WAITING

- **LAUXMONT BOHEMIAN**
  Sire: Maxim of McDonald Farms GS
  Dam: Northfield N. Blanche, 4 Ex.
- **ANSMIL CHAMPION CHUM**
  Sire: Hominy Hill Champion GS
  Dam: Wagner's Belinda Pearl, 6 Ex.
- **NORGERT'S BEA DEWEY**
  Sire: Rosewood Royal Aristocrat GS
  Dam: Norgert's Scotsman Dewdrop, Ex.
- **APPLEBROOK FAME'S CORPORAL**
  Sire: Henslee Farms V. Fame AI GS
  Dam: Applebrook Prediction Carla, Ex.
- **WOODACRE'S MERRY CHIEF**
  Sire: Moreau Farms Chief
  Dam: Rosalayn Master's Mary May, 2 Ex.
- **FEURA MO LUCKY**
  Sire: Moreau Farms Chief
  Dam: Feura For Lidelia, 5 Ex.

FOR FURTHER INFORMATION CONTACT YOUR MEMBER ORGANIZATION

SELECT SIRES

MEMBER ORGANIZATIONS - COBA - KABA - NIBCO - SIBA

1224 ALTON-DARBY ROAD, COLUMBUS, OHIO 43228, PHONE 614-878-5333

Noba Bulls Are Geared

Flying Horse General Rose

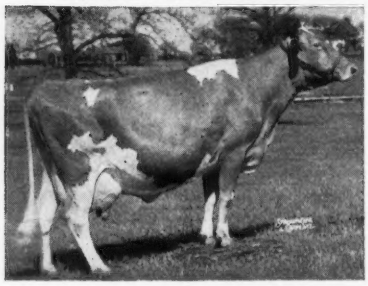

19,720M 1,041F Sr. 4 365C 3x

Dam of: **Flying Horse Harmony Royalmost**

Dam of: **Yellow Creek Butterfat Success**

Bayville Billy Marlene

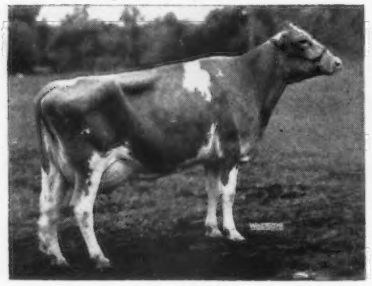

17,035M 739F 2-3 DHIR 365 2x

Dam of: **Bayville Brilliant Magic**

DAMS OF OUTSTANDING NOBA BULLS THAT PRODUCED MORE THAN 17,000 lbs.

Yellow Creek Handy Sue (E)

17,864M 1,122F Jr. 4 HIR 365 2x

LushAcres Hermes' Quest (E)

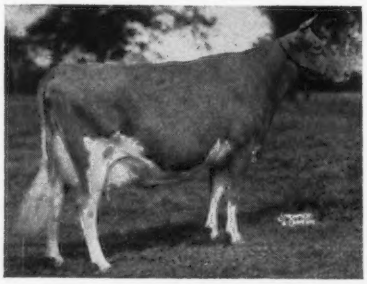

17,529M 1,104F Jr. 4 365C 3x

Dam of: **High Meadows Conqueror**

OTHER OUTSTANDING DAMS OF NOBA BULLS →

GLENGERAN LEADER'S BELLE (E), 16,682M 763F 8 HIR 365 2x — Dam of: **Holliknoll Captain,** Gold Star Sire

YELLOW CREEK S. LOVELY MAID (E), 14,933M 802F Jr.3 HIR 365 2x — Dam of: **Yellow Creek Bft. Gypsy King,** Gold Star Sire

FIVE STAR DOLLY, 18706M 1,221F 8-1 HIR 365 2x — Dam of: **Pond Acre Farms F. Flicker**

METZGER FARMS MONARCH VANITY, 17,000M 922F 8-5 DHIR 364 2x — Dam of: **Metzger Farms Transfer Valor,** Gold Star Sire

MEMBER UNITED Semen Exchange

CALL OR WRITE TODAY FOR FULL PARTICULARS
P.O. Box 607, Tiffin, Ohio 44883
Phone : (419) 447 - 6262

TO GEAR UP FOR GET THE NOBA

For Top Production!

Tanglewod King's Little Star

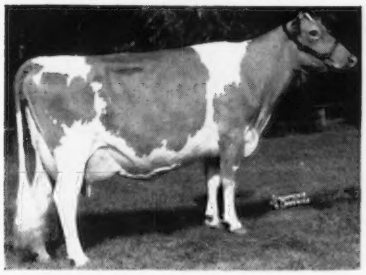

Dam of: **Edisto Farms Flash's Star**

16,310M 742F 7yrs DHIR 305 2x

Hansenarea Betela (E)

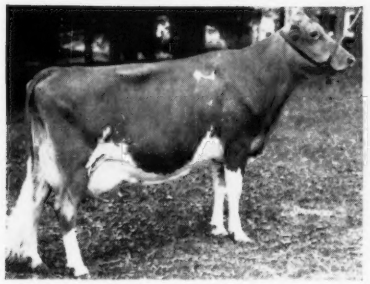

17,700M 822F 9-10 DHIR 305 2x

Dam of: **Deep Lake Flash's Hannibal**

DAMS OF OUTSTANDING NOBA BULLS THAT PRODUCED MORE THAN 16,000 lbs.

Dam of: **Shamrock Priscilla's Darimost**

Martin Hornet's Prsicilla (E)

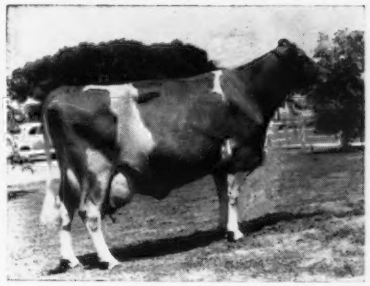

16,636M 648F 8yrs 365 2x

Lyrene Emory's Polly (E)

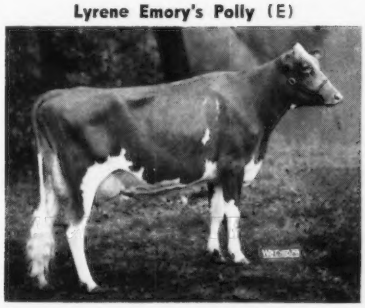

Dam of: **Lyrene May Rose Prince**

16,670M 848F 7-4 DHIR 305 3x

CHEDCO K. HOLLYHOCK (E), 14,076M 819F 5-7 HIR 305 2x — Dam of: **Chedco Bonanza's King**

MULHOCAWAY BUTTERFAT ARUM, 15,367M 805F 7 365C 3x — Dam of: **Mulhocaway Beauty Butterfat,** Gold Star Sire

YELLOW CREEK NOBLE CHARITY, 15,713M 858F 9 HIR 339 2x — Dam of: **Yellow Creek S. Traveler,** Gold Star Sire

WANDAMERE BOND'S HELENA (E), 15,063M 675F Sr.2 365 — Dam of: **Wyno Saint's Hugo**

TOP PRODUCTION ACTION!!

CALL OR WRITE TODAY FOR FULL PARTICULARS
P.O. Box 607, Tiffin, Ohio 44883
Phone : (419) 447 - 6262

Noba
ANIMAL INDUSTRY SERVICES
INC

A GOLD STAR SIRE — IN SERVICE AT RAEMELTON

★ CHEDCO SAMSON ★

30 daughters, 82 records average 10673 lbs. MILK, 4.6%, 488 lbs. FAT, M.E. —305—2x, 33 classified average 84.8%.

Sire: **Fairlawn K. Marmion,** full brother to Fairlawn K. Fortune, GOLD ★ — AI GOLD ★ SIRE. **The Excellent "Linaria" family.**

Dam: **Hominy Hill Sarah** (VG twice), 14313—757—Jr4—365—3x

Next Dam: **Hominy Hill Sally** (Excellent). Sold in 1948 for $5,300. 15000—755—Sr2—365—3x.

A FATHER-SON COMBINATION AT RAEMELTON

SPAR HILL DESIGNER JUNIOR

Born August 12, 1962

Combines the blood of the Cecilia, Blanche and Lady Augusta families — all GOLD STAR families.

Sire: **Spar Hill Jolly Designer**

A son of McDonald Farms Jolly Vern, GOLD ★ SIRE, and out of Spar Hill Feverfew (E 4 times). Through her sire she stems direct to the GOLD STAR "Muriel" — "Blanche" families.

Maternal Sister To Designer Junior — IN OUR HERD

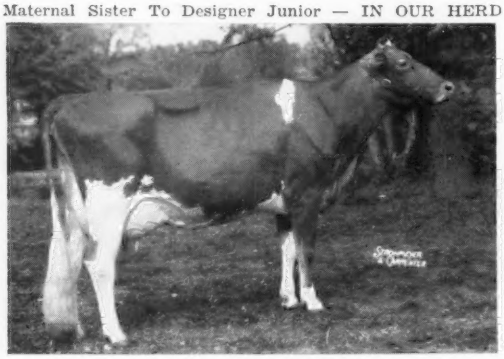

Spar Hill Cecilia (E 3 times)

Top selling female at public auction, 1963. All-American 4-Year-Old, 1962. Res. Ch. Best Uddered Cow, National, 1962. 14540—618—Jr3DHIR—305—2x, 16530—760—Jr4DHIR—305—2x, 17180—859—5HIR—353—2x, 17060—726—6DHIR—337—3x, 16960—748—7-8DHIR—365—3x. A son sold in 1963 for $6,500, another sold in 1965 for $4,000. **Another son— Raemelton Flash's Comet, born July 11, 1965 — was sold Feb. 16, 1966 to Select Sires, Inc., Louisville, Ky.** 2 tested daughters include Spar Hill Celeste (VG), 11280—604—Jr3DHIR—305—2x.

VILLA CREST DESIGNER

Sire: **Spar Hill Designer Junior**
(See opposite)

A son of Glengeran S. Cecilia (VG 4 times), sold for $4,200, $17440—742—Sr4HIR—365—2x. Next Dam: Glengeran Leader's Cecilia (E), GOLD ★ DAM, 6 tested daughters, 2 E — 3 VG — 1 D. Also dam of Franchester Cecilia's Bonanza, GOLD ★ — AI GOLD ★ SIRE, and his full brother, Franchester Cecilia's Nugget ($10,600).

Dam Of Villa Crest Designer —
OUR FUTURE JUNIOR HERD SIRE

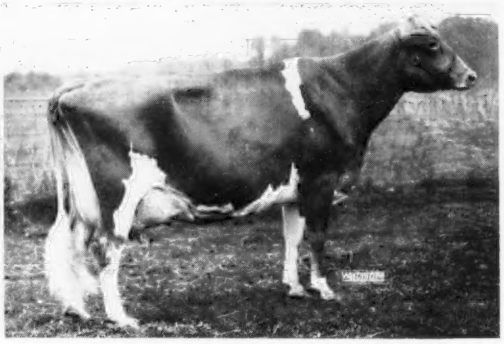

Villa Crest F. Dahlia (E 3 times—94%)

Senior and Grand Champion, Champion Best Uddered Cow, National, 1966.

All-American 4-Year-Old, 1965
All-American Aged Cow, 1966
11590—575—Sr3DHIR—305—2x
13220—647—5DHIR—298—2x

See page 92 in this Directory

PLAN TO VISIT OUR HERD — VISITORS ALWAYS WELCOME

RAEMELTON FARM DAIRY

1030 Marion Ave. Road — MANSFIELD, OHIO 44906

Farm is located at the southwest section of Mansfield at the city limits.

Roger A. Black, Owner — Code (419) 756-2571 — **Ralph E. Turley,** Manager

Herd Federally Accredited No. 43001 — Ohio Bang's Accredited No. 4

OFFICIAL DHIR PRODUCTION RECORDS

Requirements for publication in this section: Minimum of 270 days in length and 11,820 pounds milk, M. E. 305-2X basis. The records of cows in a herd owned by individuals other than the herd owner are published under the herd owner. In case of typographical errors or omission of any part of a record, the record will be republished upon notification from the herd owner.

OWNER AND RECORD	Age	Days In Milk	ACTUAL RECORD lbs. Milk	lbs. B. Fat
ALABAMA				
ST. BERNARD COLLEGE, PLACID OAKS FARMS, SAINT BERNARD				
Benedictine Festal Daisy	3-4	305-2X	12040	537
s. Pre Eminent Legal Festus		d. Benedictine Victor Dandy		
ARKANSAS				
CLOE, DON, CLOE ACRES, BENTONVILLE				
Bonanzas Beauty	3-10	284-2X	11580	525
s. Coulee Country Bonanza		d. Beautinas Hope		
Bonanzas Carrie	1-11	305-2X	9790	460
s. Coulee Country Bonanza		d. Goldies Carrie		
CONNECTICUT				
MERRITT, RICHARD H., "MERIT GUERNSEYS", FARMINGTON				
Hill Top Butterfat Beth	1-7	296-2X	9170	411
s. Gayoso View Fames M Supreme		d. Orchard Hills V Bess		
FLORIDA				
CASEY, WILBUR J. & KATHRYN W., BAYOU VISTA FARM, CLEARWATER				
Bayou Vista Lustre	5-4	305-2X	11880	557
s. Willow Spring Noble King		d. Lynworth Lustre		
FLORIDA AGRICULTURAL EXPERIMENT STATION, GAINESVILLE				
Florida Diplomat Mamie	7-6	305-2X	12710	529
s. Mulhocaway Butterfat Diplomat		d. Lakemont Judys Mamie		
SCHMID, WALTER & SON, SCHMID'S GUERNSEY FARM, TALLEVAST				
Matoaka Conrad S Dillys	4-1	305-2X	11700	557
s. Matoaka Lucius Conrad		d. Matoaka Special Dillys		
WARD, CARROLL L., JR., LAY LAINE GUERNSEY FARM, ASTATULA				
Lay Laine Highness Susan	10-9	305-2X	11810	501
s. Brays Island Royal Highness		d. Lakemont Judys Nall		
Lay Laine Olsons Esther	5-10	305-2X	13480	620
s. Bayville Jolly Olson		d. Lay Laine Virginians Polly		
GEORGIA				
HAGA, H. J., CLEARBRANCH FARM, FORT VALLEY				
Tuttle Gertie L Grace	4-1	305-2X	15870	792
s. Norgerts Royal General Lad		d. Tuttle Julia S Gertie		
HERSHBERGER, HENRY J., MONTEGA GUERNSEY FARM, MONTEZUMA				
Ogedankes Arlynn	5-2	305-2X	13500	639
s. Ogedankes Mainstay		d. Ogedankes Florena		
MATHIS, R. L. CERTIFIED DAIRY, DECATUR				
Woods Farms Drusilla	6-11	305-2X	15410	679
s. Coldsprings Beautys Dictator		d. Green Hills Ultra Doranna		
Merit Acme Pam	3-0	305-2X	12700	528
s. Nyala Majestys Acme		d. Lanandy Hollys Pansy		
ILLINOIS				
ALPERS, WALLACE M. & DOROTHY, FAIRBURY				
Elvadale Laddies Star	9-7	305-2X	12090	484
s. Ideals Trixies Laddie		d. Elmcrests Mound Star		
BAUER, LOREN D., REN-LO FARM, CISSNA PARK				
Ren Lo Capulets Tina	6-8	305-2X	13040	634
s. Boulder Bridge Capulet		d. Ren Lo Jolly Tonys Tona		
ERDMAN, MYRON E., MYOWN GUERNSEY FARM, CHENOA				
Ideals Admirals Buttergirl	10-3	271-2X	12130	536
s. Ideals Admiral		d. Woodacres Honor Buttergirl		
Myown Peers Greta	6-5	305-2X	12260	675
s. Roberts Farm Royals Peer		d. Myown S C Sarahs Gretchen		
McNAUGHT, GERTRUDE, ROLLING ACRES, ELGIN				
Norgerts Bea Dewdrop	9-4	305-2X	14110	749
s. Rosewood Royal Aristocrat		d. Norgerts Royal Dewdrop		
Norgerts Royal Katrina	7-6	305-2X	20500	800
s. Foremost Quantitys Royal		d. Wey Acres Levity Kathryn		
Norgerts Bea Scot Rama	7-6	305-2X	13220	613
s. Rosewood Royal Aristocrat		d. Norgerts Scotsman Ramona		
Norgerts Bea R Dewdrop	7-8	305-2X	14680	804
s. Rosewood Royal Aristocrat		d. Norgerts Royal Dewdrop		
Norgerts Nance Patti	7-5	305-2X	15110	678
s. Norgerts Royal Nance		d. Norgerts Val Pat		
Norgerts Royal Ramona	6-5	305-2X	14610	697
s. Foremost Quantitys Royal		d. Norgerts Aristocrat Bea Ramona		
Norgerts Emperor Quebec	6-3	305-2X	15800	773
s. Colbys Emperor		d. Norgerts Aristocrat Quebec		
Norgerts Nance G Betsy	5-1	305-2X	15400	655
s. Norgerts Royal Nance		d. Norgerts General Betsy		
Norgerts Royal Solitairey	4-2	305-2X	13420	655
s. Foremost Quantitys Royal		d. Norgerts Nance Solitairey		
Norgerts Leader Dewdrop	3-2	305-2X	11060	518
s. Norgerts Virgels Leader		d. Norgerts Quebec B R Dewdrop		
ODLUM, W. H., ROSEWOOD FARMS, ROSELLE				
Cedarcroft Gems Mardel	8-2	305-2X	20180	851
s. Valley Gem Tastefuls Cascade		d. Cedarcroft Beau Macy		
Rosewood Bea Jan	6-1	305-2X	12740	665
s. Rosewood Royal Aristocrat		d. Rosewood Lady Jane		
Rosewood Bea Fair	5-6	305-2X	14950	592
s. Rosewood Royal Aristocrat		d. Rosewood V Fairlawn		
Rosewood N Cedar	4-2	305-2X	14510	736
s. Norgerts Royal Nance		d. Rosewood Bea Cedar		
Rosewood V Sylph	3-2	294-2X	13460	625
s. Rosewood Nonas Valor		d. Rosewood Bea Sylph		
Rosewood Fair	3-1	305-2X	15040	742
s. Rosewood Aristocrat Bea		d. Rosewood Bea Fair		
Rosewood N Primrose	3-1	305-2X	13210	559
s. Norgerts Royal Nance		d. Rosewood Royal Primrose		
PINEHURST FARMS, INC., ROCKFORD				
Amber Acres Le Hopejean	4-6	305-2X	13020	614
s. Amber Acres Le Roughneck		d. Amber Acres V Hopelass		
ROESCHLEY BROTHERS, ROES-MOR FARMS, FLANAGAN				
Roes-MOR E Judy	3-2	281-2X	11180	591
s. Langmeadow Excellance		d. Roes-MOR Rose Juliette		
INDIANA				
METZGER, HOWARD & SONS, METZGER FARMS, CLAYPOOL				
Metzger Farms Valor Sue	2-1	305-2X	12080	619
s. Metzger Farms Transfer Valor		d. Metzger Farms Supreme Susan		
Metzger Farms Valor Dora	1-11	305-2X	11690	546
s. Metzger Farms Transfer Valor		d. Crescents T Dellalight		
WATSON, B. ELDON, CRESCENT FARM, WABASH				
Crescents T Linda	2-11	305-2X	12630	629
s. Yellow Creek S Traveler		d. Crescents C Evalena		
IOWA				
BENTLEY, ALLAN & FAMILY, SUNESLOPE FARM, AMES				
Suneslopes Bon Daisy	5-4	305-2X	12980	614
s. Nyala Ermines Bonanza		d. Suneslopes Elliots Dainty		
BOE, R. H., BOE RIDGE FARM, CALMAR				
Boe Ridge F Jeanette	6-5	305-2X	12690	613
s. Fritzlyn Jeanettes Flash		d. Boe Ridge Ensigns Randi		
DICKMAN, GEORGE & HENRY, GARNAVILLO GUERNSEY FARM, GARNAVILLO				
Lakeside H Greta	6-11	305-2X	13570	676
s. Lakeside Foremost Hornet		d. Lakeside S Gracious		
RAAZ, FRED, TIMBER VIEW FARM, JAMAICA				
Nyalas Bonnie of Ensign Cherry	6-1	305-2X	12590	544
s. Nyala Ermines Bonanza		d. Patsys Ensign Cherry		
Nyalas Betsy of Ensign Cherry	3-1	300-2X	13990	593
s. Nyala Ermines Bonanza		d. Patsys Ensign Cherry		
WOODRUFF, DENNIS & ROGER, WOODRUFF FARM, INDIANOLA				
Jo Wan Champs Quaint	3-9	305-2X	12990	552
s. Pre Eminent Jolly Champion		d. Jo Wan Andys Quest		
Jo Wan Champs Flute	5-0	305-2X	12790	593
s. Pre Eminent Jolly Champion		d. Jo Wan Andys Folly		
KANSAS				
ECKMAN, ALBERT W., ECKMAN'S GUERNSEY FARM, BALDWIN				
Eckmans H Nadine	6-5	305-2X	12400	611
s. Fairview Imperial Heritage		d. Echmans Noras F Nan		
ENNS, HOMER, HO-ETTE FARM, HILLSBORO				
Ho-Ettes Galys F Gail	3-6	305-2X	12790	594
s. Henslee Farms V Fame		d. Ho-Ettes Admirals Galy		
SCHRAG, GALEN, ELM-MOOR FARM, PRETTY PRAIRIE				
Crest View Farm Vogue Glamour	6-4	305-2X	14510	639
s. Rosebud Farm McMonarch		d. Crest View Farm Style Vogue		
Rennescah G Silvers Sadie	4-8	305-2X	13520	667
s. Maurana S Butterfat Gondolier		d. Spring Lake Silver		
Roses Serene Gallant	3-1	305-2X	10810	493
s. Meadow Lane Nobleman		d. Wenonas Silvery Rose		
KENTUCKY				
THOMPSON, ROBERT W., JR., MOCKING BIRD HILL FARM, WILMORE				
Hardmans Royal Dixie	13-10	305-2X	11540	551
s. Opalines Royal of Langwater		d. Diamond D Darling		
Goldwood Snowflake	5-4	305-2X	14460	665
s. Cedar Springs Dukes Snowman		d. Goldwood Navigators Nefertite		
MARYLAND				
CARROLL, NINA R., DOUGHOREGAN MANOR, ELLICOTT CITY				
Manor Bright Juno	2-2	304-2X	10670	544
s. Liseter Brilliant		d. Manor Q Julie		
MILES, CLARENCE W. & ELEANOR A., BLAKEFORD FARM, QUEENSTOWN				
Blakeford Bon Topsy	4-9	294-2X	14630	684
s. Nyala Ermines Bonanza		d. Pine Grove H Topsy		
MICHIGAN				
COLBY, HOWARD H., COLBY DALE FARMS, ROMEO				
Colbys Rita	5-4	305-2X	13320	686
s. Lyrene Emorys Maestro		d. Colbys Felinda		
Colbys Nymph	4-4	305-2X	15510	684
s. Colbys Champion		d. Colbys Sophie		
Colbys Holly	3-11	305-2X	12330	647
s. Colbys Master Calicia		d. Langmeadow Cinema		
DUNNING, LEON O., POLLY ACRES, DELTON				
Polly Acres Supreme Roxy	7-8	305-2X	11880	555
s. Yellow Creek Jewel Supreme		d. Polly Acres Ruby		
Polly Acres Supreme Whistle	3-6	305-2X	11300	504
s. Yellow Creek Jewel Supreme		d. Polly Acres Wilma		
ELMWOOD FARMS, FRANKENMUTH				
Mystic Pines Lady Ann	5-2	305-2X	14120	635
s. Langmeadow Master		d. Mystic Pines Faithful Lady		
Elmwoods Debra	4-4	305-2X	14880	695
s. Elmwoods Butterfat Monarch		d. Elmwoods M Delilah		
FISH, JAMES A. & ALICE B., LOCKSHORE FARMS, HICKORY CORNERS				
Lockshore Emorys Nerita	6-8	305-2X	12560	612
s. Lyrene Kings Emory		d. Lakewood K Nereid		
Lockshore Highland Carmel	6-4	305-2X	14120	737
s. Lockshore L V Highlander		d. Lockshore Maxim Carmen		
Lockshore Highland Soraya	6-3	305-2X	12800	557
s. Lockshore L V Highlander		d. Lakewood K Nostalgia		
Lockshore Falcon Birgit	5-3	305-2X	13830	723
s. Lockshore Falcon		d. Lockshore Highlander Bloom		
Lockshore Masters Janice	5-3	305-2X	16520	786
s. Langmeadow Master		d. Lockshore L V Maria		
Lockshore K Jangle	3-3	271-2X	10790	571
s. Lockshore Kilimanjaro		d. Lockshore M Nerissa		
Lockshore K Jingle	3-2	305-2X	14880	631
s. Lockshore Kilimanjaro		d. Lockshore M Nerissa		

Early REGISTRATION Makes CENTS

HOLLEMAN, HILBERT, WILHILNOR FARM, BYRON CENTER
Wilhilnor Kristin Ad Katy 4-4 295-2X 11400 414
s. Wilhilnor M Alices Admiral d. Wilhilnors Chums Kristin
HUNSBERGER, LYLE, LYRENE GUERNSEY FARM, IONIA
Cowham Farm Magars Gail 4-6 305-2X 13820 654
s. Langmeadow Magar d. Cowham Farm Noble Gail
Lyrene Miss Deanna 3-2 305-2X 12020 558
s. McDonald Farms Mister Calvert d. Deannas Girl of Meadow Lane
MICHIGAN STATE UNIVERSITY, W. K. KELLOGG, HICKORY CORNERS
Nor Ber Flossies Flo 7-9 305-2X 12280 598
s. Northern F Hermes d. Nor Ber Flossie
Tyrone Transfers Lolly 3-4 305-3X 15020 685
s. Clover Oaks Transfer d. Goose Valley K Leona
Tyrone Transfers Madge 3-4 305-3X 15490 674
s. Clover Oaks Transfer d. Goose Valley K Marion
PLEINESS, WILLIAM L. & HARLAN E., MAPLE FAWN GUERNSEY FARM, SCOTTVILLE
Maple Dawn Fashioner Nancy 4-9 305-2X 12920 649
s. Maple Dawn Squires Fashioner d. Maple Dawn Windsor Linda
Maple Dawn Hals Bella 3-1 305-2X 11930 687
s. Maple Dawn Beacon Hal d. Maple Dawn Windsor Ann
Fair Ladys Miss Sandy 2-8 305-2X 11020 595
s. Maple Dawn Magar Wade d. Butterfingers Fair Lady
POTTER, HOWARD E. & SON, LAWNACRE FARM, GRAND BLANC
Lawnacre Master Roxanna 6-6 303-2X 13160 707
s. Langmeadow Master d. Lawnacre Valiant Rhoda
ROTH, ALLEN, LONE OAK FARM, LOWELL
Lone Oak Chief Sue Ann 5-10 305-2X 14840 606
s. Lone Oak R Doris Chief d. Sue Ann of Lone Oak Farm
Lone Oak Fair Lady 2-4 305-2X 10140 566
s. Lone Oak Farms Brian d. Lone Oak D Dictator Suesann
SHOOK, HAROLD, MAYLEE MANOR, QUINCY
South View Emblems Gladys 5-5 300-2X 14080 674
s. Yellow Creek Kings Emblem d. South View Leaders Goldie
SMITH, ELTON R., MED-O-BLOOM FARM, CALEDONIA
Med O Bloom Supremes Paula 3-3 305-2X 10910 493
s. Yellow Creek Jewel Supreme d. Med O Bloom Magars Patty

MINNESOTA

KJOME, OLAF J. & SONS, VALLEYLAND FARM, SPRING GROVE
Valleyland Ada 4-2 365-2X 16380 695
s. Northern Hermes d. Valleyland Belle
MINNESOTA, UNIVERSITY OF, ROSEMOUNT AGRICULTURAL EXPERIMENT STATION, ROSEMOUNT
Duluth B Carrie 2-1 305-2X 11200 562
s. Duluth G Bambino d. Duluth Bernadine
SKAAR, CHRIS & CHRIS W., PINE RIDGE FARM, HAYWARD
Pine Ridge Blends Blanch 4-10 365-2X 14040 691
s. Pine Ridge Blend d. Pine Ridge F Bounty

MISSISSIPPI

BARNETT, JACK, SUNNY LAND FARMS, STARKVILLE
Sunny Land C Sadie 8-4 298-2X 11980 517
s. Lauxmont Charlemagne d Sunny Land Piper Spot
Sunny Land L Sharon 5-8 305-2X 12970 524
s. Castle Brook Leaders Legacy d. Spot Rose Defiance
Sunny Land F H M C Phyllis 5-3 301-2X 13930 599
s. Flying Horse Ms Conqueror d. Sunny Land Max Pamela
Sunny Land Flashs Nettie 4-8 305-2X 13970 583
s. Magnolia Flash Corinthian d. Pre Eminent Nell
Sunny Land Flashs Selena 4-6 305-2X 14290 642
s. Magnolia Flash Corinthian d. Sunny Land Piper Stella
Sunny Land Fames Salome 4-5 305-2X 12530 525
s. Henslee Farms V Fame d. Sunny Land J Shina
Sunny Land Flashs Rosita 3-6 305-2X 12600 547
s. Magnolia Flash Corinthian d. Sunny Land S Renata
MISSISSIPPI STATE UNIVERSITY, STATE COLLEGE
Magnolia Ranger May 9-0 305-2X 14370 758
s. Quail Roost Majesty Ranger d. Magnolia Steadfast May
Magnolia Supreme Pearl 8-5 303-2X 13370 644
s. Bayville Super Supreme d. Riegeldale Maxims Phlox
Magnolia Sterling Daisy 7-4 290-2X 12460 544
s. Franchester Free Sterling d. Magnolia Corinthian Daisy
Magnolia Flash May 6-6 300-2X 17340 784
s. Fritzlyn Jeanettes Flash d. Magnolia Ranger May
Magnolia Mo Dolly 3-5 305-2X 14820 707
s. Moreau Farms Chief d. Magnolia Flash Dolly

MISSOURI

MISSOURI, UNIVERSITY OF, FOREMOST GUERNSEYS, COLUMBIA
Foremost J Cs Quaffodilly 10-0 305-2X 11820 425
s. Foremost J C d. Foremost Crowns Quaffodil
Foremost Footprint JC Faithful 8-6 305-2X 12470 528
s. Foremost Footprint d. Foremost J Cs Faithful
Foremost Happy Marjorine 4-9 305-2X 12000 521
s. LushAcres Hermes Happy Fella d. Foremost J Cs Marjorie
Foremost Hermes Della 4-6 305-2X 12700 629
s. Northern Hermes Emory d. Pre Eminent Happy Della
Foremost Prince F Bonnie 4-5 305-2X 12170 505
s. Langwater Supremes Prince d. Foremost Footprints Bonnie
RAMSBOTTOM, PHARES, HI-LO FARM, GALLATIN
Pre Eminent Happy Naiad 5-5 298-2X 12450 600
s. LushAcres Hermes Happy Fella d. Ideals Maximals Naiad
Ramsbottoms Faithful 4-3 305-2X 12390 616
s. Ramsbottoms Prince Charm d. Ramsbottoms Lady Como
Ramsbottoms Queenie 3-6 305-2X 11080 540
s. Ramsbottoms Prince Charm d. Ramsbottoms Cream Puff
Ramsbottoms Rosie 3-5 305-2X 14110 632
s. Ramsbottoms Prince Charm d. Ramsbottoms Sunny Rose
SUNNYMEDE FARMS, INC., BISMARCK
Sunnymede Kings Gracious 2-7 304-2X 10910 497
s. Monterey L King d. Sunnymede Specials Gerty

MONTANA

GROSSKOP, FRED, GROSS ACRES GUERNSEY FARM, BILLINGS
Gross Acres Butterfat Margaret 3-8 305-2X 11530 587
s. Mulhocaway Beauty Butterfat d. Far West D Martha
Gross Acres J V Phylla 2-6 305-2X 10160 568
s. McDonald Farms Jolly Val d. Idacrest Royal Phyletta

NEBRASKA

GOIN, FRANCIS P., GOIN FARMS, WYMORE
Goin Farms Billy Dawn 3-3 305-2X 15270 579
s. Burgers Place Billy d. Goins Robin

NEW JERSEY

TANIS, JACOB, IDEAL GUERNSEY FARMS, AUGUSTA
Ideals Demure 8-5 305-2X 12120 553
s. Langwater Ideal d. Langwater Demure
Ideals Trisupers Demure 4-2 305-2X 13630 698
s. Ideals Trisuper d. Ideals Demure
Ideals Trillons Debra 4-10 305-2X 13570 647
s. Ideals Trillon d. Ideals Trisupers Debra

NEW YORK

PECK, G. HAROLD, PECKHURST FARM, SCHUYLERVILLE
Welcome Onward Nona 2-6 305-2X 11500 534
s. Henslee Farms O Onward d. Welcome Hermes Watch Donna
VENIER, HENRY C., HIGH MEADOWS FARM, LAFAYETTE
High Meadows Duke Nancy 2-3 305-2X 11280 553
s. High Meadows Jolly Duke d. Gayoso View Fame Fancy

NORTH CAROLINA

BELMONT VIEW FARMS, INC., FRANKLIN
Belmont View Hardwick Cora 10-8 302-2X 12340 550
s. Grand View Daisys Hardwick d. Belmont View Brilliants Cora
Belmont View Kings Gene 10-5 279-2X 11100 501
s. Belmont View Travelers King d. Belmont View Bonwicks Gene
Belmont View Sparkles Sally 4-10 305-2X 14390 636
s. Edisto Farms M Sparkles d. Belmont View Remus Suzy
Belmont View Valiant Sadie 4-9 305-2X 12220 541
s. Woodacres Regal Valiant d. Belmont View G Salan
Belmont View Valiant Carnation 4-7 305-2X 13320 596
s. Woodacres Regal Valiant d. Belmont View Remus Carroll
Belmont View Champion Daryl 3-6 305-2X 12800 562
s. Belmont View Remus Champion d. Belmont View Oliver Dot
BROOKBERRY FARM, WINSTON-SALEM
Brookberry Peers Rudila 10-6 305-2X 14660 683
s. Fairlawn Performers Peer d. Evergreen Corudila
Brookberry Mon Nedra 4-2 305-2X 11730 573
s. Brookberry Jolly Monitor d. Brookberry Chall Nellie
CARR, HENRY C., GUERNSDEL FARM, CHAPEL HILL
Guernsdel Princess Lady 11-8 305-2X 11650 496
s. Croasdailes Prince Rupert d. Lassies Choice of Chilbrook
Guernsdel Maxim Fairy 11-4 305-2X 11300 458
s. Bournedale Maxims Duke d. Williamsdailes Ruperts Faith
Guernsdel Maxim Audrey 10-7 305-2X 15640 611
s. Bournedale Maxims Duke d Guernsdel Princess Alyse
Guernsdel Maxim Valentine 10-2 305-2X 11570 519
s. Bournedale Maxims Duke d. Guernsdel Noble Vivien
CHAPPELL, CLARENCE, SR., CHAPPELL GUERNSEY FARM, BELVIDERE
Chappell Ray Pamela 4-6 305-2X 13480 622
s. Chappell Steadfast Ray d. Gippy Climax Pam
Chappell Billys Marietta 3-3 305-2X 11270 499
s. Burgers Place Billy d. Chappells Proud Marietta
HILL, GEORGE WATTS, QUAIL ROOST FARMS, ROUGEMONT
Red Cross Noble Rilma May 11-0 305-2X 13770 610
s. Quail Roost Noble Maximus d. Lansdowne Rilma May
Quail Roost Bell Bud 8-5 305-2X 11630 540
s. Henslee Farms O Belmony d. Quail Roost Champs Bud
Cross Arrows R K Patrice 6-2 305-2X 12890 604
s. Cross Arrows Rose King d. Cross Arrows L Patrice
Housleys Alert Nannette 6-5 305-2X 12100 578
s. Maple Leaf Alert d. Bayville Royal Netta
Quail Roost Royalty Darter 5-1 305-2X 12770 612
s. Quail Roost M Royalty d. Quail Roost Kater Dart
Hamhurst Colonels Minna 5-5 303-2X 12230 630
s. Holliknoll Bonds Colonel d. Hamhurst Princes Milky Way
KILDAIRE FARMS, INC., CARY
Kildaires Maxim Cynthia 6-3 305-2X 12010 650
s. Guernsdel Maxim Frederick d. Kildaires Mada
Kildaires Nero Eldrida 4-5 305-2X 12870 610
s. Hominy Hill Nero d. Kildaires Pansy
Kildaires B F Floss 4-4 305-2X 11950 624
s. Kildaires Butterfat Leader d. Kildaires Bandmaster Charity
OUTEN, J. OTTO & MELVIN L., MAJAVIN FARM, MONROE
Majavin Peerless Trixie 9-3 305-2X 12600 610
s. Holcombs Peerless Victor d. Melrose Goldie May Belle
Majavin Jupiters Bliss 5-6 305-2X 14490 778
s. Green Fields Jupiter d. Majavin Viceroys Sparkle
SHOAL FALLS FARMS, INC., HENDERSONVILLE
Shoal Falls Honors Minnie 8-4 285-2X 15310 676
s. Nyala Honors Premier d. Shoal Falls Nobleman Mona
WILLIAMS, J. J., JR., MOUNTAIN VIEW FARM, CLEVELAND
Duchess B Jettie 3-7 300-2X 12010 522
s. Burgers Place Billy d. Beaulah Jean Duchess

OHIO

EBERHARD, WALTER A., EBER-LEA FARM, GROVE CITY
Eber Lea Nances Jinx 2-5 305-2X 11630 586
s. Norgerts Royal Nance d. Eber Lea Princess Jade
FETTER, RUSSEL M. & SON, LOCUST HILL FARM, BIG PRAIRIE
Locust Hill Lucille 2-2 305-2X 10580 577
s. Lyrene Kings Emory d. Woodlark Levity Lynn
ZIEGLER, HOWARD J. & LINDSAY, NELSON, FIRESIDE FARMS, GREEN SPRINGS
Fireside Neros Debby 4-5 305-2X 12740 614
s. Hominy Hill Nero d. Fireside May Lou

OKLAHOMA

GAYLORD, E. K., GAYLORD GUERNSEY FARM, OKLAHOMA CITY
Gaylord Colonels Laurel 5-0 305-2X 11760 537
s. Martins Flying Colonel d. Gaylord Forwards Lady Slipper
GONTERMAN, RAY & OLETA, GONTERMAN'S GUERNSEY FARM, PONCA CITY
Pre Eminent D Gloria 4-7 305-2X 11940 507
s. Pre Eminent Jolly Dairyman d. Golden Harvest Gloria
GRIGGS, ROBERT C., SR. & JR., GOLDEN DEW GUERNSEY FARM, MUSTANG
Bertholf Billy Lively 3-5 305-2X 12220 597
s. Burgers Place Billy d. Bertholf L Lovely
MUNGLE, J. JENE, MUNGLE'S DAIRY, ATOKA
Mungles Husky Fancy 10-2 305-2X 14980 531
s. Gaylord Honors Fortune d. Mungles Fashion
Mungles S H Di Lena 5-3 305-2X 11790 465
s. Mungles Sabian Husky d. Mungles J C Linda
Mungles Butterfat Bonnie 5-6 305-2X 12870 489

Register your SEPTEMBER calves now

s. Pre Eminent Butterfat Ace — d. Pre Eminent Sunny Bonnet
Mungles J C Denise 5-1 299-2X 11640 496
s. Foremost J Cs Super — d. Mungles Husky Diana
Mungles Sabo Maid 3-9 305-2X 14440 638
s. Mungles Sabian Saturn — d. Mungles Acme Maid
Mungles Pat Theta 3-3 305-2X 10970 446
s. Bluff View Hopes Royal Pat — d. Foremost Missourian Theta

OKLAHOMA STATE UNIVERSITY, STILLWATER
Sooner Imperialists Fonda 7-1 305-2X 12090 483
s. Normandy Imperialist — d. Sooner Vegors Folly
Sooner Imperialist Edie 6-11 279-2X 12570 431
s. Normandy Imperialist — d. Sooner Financier Esther
Sooner Lincoln Kinship 5-5 283-2X 11960 457
s. Doral Farm Challenger Lincoln — d. Meadow Lodge Kinsole
Sooner Billys Kinta 3-2 305-2X 16250 609
s. Burgers Place Billy — d. Sooner Lincoln Kinship

SOFT GOLD DAIRY, INC., SAPULA
Til Lise Romeos Janice 4-11 305-2X 13720 653
s. Til Lise Roses Romeo — d. Hershberger Laddies Jen
Til Lise Romeos Deji 4-4 301-2X 11720 598
s. Til Lise Roses Romeo — d. Til Lise Dukes Ballyhoo
Robin Roost H B King Fayne 3-2 305-2X 11000 523
s. Robin Roost Hanna B King — d. Robin Roost Robins Fan

OREGON

BROWN, ORVILLE L., BROWNIES GUERNSEY FARMS, WOODBURN
Brownies Farms Bunny 2-4 301-2X 10020 500
s. Westlynn Neros Navaho — d. Brownies Farms Beatrice

OREGON STATE UNIVERSITY, JOHN JACOB ASTOR EXPERIMENT STATION, ASTORIA
Clairmont Bons Dream 5-7 305-2X 15620 764
s. Nyala Ermines Bonanza — d. Clairmont I O D Debby
Tideland Buds Hattie 3-2 305-2X 11870 631
s. Roetta Rose Masters Bud — d. Tideland B F Happy

PENNSYLVANIA

BROWN, DONALD G. & MARIE C., "APPLEBROOK GUERNSEYS", WAWA
Applebrook Prediction Gracey 9-0 305-2X 11960 574
s. McDonald Farms Prediction Jr — d. Applebrook Peerless Grace
Applebrook S Damsel 6-3 305-2X 11980 544
s. Applebrook Prediction Supreme — d. Applebrook Peers Delightful

CELESTINE, A. J. & JAMES, ELSVIEW FARM, SCENERY HILL
Gracios Farms O Mary 12-1 305-2X 11560 552
s. McDonald Farms Osirus — d. Doris of Elgercon
Elsview Farm V Jean 7-2 305-2X 12730 527
s. Charmels Hi Peers Victor — d. Maple Point M Minuet
Hanover Hill G Whim 6-8 305-2X 11920 590
s. Hanover Hill Gallant — d. Far West D Welcome

FRIENDSHIP HILL FARM, NEW GENEVA
Friendship Idas V C Blossom 4-6 305-2X 12560 576
s. Grayce Farms Foremost Peerless — d. Friendship Val Capt Bloom

FURRY, GALEN, POTTER CREEK FARM, NEW ENTERPRISE
Potter Creek W P Helen 8-11 305-2X 12570 656
s. Golden Grange Ideal Wm Penn — d. Hill Girt Majestys Helene

HASKELL, H. G., JR., HILL GIRT FARM, CHADDS FORD
Green Valley Rosanna 11-2 305-2X 12040 579
s. Doral Farm Challenger Lincoln — d. Green Valley Joyous

HAZEN BROS., HAZEN FARM DAIRY, ELLWOOD CITY
Hazen Bros Dotes Bel Lyn 5-11 305-2X 12840 584
s. Flying Horse Dotes Royal — d. Hazen Bros Hornet Bel Air
Hazen Bros Dotes Laurel 5-11 305-2X 13170 583
s. Flying Horse Dotes Royal — d. Hazen Bros Sovereign Lena
Hazen Bros Eminents Stella 3-3 305-2X 10860 550
s. McDonald Farms JV Eminent — d. Hazen Bros Gabriels Starlet

LEADER, GUY A. & SONS, INC., LEADER FARMS, YORK
Leaders Aces L Dot 10-2 305-2X 11810 507
s. Kilmac Aces Leader — d. Kilmac Zeniths Dot
Flying Horse K Rosamund 7-0 305-2X 15710 672
s. Fairlawn K King — d. Flying Horse Generals Rosella
Leaders D Queenie 5-3 305-2X 13410 698
s. Hominy Hill Distinction — d. Leaders L Quincey
Leader Billys Babette 3-9 305-2X 12120 625
s. Burgers Place Billy — d. East Lane R Leader Betty

McCONNELL, HOWARD H., EST., MEETINGHOUSE LANE FARM, HONEY BROOK
Kings Champ Royal Robe 7-2 305-2X 11840 497
s. Nyala Kings Champ — d. Bon Air Royal Frances
Meetinghouse Lane Jolly Margo 3-1 305-2X 11930 592
s. McDonald Farms Jolly Zestful — d. Liseter Brilliant Margo

NEFF, ROBERT C. & RUTH R., SPRUCE VALLEY FARMS, ALEXANDRIA
Clarion Farms M Juliet 12-9 305-2X 11210 477
s. Shad Blow Lord Majesty — d. Clarion Farms Julie
Naeflands Kebbie 5-6 305-2X 15450 751
s. Colbys Klondike — d. Naeflands Star Bebbie
Naeflands Colbys Brenda 4-1 305-2X 13250 618
s. Colbys Gabriel — d. Colbys Delenda

S. C. PRICE DAIRY FARMS, INC., COLDSPRINGS FARM, SUGARLOAF
Coldsprings King Violin 3-6 305-2X 13590 695
s. Coldsprings Coronation King — d. Flying Horse Kings Violin

RUTTER BROTHERS, YORK
Rutter Bros Hustlers Annie 4-1 296-2X 12060 653
s. Mulhocaway Butterfat Hustler — d. Rutter Bros Ideas Ann

VALLEY ACRES, INC., HELLAM
Laurel Cliff Dame Winsome 7-5 305-2X 12240 547
s. Mulhocaway Butterfat Dispatch — d. Laurel Cliff L Winnie
Laurel Cliff Dame Corinna 6-5 305-2X 12830 606
s. Mulhocaway Butterfat Dispatch — d. Laurel Cliff Miss Corinna

WITMER, KERMIT L., KEREST FARM, DALMATIA
Kerest Daveys Carol 5-0 305-2X 14100 625
s. Kerest Predictors Davey — d. Woodbourne Bugler Cherry

WITMER, NELSON E., EAST MALTA FARMS, DALMATIA
Walnut Grove Lila R 3-6 305-2X 11090 515
s. Lauxmont Rosinante — d. Walnut Grove Star Lila

WITMER, RAYMOND F. & LOUISE A., PENN DEL FARM, WILLOW STREET
Penn Del Kings Polly Anna 9-11 305-2X 11660 574
s. Golden Harvest King Cole — d. Barbian Golden Dolly

WOODS, DAVID J., SHADOW LAWN FARM, TRANSFER
Hemlock Valley Kings Cindy 12-3 303-2X 11420 528
s. Welcome In Bright King — d. Welcome In Cardinal Carolyn

SOUTH CAROLINA

CLEMSON UNIVERSITY, CLEMSON
Clemson Diplomat Natural 4-4 305-2X 11410 434
s. Mulhocaway Butterfat Diplomat — d. Clemson Headliner Kaddy

COLEMAN, G, MELLWOOD, SALUDA
Melldoro Majestic Donnet 5-11 305-2X 12520 601
s. Nyala Princes Majestic — d. Melldoro Stan Donnell
Melldoro Berts Coral 3-5 301-2X 11200 535
s. McDonald Farms Jolly Bert — d. Clear Springs Fashions Gem

CROUCH, NORMAN J. & RANKIN, D. HOYT, CHAJAN FARMS, SALUDA
Chajan King Foil 5-6 305-2X 13380 503
s. Sunshine Ritas King — d. Stroudcrest Rexs Foil
Chajan Kings Del 4-11 305-2X 14990 613
s. Fairlawn Actorines King — d. Stroudcrest Farms Delight

EDISTO FARMS, DENMARK
Edisto Farms B Blossom 11-0 305-2X 14730 630
s. Fairlawn K Bright — d. Edisto Farms D Bashfull
Edisto Farms Bon Joybell 6-3 305-2X 13210 572
s. Nyala Ermines Bonanza — d. Edisto Farms G Judith
Edisto Farms P Lydia 5-9 305-2X 12680 607
s. Brookberry Peers Portent — d. Twenty Four Karet Alexs Linda
Edisto Farms W Sudie 3-11 305-2X 11480 475
s. Lake Louise Kings Whittier — d. Edisto Farms E Snooks
Edisto Farms Ty Fury 3-6 305-2X 11270 509
s. Shad Blow Tyrant — d. Edisto Farms J Fern
Edisto Farms Ty Cherry 3-5 305-2X 11150 518
s. Shad Blow Tyrant — d. Edisto Farms M Chicolette

MACK, F. W., MECCA-ROSE GUERNSEYS, NORTH
Ideal Sunset Farms Magdolena 7-9 305-2X 13330 631
s. Ideal Sunset Farms Imperial — d. Ideal Sunset Farms Babs
Ideal Sunset B Bf Portia 6-4 305-2X 12590 511
s. Mulhocaway Beauty Butterfat — d. Edisto Farms L Portia
Ringwoods Langwater Linda 4-6 305-2X 15660 658
s. Langwater Deershorn — d. Ringwoods Penelope
Ideal Sunset Farms S Meddler 4-4 305-2X 12990 577
s. Langwater Select — d. Ideal Sunset Farms Cally
Ideal Sunset Farms Majesty 4-0 305-2X 12150 488
s. Langwater Ideal — d. Ideal Sunset Farms Mitzi
Mecca Astor Lila 3-3 305-2X 10990 491
s. Langwater Pippins Supreme — d. Ideal Sunset Farms Lelia
Grand Lake Gs Rita 3-10 305-2X 11460 534
s. Lauxmont Geronimo — d. Grand Lake Flashys Ruth

MILLS, FRED T., SALUDA
Marfred P Ruby 7-8 298-2X 12850 598
s. Breeze Haven Noble Prince — d. Elkhardt Kings Ellen
Elm Grove A Melba 4-1 305-2X 11510 535
s. Red Level J Atlas — d. Elm Grove Foreman Marose
Marfred P Bertie 4-3 305-2X 12330 690
s. Chedco Philosopher — d. Larrys Brookside Babe

SWITZER, PAUL K. & JAMES L., CROSS ARROWS FARM, UNION
Cross Arrows F Thistle 4-9 305-2X 11790 521
s. Golden Harvest Fortune — d. Cross Arrows L Thistle

TENNESSEE

BASSE, ROBERT W. & OWEN, HOYTE, OWENDALE FARM, MURFREESBORO
Elmwood Farms Virture 7-9 305-2X 16260 736
s. Henslee Farms Vagabond — d. Elmwood Farms Royal Brickie
Rose Owen R C Rega 6-5 305-2X 13730 589
s. Hermitage View S Red Cloud — d. Station Camp Ramona

HOUSLEY, LEE, RIDGEWAY FARM, RICEVILLE
Shady Lawn Farms Jessica 8-6 278-2X 11970 543
s. Ideals Jans Superior — d. Shady Lawn Farms Jennifer
Marshland N Sapphire 8-4 305-2X 12210 441
s. Franchester Models Neptune — d. Marshland V Crystal
Emroy Flame Milly 5-5 305-2X 17580 688
s. Emroy Flame — d. Emroy Dick Melita
Housley L Flora 4-5 305-2X 12450 611
s. Spring Ridge General Lad — d. Housleys Dassel Dora
Housleys L Hollyhawk 4-5 305-2X 13940 655
s. Spring Ridge General Lad — d. Housleys C Holly

TEXAS

MOORE, W. LEE, LAVON FARMS, PLANO
Clearview Farms H Keepsake 9-5 305-2X 13170 568
s. Chedco Hornet — d. Crossland Imperator C Narcissus
Lavon Farms A Fairy 6-0 305-2X 13010 607
s. McDonald Farms Mister Andy — d. Edinham R Fairy
Rose Owen M S Jane 3-6 305-2X 12050 477
s. Erwin Farms Monarch Supreme — d. Rose Owen Lomens Jo

PETERSON, HARRY & BARGE, FRED A., JR., HILLCREST FARMS, AUSTIN
Hillcrest American Dottie 3-0 305-2X 10780 483
s. Henslee Farms V American — d. Hillcrest Musical Debbie

VIRGINIA

ALGER, NELSON E., SPRING BROOK FARM, BROADWAY
Spring Brook Fames Rosanna 4-4 305-2X 13480 624
s. Henslee Farms V Fame — d. Spring Brook Jolly Rosalee
Spring Brook Fames Nona 3-8 305-2X 11010 546
s. Henslee Farms V Fame — d. Spring Brook Pre Norma

BARTENSLAGER, ARTHUR V., BELLEMONTE FARM, CHURCHVILLE
Bellemonte Dukes Ella 6-11 305-2X 11870 614
s. Avalong Farms Bens Duke — d. Elaine of Bellemonte
High Meadows Norma 5-6 305-2X 13650 596
s. Foremost J Cs Nero — d. Titans Barmaid

BAYVILLE FARMS, INC., VIRGINIA BEACH
Two B Z Twos Ellas Mary 6-6 305-2X 12250 639
s. Quincy Cavaliers Gaylark — d. Cumberland Springs Queen Ella
Bayville Duchess Maryanne 6-6 305-2X 13170 521
s. Bayville Royal Duke — d. Bayville General Jolly
Bayville Lady Primrose 3-2 305-2X 11360 599
s. Bayville Lord of Fortune — d. Bayville Virgil Primrose
Bayville Steadfast May 3-0 305-2X 12280 561
s. Melfield Steadfast Patrick — d. Bayville Royal May

BRUBAKER, DANIEL W., SHENMONT FARM, DAYTON
Shenmont De Shah Juliet 4-8 305-2X 11880 637
s. Brookberry De Shah — d. Bonneville Selects Janet
Shenmont Marcus Portia 3-6 305-2X 14270 603
s. Shenmont Royal Leslie Marcus — d. Homeacres Romulus Poinsettia
Shenmont Marcus Lee 3-5 305-2X 11750 584
s. Shenmont Royal Leslie Marcus — d. Shenmont Favorites Lorrie
Shenmont Marcus Fay 3-6 305-2X 11700 553
s. Shenmont Royal Leslie Marcus — d. Shenmont Gleaner Fonda
Shenmont Marcus Tracis 3-4 305-2X 12890 636
s. Shenmont Royal Leslie Marcus — d. Shenmont Favorite Tillie

CLARK, E. LYLE, JR., CLARKDALE FARM, STUART
Clark Farms Raider Polly 11-4 305-2X 11440 590
s. Klondike Raiders Dreamer — d. Beaver Creek Hollivistas Joy
Clarkdale Margie Jaye 4-1 305-2X 12770 605
s. Bayville Royal Marshal — d. Clarkdale Le Twinkle
Clarkdale Margie June 4-1 305-2X 11470 611
s. Bayville Royal Marshal — d. Clarkdale Raiders Kitty

Register your SEPTEMBER calves now

Clarkdale Darling Lois 3-11 305-2X 11880 588
s. Quail Roost Kater Damon d. Clark Raiders Phyliss
CLARK, J. MYRON, RED LEVEL FARM, STUART
Red Level Le Nannette 10-1 305-2X 13230 710
s. McDonald Farms Le Ruddy d. Bayville Maxfern Nan
Red Level Le Bennie 9-9 305-2X 12060 569
s. McDonald Farms Le Ruddy d. Red Level Foremost Bonnie
Red Level Phyllis Rhonda 4-2 305-2X 13290 669
s. Bayville Philosopher d. Oak Grove Charmers Red
CROWGEY, R. R., HAM FARM, WYTHEVILLE
Ham Farm C Lares Oda 4-1 305-2X 14230 687
s. Colbys Commander d. Ham Farm Honora U Lare
Ham Farm E Kites Nyla 4-3 305-2X 11650 573
s. Ham Farm Sweetheart L Energy d. Ham Farm Genial K Kite
CUTCHINS, C. A., III, DEERPATH FARMS, FRANKLIN
Ideals Victorys Marg 12-3 305-2X 12480 503
s. Ideals Victory d. Ideals Dictators Marg
DANIEL, CHARLOTTE, BRANDON FARM, SPRING GROVE
Brandon F Maxine 3-4 305-2X 11280 513
s. Henslee Farms V Fame d. Brandon N Marlena
Brandon H Dora 3-4 281-2X 10950 555
s. Holliknoll Proud High Time d. Brandon G Darleen
DILLARD, D. H., HOMEWOOD FARMS, MONROE
Homewood Superiors Ollie 8-9 287-2X 11390 549
s. Ideals Beautys Superior d. Homewood Golden Ollie
Homewood Superiors Lady B 7-5 305-2X 12300 656
s. Ideals Beautys Superior d. Homewood Lady Bliss
Homewood Warriors Lass 6-1 305-2X 13720 649
s. Bayville General Warrior d. Oak Park Maxim Lass
Homewood S L Nina Bell 4-6 305-2X 12680 592
s. Wyno Saints Leo d. Homewood Warriors Nina Bell
Homewood G B G Nancy 4-6 305-2X 11660 709
s. Homewood G B General d. Homewood Superiors Nancy
Homewood Standbests Rose 4-6 305-2X 12190 624
s. Ideals Dots Standbest d. Homewood Laddies Rosette
Homewood P S Lass 4-5 305-2X 13760 729
s. Homewood Pearls Superior d. Homewood Warriors Lass
Homewood S L S Pearlette 3-6 305-2X 12070 640
s. Wyno Saints Leo d. Homewood Superiors Pearlette
Homewood Standbests Suedella 3-7 305-2X 11030 541
s. Ideals Dots Standbest d. Homewood Warriors Suedella
Homewood Standbests Della 3-5 305-2X 11470 588
s. Ideals Dots Standbest d. Homewood Defiances Stella
Homewood Standbests W Lass 3-5 305-2X 14140 689
s. Ideals Dots Standbest d. Homewood Warriors Lass
Homewood B P B Pauline 3-2 305-2X 12270 573
s. Burgers Place Billy d. Homewood Warriors Pauline
RICHARDSON, E. J., DUN-ROAMIN GUERNSEY FARM, GALAX
Dun Roamin Jupiters Glada 3-5 305-2X 11250 509
s. Dun Roamin K Jupiter d. Richview Bluejays Gladys
VIRGINIA POLYTECHNIC INSTITUTE, BLACKSBURG
VPI Marker Chic Jewel 4-11 305-2X 13560 605
s. Bayville Jolly Marker d. V P I General Novice Chic
WALKER, J. F., EST., PINE GROVE DAIRY, PORTSMOUTH
Pine Grove Proud Winora 4-8 305-2X 11770 558
s. Quail Roost Proud Traveler d. Pine Grove Neros Winora
Pine Grove Proud Gold Betty B 4-6 305-2X 12370 614
s. Quail Roost Proud Traveler d. Gold Branch AD Betty B
Pine Grove Bell Pretty 3-4 303-2X 11790 552
s. Holliknoll Captain d. Pine Grove Pre Pretty

WASHINGTON

GRAYSMARSH FARM, INC., SEQUIM
Prices Showboys Danice 5-10 305-2X 11900 589
s. Prices Marksman Showboy d. Surprise Valley Dolly
LOSEY, ROY L., ROYLANN GUERNSEY FARM, WOODLAND
Roylann Cherryfames Greta 3-2 305-2X 11250 601
s. Brockwell Dolphin Glenn d. Roylann Rubys Cherryfame
McMONIGLE, ALBERT H. & JOHN P., MAXVALE GUERNSEY FARM, YELM
Maxvales B M Corret 5-8 305-2X 13260 595
s. Maxvales Bettys Master d. Maxvales B B Corlee
MEYER BROS., DELPHI DELL FARM, OLYMPIA
Doug Fir Celesta 7-7 305-2X 12290 642
s. Delphi Dell Vinas Joe d. Doug Fir Crocus
MILLER, MERLE, VALLEY PRIDE FARM, BURLINGTON
Valley Prides V Norman 2-7 305-2X 10510 534
s. Prestdale Vics Volunteer d. Valley Prides E Norine
NEWMAN, LAWRENCE M., NEW HAVEN GUERNSEY FARM, PORT ORCHARD
New Haven N Shelley 5-4 305-2X 12930 680
s. New Haven Nantucket d. New Haven Niles Stella
POWER, L. W., CHUKLUCK FARM, BURLINGTON
Chukluck Lady Larkin 8-7 305-2X 12660 685
s. Yellow Creek Kings Emblem d. Chukluck Lady Lark
ROZELYN FARM, LYNDEN
Rozelyn Glad Binnie 5-1 305-2X 12880 682
s. Golden Harvest F Gladstone d. Rozelyn Prom Beatrice
TOMCHICK, PAUL I., CHANTICLEER FARM, GRAHAM
Golden Glow Robbers Charming 9-4 305-2X 12620 619
s. Golden Glow Chums Robber d. Golden Glow Charmette
VAN MERSBERGEN, MARVIN, MARKWELL FARM, LYNDEN
Larroc Val Welsome 5-11 305-2X 13370 685
s. Lake Louise Rose Valencian d. Larroc Challenges Gracie
Annsdale Distinctive Lass 6-0 305-2X 12710 526
s. Nyala Ermines Bonanza d. Romulus Lass
WASHINGTON STATE UNIVERSITY, PULLMAN
Chinook Masters Yvonne 4-3 273-2X 10740 496
s. Roetta Rose Masters Bud d. Chinook Flash Edna
WESTERN GLOW FARMS, INC., BOW
Western Glow Transfers Margo 8-4 305-2X 12760 608
s. Blakeford Transfer d. Midway Marigold
WINTERS, A. & SONS, WIN ACRES GUERNSEY FARM, WAPATO
McPherson Ranch Betty Lou 9-4 305-2X 14990 590
s. Noelbrook Roses Warrior d. Pauline Promise Betty
Winacres Sunshine Latonia 7-4 305-2X 15080 650
s. Chukluck Luckys Lefty d. Winacres Sunshine Lass
Prestdale B Vernessa 6-6 305-2X 16860 625
s. Nyala Ermines Bonanza d. Prestdale T Vernette

WISCONSIN

BETTS, DONALD, LaDONNA FARM, EAST TROY
LaDonna Farm Ikes Cora 6-1 305-2X 13340 612
s. Lone Acres Franchester Ike d. La Donna Farm Noble Carol
LaDonna Farm Cedars Lottie 3-7 305-2X 11540 496
s. Yellow Creek Bft Cedar d. Anchor Point June Lightning
CLAUSING, ROYAL H., GUSANNA FARM, CEDARBURG
Gusannas Inspiration 8-1 305-2X 11620 573
s. Curtiss Candy Cavalier d. Gusannas Splendid Leslie
Gusannas Actor Foremost Satin 6-5 305-2X 14500 627
s. Fairlawn Actors Foremost d. Gusannas K C Laualie
Gusannas Jonquil 4-6 305-2X 11790 554
s. Gusannas A Foremost Slogan d. Gusannas Dukes Felicia
Gusannas Virgils Ziva 3-5 305-2X 13920 654
s. McDonald Farms Mister Virgil d. Gusannas Dukes Felicia
Gusannas A Foremost Trinka 3-4 305-2X 13440 572
s. Gusannas A Foremost Slogan d. Gusannas Cavaliers Circee
GALSTEAD, RICHARD C., MARI-RICH FARM, WESTBY
Rich Mar Honors Ginger 3-3 305-2X 10940 488
s. Western Glow His Honor d. Mineral Point Beauty Quality
HARTWAY, CARL & CLINTON, BLUE BOULDER GUERNSEY FARM, PARK FALLS
Blue Boulder Gay 3-2 305-2X 11790 650
s. Maplewood Royalists Brigadier d. Blue Boulder Gloria
KIPP, HUBERT P. & FREDERICK F., LONE ACRES FARM, NORTH PRAIRIE
Lone Acres V Tracey 4-10 305-2X 11670 572
s. Henslee Farms Vagaboy d. Lone Acres Trinket
KUNZ, ELMER G., WEG ACRES GUERNSEYS, FORT ATKINSON
Weg Acres Fancy 4-6 305-2X 12480 610
s. Elmwood Superior Dairyman d. Weg Acres Fazia
OINES, LEONARD M., SCENIC VIEW FARM, GALESVILLE
Scenics Leah 5-10 305-2X 12370 595
s. McDonald Farms Jolly Autocrat d. Sandra of Scenic
Scenics Cinderella 4-0 305-2X 11710 511
s. Rosewood Royal Beacon d. Betsys Rebecca of Scenic
SCHIERHOLZ, HARRY G., OAK HOLLOW FARM, GENOA CITY
Rosewood H Lula 2-8 305-2X 11580 454
s. Foremost Happy Comet d. Rosewood Royal Lula
THEIGE, ARTHUR, WESTBY
Blossomland J Jane 8-10 305-2X 11720 627
s. Blossomland Julius d. Blossomland Noble Patty

REGISTRATION

IT'S EASY AS

Early Registration Pays!

THE GUERNSEY SALE — 42nd RENEWAL

STATE FAIRGROUNDS, INDIANAPOLIS, INDIANA — MAY 10, 1967 — 11:00 A. M.

Presenting 2 More Outstanding Young Bulls

We have more bulls than usual in this year's GUERNSEY SALE, but they have the TYPE and INHERITANCE to warrant their becoming extremely successful sires. The highest records on the dams of the 10 bulls average 15970 lbs. milk, 836 lbs. fat, all 2x except one, 6 in 305 days or less. Their classification average is 90.3%.

Her Son Selling

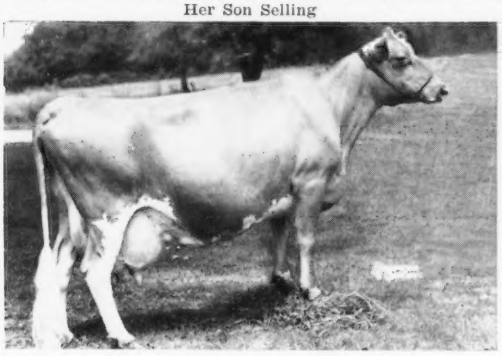

Yellow Creek S. Quilly
9920—600—Jr2HIR—365—2x
10479—626—Jr3HIR—344—2x
14119—832—Jr4HIR—365—2x
15593—929—5HIR—365—2x
15219—863—7HIR—305—2x
15289—849—8HIR—305—2x
15453—885—9DHIR—365—2x
15140—800—10DHIR—304—2x
18082—1011—11DHIR—352—2x, still on test

Quilly and her 2 full sisters, Quince and Susie, have a total of 383,541 lbs. milk, 20,913 lbs. fat, at an average age of 12 years, 2x, all are still going strong. Their dam, Terra Vista Queen, is a GOLD STAR DAM.

Quilly's son . . . YELLOW CREEK BUTTERFAT QUESTAR, born April 1, 1966, **is in the sale.** He is by **Yellow Creek Bft. Watchman,** a son of Yellow Creek Bft. Gypsy King, GOLD STAR SIRE, out of Wicky E. Queen, an Excellent 1,148 lbs. daughter of Lyrene King's Emory, GOLD STAR SIRE. E. Queen's daughter, Queen S. Rose (E '66), 10982—506—6DHIR—128 days, milked 105.9—2x her high day. The potential back of QUESTAR would be difficult to duplicate.

Consigned by Oscar R. Weaver, Goshen, Indiana.

Her Son Selling

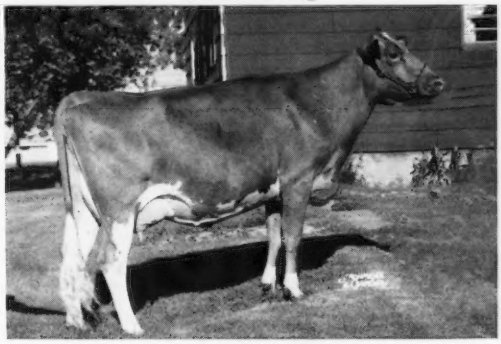

Lookwell B. Ellen (E '65 '66)
11474—691—Sr4HIR—305—2x
8909—539—5DHIR—305—2x (sick while on the show circuit)

Res. Sr. & Gr. Ch., Int., 1963. Member 1st Produce, Int., 1963, 1965, 1966. Reserve All-American Produce, 1964. She is a maternal sister to Lookwell I. Elaine (VG), 14450—839—4DHIA—2x, 14790—800—5DHIA—2x, she a full sister to Lookwell I. Elcena (VG), 10064—601—5HIR—365—2x, 10540—589—7DHIR—305—2x, member of Res. A-A Produce, 1964.

Ellen's son . . . LOOKWELL T. EDDIE, born July 14, 1966 **is in the sale.** He is a full brother to Lookwell T. Emperor, Gr. Ch., Bull, North Eastern Ind. Reg. Show, 1966, 2nd Sr. Yr., Int., 1965. **B. Ellen** is out of **Flying Horse Harmony's Elena** (E 6 times—92% at 13 yrs.), she has over 100,000 lbs. milk. Next Dam: **Flying Horse Colonel's Elena** (VG), 16285—830—7yrs—365C—3x. Next Dam: **Flying Horse Select's Ellen** (VG), 17599—945—6yrs—365C—3x. Next Dam: **Hilltop Butterfat Ellen,** 14563—767—Sr4—365C—3x. This is the "Belle" family that was prominent at Hilltop, Mulhocaway, Rockingham and other leading herds.

Eddie is by **Hanover Hill Treasure,** he by Blakeford Transpire out of Princess B. of Ottendale (E twice) 14003—709—6HIR—305—2x. His 3 nearest dams are Excellent, and he is from one of the strongest families of the breed.

Consigned by Mr. and Mrs. Everett J. Eby and Sons, Elkhart, Indiana.

7 EXCELLENT COWS IN SALE — SO FAR

We have one of the strongest groups of Guernsey females ever assembled for a sale!

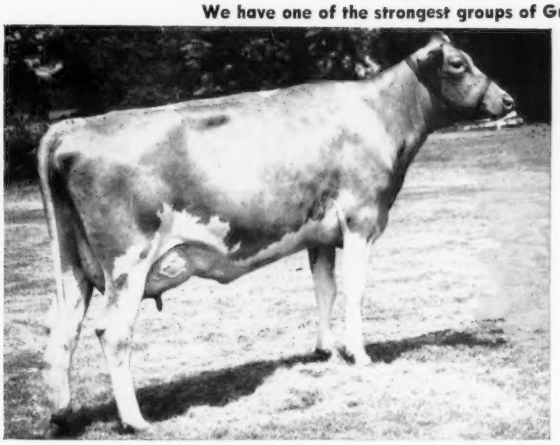

HOUSLEY'S P. WILLIE (E—91%)
Born Nov. 10, 1962. Due June 10, 1967 to Norgert's Royal Nance, GOLD STAR—AI GOLD STAR SIRE, sire of 10 All-American and 10 Reserve All-American awards.
12370—616—2-3DHIR—305C—2x
12790—605—3-6DHIR—269—2x
still on test

Sire: **Deep Lake Flash's Pharaoh,** a son of FLASH out of Sunnyside P. Faithful (E 4 times), 17951—808—5HIR—365—2x, 16460—666—7DHIR—305—2x, she dam of Guernsey Land Faithful's Janus, GOLD STAR SIRE.

P. WILLIE was Honorable Mention ALL-AMERICAN 3-Year-Old, 1966. IT WILL BE EASIER TO BUY HER THAN BEAT HER. Consigned by Lee Housley and Sons, Riceville, Tenn.

HANOVER HILL S. CHERYL (see page 226, Feb. 23 Journal), HM A-A 2-Year-Old, went Excellent 92.5 on March 10. Her running mate, **MEADOWMARSH DAIRY ROSE-ANN,** from **Hanover Hill,** went 91.5. She just finished with over 12000 and is a **Darimost.** Just in from **John Calhoun, ROSENDAHL B. RADIANT,** a 4-year-old "Billy" daughter that scored 90.5 on March 8. She has 11680—573—Jr2DHIR—305—2x, 13350—665—Jr2—365—2x, and is averaging over 55 lbs. on retest. Excellent Udder. Radiant's dam, by Nyala King's Cavalier, has 2 records over 750 lbs., and Radiant is bred back to Cavalier for a future herd sire — what a pedigree! From Canada comes **OBERLAND TRANSFER MARLEEN** (Excellent 4 times), with a Canadian record of 15473—620—4yrs., a **Blakeford Transfer** daughter out of **Eaglebrook Charity Marleen,** she by Gardenville Charity Master. **Consigned by Gordon Wilson, Campellcroft, Ontario.** The other Excellent cows so far consigned are **VALLEY SET E. LILLIAN** (see March 7 Journal, page 286), and **GAYOSO VIEW FAME'S DAIRY MAID (see IV cover, this issue).**

If you are interested in breeding better Guernseys — come to Indianapolis prepared to buy. The good ones always pay.

Sale Managed By **For Catalogs Write**

THE MERRYMAN COMPANY, SPARKS, MD. 21152

John B. Merryman, Sparks, Md. Phone 301 — 771 - 4624
Phone 301—771 - 4321
George W. (Dutch) Snyder, St. Johns, Pa. Phone 717 — 788 - 3029

THE GUERNSEY SALE — 42nd RENEWAL

STATE FAIRGROUNDS, INDIANAPOLIS, INDIANA — MAY 10, 1967 — 11 A.M.

Selling 69 Head . . . 10 Bulls — 44 Cows — 14 Bred Heifers — 1 Open Heifer

Selling — Grand Champion, National Junior Show, 1966

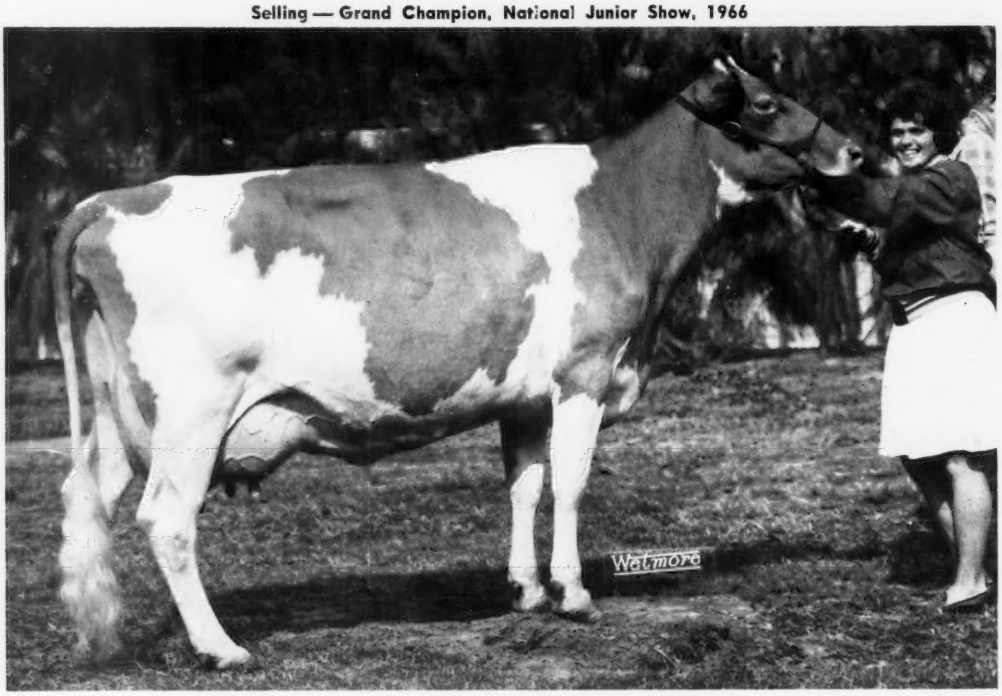

GAYOSO VIEW FAME'S DAIRYMAID (Excellent 92.5)
11700—578—4DHIR—305—2x (pending)
Due to Gayoso View Top Command September 16, 1967
Consigned by Judy Bowden, Memphis, Tenn.

One of our lasting memories in the Guernsey world is of a visit to Coronation Farm in June, 1936 seeing Green Meadow Melba when she was finishing her World's Record of 15342—*963—Sr2—305C—3x. She was grazing alongside a hill late in the afternoon as Arthur Galusha, my father and I walked out to look at her. She was taking tremendous bites of grass and, as we approached, she threw up her head, giving one the impression of "Class" and a thought that here was a cow out of the ordinary — one that could make an indelible imprint on future generations of Guernseys. "Melba" is still among the Class Leaders after 31 years.

She was sold that fall to B. D. Riegel for $8,600, when he was building the Riegeldale herd. "Melba" left two daughters at Coronation — Coronation Melba and Melody. At Riegeldale, "Melba" produced offspring that sold for over $100,000, including Riegeldale Melba's Dairymaid, who went to Fairlawn for $16,000. To produce "Dairymaid", "Melba", a daughter of Green Meadow Coronation King, was bred to Riegeldale Coronation King that had three crosses to Green Meadow Coronation King. At Fairlawn, "Dairymaid" became a Gold Star Dam, and when bred to Fairlawn Peerless Actor, produced two full sisters — "Actor's Dairyqueen" and "Actor's Dairybelle", who both made over 16,000 lbs. milk. Their sire, "Actor", was by Green Meadow Peerless, he a son of Green Meadow Coronation Prince out of Green Meadow Portia, she by Green Meadow Coronation King again. Actor's dam, Bright Lad's Actress, was one of the great dairy cows of the breed with *19116—*980—Jr4—365—3x.

In the Fairlawn Dispersal of 1959, Jones Bowden purchased "Actor's Dairybelle." At Gayoso View, to the mating of V. Fame, she produced **Gayoso View Fame's Dairymaid.** "Fame's" dam, "Fame's Virtue" was an Excellent Class Leader, as was her dam, Virtue of Aldarra. They are direct descendants of Autocrat's Masher's Maid, one of the foundation cows from which Ben and Jake Friedrichs developed their great Western Glow Guernseys. "Masher's Maid" was twice a Class Leader, a Gold Star Dam, and Grand Champion at the Pacific International in 1934.

"Fame's Dairymaid" has been successfully shown by Judy Bowden, winning Grand Championships at the Tennessee State Fair and National Junior Show in Memphis last fall. She is due in September to Gayoso View Top Command, the highest AI proven sire of the breed. **Think of the transmitting potential of the calf that "Dairymaid" is carrying. Below is a sketch of the pedigree for the calf she is carrying.**

Sire: Henslee Farms Galahads Virgel	Langwater Sir Galahad	Langwater Patrician Langwater Blend
	Virtue of Aldarra	Western Glow May's Royal Western Glow Patience
Sire: Gayoso View Top Command	Western Glow Royal Fame	Silver Forest May Royal Wesclair Pansy's Flower
Sire: Western Glow Fame's Virtue	Virtue of Aldarra	Western Glow May's Royal Western Glow Patience
Dam: Henslee Farms V. Fame	Coldspring's B.R. Forcaster	Coldspring's Beauty's Romulus Coldspring's H. Country Flower
	Western Glow Fame's Virtue	Western Glow Royal Fame Virtue of Aldarra
Dam: Gayoso View Fame's Dairymaid	Fairlawn Peerless Actor	Green Meadow Peerless Bright Lad's Actress
Dam: Fairlawn Actor's Dairybelle	Riegeldale Melba's Dairymaid	Riegeldale Coronation King Green Meadow Melba

Sale Managed By **For Catalogs Write**

THE MERRYMAN COMPANY, SPARKS, MD. 21152

John B. Merryman, Sparks, Md.
Phone 301 — 771 - 4624

Phone 301—771 - 4321

George W. (Dutch) Snyder, St. Johns, Pa.
Phone 717 — 788 - 3029